

Submit 3 Copies To Appropriate
District Office
District I
1625 N. French Dr , Hobbs, NM 88240
District II
1301 W. Grand Ave , Artesia, NM
88210
District III
1000 Rio Brazos Rd., Aztec, NM
87410
District IV
1220 S St Francis Dr., Santa Fe, NM
87505

State of New Mexico
Energy, Minerals and Natural Resources

Form C-103
May 27, 2004

OIL CONSERVATION DIVISION

RECEIVED

1220 South St. Francis Dr.
Santa Fe, NM 87505

AUG 10 2009

HOBSOCD

SUNDRY NOTICES AND REPORTS ON WELLS (DO NOT USE THIS FORM FOR PROPOSALS TO DRILL OR TO DEEPEN OR PLUG BACK TO A DIFFERENT RESERVOIR. USE "APPLICATION FOR PERMIT" (FORM C-101) FOR SUCH PROPOSALS)		WELL API NO. <input checked="" type="checkbox"/> 30-025-10379
1. Type of Well: Oil Well <input type="checkbox"/> Gas Well <input type="checkbox"/> Other <u>INJECTION</u> <input checked="" type="checkbox"/>		5. Indicate Type of Lease STATE <input type="checkbox"/> FEE <input checked="" type="checkbox"/>
2. Name of Operator <u>LEGACY RESERVES OPERATING LP</u> <input checked="" type="checkbox"/>		6. State Oil & Gas Lease No.
3. Address of Operator <u>P.O. BOX 10848</u> <u>MIDLAND, TX 79702</u>		7. Lease Name or Unit Agreement Name <u>LANGLIE MATTIX PENROSE SAND UNIT</u> <input checked="" type="checkbox"/>
4. Well Location Unit Letter <u>P</u> : <u>660</u> feet from the <u>SOUTH</u> line and <u>660</u> feet from the <u>EAST</u> line. Section <u>21</u> Township <u>T22S</u> Range <u>R37E</u> NMPM LEA County <input checked="" type="checkbox"/>		8. Well Number <u>521</u> <input checked="" type="checkbox"/>
11. Elevation (Show whether DR, RKB, RT, GR, etc.)		9. OGRID Number <u>240974</u> <input checked="" type="checkbox"/>
Pit or Below-grade Tank Application <input type="checkbox"/> or Closure <input type="checkbox"/>		10. Pool name or Wildcat <u>LANGLIE-MATTIX SR, QN, GRBG</u> <input checked="" type="checkbox"/>
Pit type _____ Depth to Groundwater _____ Distance from nearest fresh water well _____ Distance from nearest surface water _____		

Pit Liner Thickness: _____ mil Below-Grade Tank: Volume _____ bbls; Construction Material _____

12. Check Appropriate Box to Indicate Nature of Notice, Report or Other Data

NOTICE OF INTENTION TO:

PERFORM REMEDIAL WORK ☐ PLUG AND ABANDON ☐
TEMPORARILY ABANDON ☐ CHANGE PLANS ☐
PULL OR ALTER CASING ☐ MULTIPLE COMPL ☐

SUBSEQUENT REPORT OF:

REMEDIAL WORK ☐ ALTERING CASING ☐
COMMENCE DRILLING OPNS. ☐ P AND A ☐
CASING/CEMENT JOB ☐

OTHER: ☐

OTHER: Mechanical Integrity Test & Return to Injection ☒

13. Describe proposed or completed operations. (Clearly state all pertinent details, and give pertinent dates, including estimated date of starting any proposed work). SEE RULE 1103. For Multiple Completions: Attach wellbore diagram of proposed completion or recompletion.

7/27/09 RU, NDWHE, NUBOP & POOH w/ tbg & pkr.

7/28/09 Tbg string bent, LD tbg. RU Tubing Testers & start picking up IPC to replace string. RD Tester, set pkr & circulated hole w/ packer fluid.

7/29/09 NDBOP, RDMO.

Notified OCD of MIT test date.

7/31/09 MIRU pump truck, press. csg to 545#. Held fine for 30 min on chart. Chart attached. Return to injection.

I hereby certify that the information above is true and complete to the best of my knowledge and belief. I further certify that any pit or below-grade tank has been/will be constructed or closed according to NMOCD guidelines ☐, a general permit ☐ or an (attached) alternative OCD-approved plan ☐.

SIGNATURE Berry Johnson TITLE: Production Superintendent DATE: 8/7/09

Type or print name Berry Johnson

E-mail address:

Telephone No. (432) 689-5200

For State Use Only

APPROVED

BY: Carly W. Hill TITLE: DISTRICT 1 SUPERVISOR

DATE: AUG 10 2009

Conditions of Approval (if any):

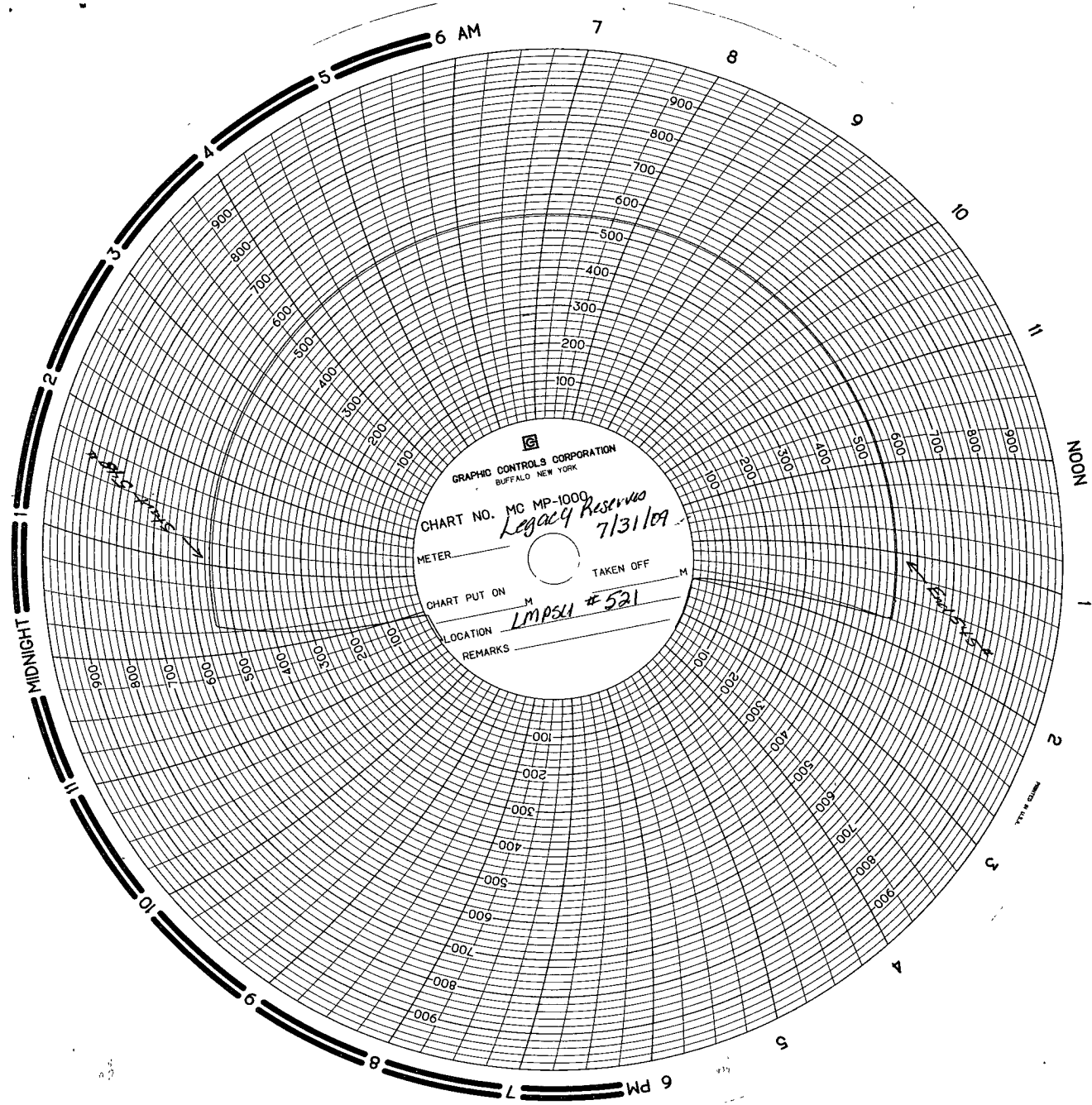

GRAPHIC CONTROLS CORPORATION
BUFFALO, NEW YORK

CHART NO. MC MP-1000
Legacy Reservoir
7/31/09

METER _____ TAKEN OFF _____

CHART PUT ON _____ M

LOCATION *LMP54 #521*

REMARKS _____

MIDNIGHT

NOON

6 PM

Truck company TRM-K-140
Well LMP SU 521
Chart serial # 19331
Chart Insp Date 7-14-09
Spring 1000 #
60 min chart
Tubbing 0 #
Braden open
Witness Steven Dittman
Truck Driver Arturo Herrera

Start casing pressure 545#
end casing pressure 545#