

**RECEIVED**

CONSERVATION DIVISION

1220 South St. Francis Dr.

AUG 11 2009 Santa Fe, NM 87505

**HOBBSOCD**

WELL API NO. <input checked="" type="checkbox"/>
30-025-22039
5. Indicate Type of Lease STATE <input type="checkbox"/> FEE <input checked="" type="checkbox"/>
6. State Oil & Gas Lease No.
7. Lease Name or Unit Agreement Name Simmons
8. Well Number 002
9. OGRID Number 227588
10. Pool name or Wildcat SWD San Andres (96121)

## SUNDRY NOTICES AND REPORTS ON WELLS

(DO NOT USE THIS FORM FOR PROPOSALS TO DRILL OR TO DEEPEN OR PLUG BACK TO A DIFFERENT RESERVOIR USE "APPLICATION FOR PERMIT" (FORM C-101) FOR SUCH PROPOSALS)

1. Type of Well: Oil Well ☒ Gas Well ☐ Other ☒ SWD

2. Name of Operator

Range Operating New Mexico, Inc.

3. Address of Operator

100 Throckmorton, Ste. 1200, Fort Worth, TX 76102

4. Well Location

Unit Letter G : 2310 feet from the North line and 1980 feet from the East line  
Section 5 Township 22S Range 37E NMPM Lea County

11. Elevation (Show whether DR, RKB, RT, GR, etc)

3424 GR

## 12. Check Appropriate Box to Indicate Nature of Notice, Report or Other Data

## NOTICE OF INTENTION TO:

PERFORM REMEDIAL WORK ☐ PLUG AND ABANDON ☐  
 TEMPORARILY ABANDON ☐ CHANGE PLANS ☐  
 PULL OR ALTER CASING ☐ MULTIPLE COMPL ☐  
 DOWNHOLE COMMINGLE ☐

## SUBSEQUENT REPORT OF:

REMEDIAL WORK ☐ ALTERING CASING ☐  
 COMMENCE DRILLING OPNS. ☐ P AND A ☐  
 CASING/CEMENT JOB ☐

OTHER: ☐OTHER: TA ☒

13. Describe proposed or completed operations. (Clearly state all pertinent details, and give pertinent dates, including estimated date of starting any proposed work). SEE RULE 1103. For Multiple Completions: Attach wellbore diagram of proposed completion or recompletion.

- 7-31-2009 – Rig crew to loc. MIRU rising star. TIH w/30 jts 2 7/8". EOT @ 4960'. Pmp 50 sx Class C neat cmt. RD off tbg. TOH w/20 jts 2 7/8" tbg. RU to tbg and reverse circ the tbg. SD for 3 hrs. TIH to tag TOC. Found TOC @ 4900' RU cmt trk to tbg, pmp 40 sx cmt. RD cmt trk. TOH w/20 jts tbg, reverse circ tbg and SI well. SDON.
- 8-1-2009 – Rig crew to loc. Open well & TIH w/20 jts tbg. Found TOC @ 4831'. Consulted w/engineer. RU rising star to tbg & pmp 40 sx Class C neat cmt. TOH w/20 jts & reverse circ tbg. Wait for 3 hrs. TIH w/tbg and found TOC @ 4738'. TOH w/tbg. MIRU Enertech WLT. RIH w/9 5/8" CIBP. Got on depth, found csg collar @ 3940', pulled up to 3930' & set CIBP. POOH w/wireline tools & RU pmp trk to csg. Tstd CIBP & csg to 500 psi for 30 min. RD pmp trk & wireline trk. TIH, tagged top of CIBP, PU & pmpd 10 sx cmt on top of CIBP. TOH w/10 jts, circ hole w/300 bbls of 2% KCl. RDMO rising star & wireline trk. SDON.
- 8-2-2009 – Rig crew to loc. MIRU pmp trk. Circ 310 bbls of 2% KCl & pkr fluid. RD pmp trk & TOH laying dwn tbg. NDBOP & NUWH. RDMO PU & pmp trk. Will notify NMCD for MIT tst.
- 8-5-2009 – Successful MIT test run & witnessed by OCD rep, John R. Harris.

This Approval of Temporary  
Abandonment Expires 8-11-2014

Spud Date: 3-19-1967

Rig Release Date:

I hereby certify that the information above is true and complete to the best of my knowledge and belief.

SIGNATURE

TITLE

Sr. Reg. Sp.

DATE

8-10-09

Type or print name Paula Hale

E-mail address: phale@rangeresources.com

PHONE: 817-869-4216

For State Use Only

APPROVED BY:

TITLE

DISTRICT 1 SUPERVISOR

DATE

AUG 11 2009

Conditions of Approval (if any):

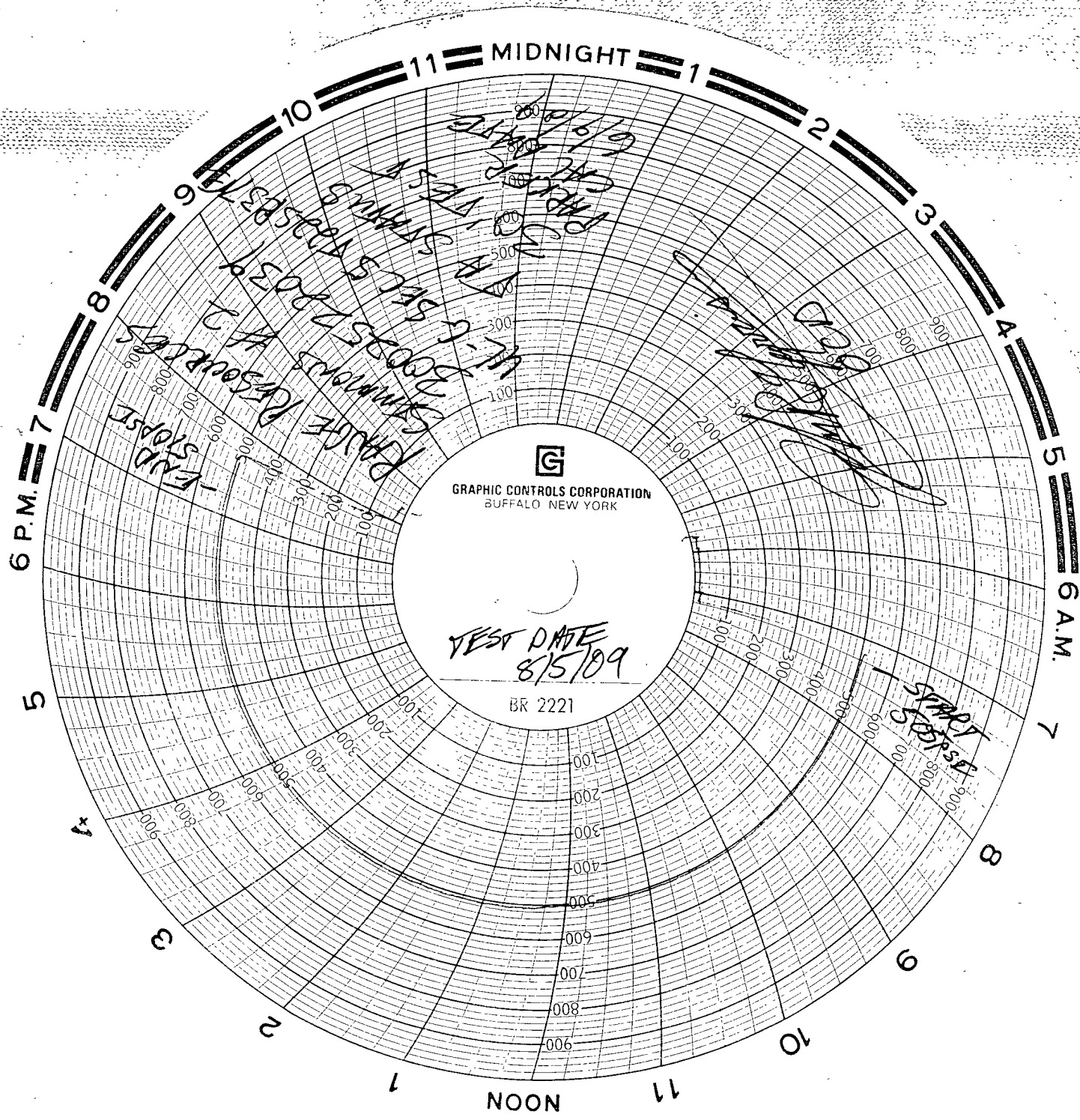

GRAPHIC CONTROLS CORPORATION  
BUFFALO NEW YORK

TEST DATE  
8/5/09

BR 2221

RADIO PROSODY  
W.C. SEC 5 20039

6/1/09  
6/1/09

4.5/09  
5/09