

Submit 3 Copies To Appropriate District
Office
District I

1625 N. French Dr., Hobbs, NM 88240
District II
1301 W. Grand Ave., Artesia, NM 88210
District III
1000 Rio Brazos Rd., Aztec, NM 87401
District IV
1220 S. St. Francis Dr., Santa Fe, NM 87505

State of New Mexico
Energy, Minerals and Natural Resources

Form C-103
June 19, 2008

RECEIVED
AUG 21 2009
HOBBSOCD

OIL CONSERVATION DIVISION
1220 South St. Francis Dr.
Santa Fe, NM 87505

WELL API NO. 30-025-07232 ✓
5. Indicate Type of Lease STATE <input type="checkbox"/> FEE <input checked="" type="checkbox"/>
6. State Oil & Gas Lease No. NA
7. Lease Name or Unit Agreement Name LW Ward /
8. Well Number 3 /
9. OGRID Number 00873 /
10. Pool name or Wildcat ✓ Bronco, Wolfcamp (7600)

SUNDRY NOTICES AND REPORTS ON WELLS (DO NOT USE THIS FORM FOR PROPOSALS TO DRILL OR TO DEEPEN OR PLUG BACK TO A DIFFERENT RESERVOIR. USE "APPLICATION FOR PERMIT" (FORM C-101) FOR SUCH PROPOSALS.)	
1. Type of Well: <input checked="" type="checkbox"/> Oil Well <input type="checkbox"/> Gas Well <input type="checkbox"/> Other: ✓	
2. Name of Operator Apache Corporation /	
3. Address of Operator 6120 S Yale Ave, Suite 1500 Tulsa, OK 74133	
4. Well Location Unit Letter J : 1983 feet from the South line and 1515 feet from the East line Section 11 Township 13S Range 38E NMPM County Lea ✓	
11. Elevation (Show whether DR, RKB, RT, GR, etc.) 3810' GL	

12. Check Appropriate Box to Indicate Nature of Notice, Report or Other Data

NOTICE OF INTENTION TO:		SUBSEQUENT REPORT OF:	
PERFORM REMEDIAL WORK <input type="checkbox"/>	PLUG AND ABANDON <input type="checkbox"/>	REMEDIAL WORK <input type="checkbox"/>	ALTERING CASING <input type="checkbox"/>
TEMPORARILY ABANDON <input type="checkbox"/>	CHANGE PLANS <input type="checkbox"/>	COMMENCE DRILLING OPNS. <input type="checkbox"/>	P AND A <input type="checkbox"/>
PULL OR ALTER CASING <input type="checkbox"/>	MULTIPLE COMPL <input type="checkbox"/>	CASING/CEMENT JOB <input type="checkbox"/>	
DOWNHOLE COMMINGLE <input type="checkbox"/>			
OTHER: <input type="checkbox"/>		OTHER: Temporarily Abandon <input checked="" type="checkbox"/>	

13. Describe proposed or completed operations. (Clearly state all pertinent details, and give pertinent dates, including estimated date of starting any proposed work). SEE RULE 1103. For Multiple Completions: Attach wellbore diagram of proposed completion or recompletion.

1. MIRU pulling unit. Pulled production equipment.
2. Perforated casing @ 9130'-9134' 4 SPF.
3. Set pkr @ 9035'. Acidized Wolfcamp w/500 gals 15% NEFE HCl. Sample was 100% water.
4. Unset pkr and POOH w/tbg. Perf casing @ 9141'-9146', 9155'-9160' & 9182'-9186', 4 SPF.
5. Set pkr @ 9035'. Acidized well w/10k gals 15% NEFE gelled HCl.
6. Swab back 92 bbls, all water. Set CIBP @ 10,900' w/40' of cmt.
7. Set CIBP @ 9110'. Squeezed perms @ 9130'-9186' w/100 sx of Class H cmt.
8. Perf @ 9086'-9091' (20 holes), 9028'-9030', 9048'-9052' (24 holes), 9006'-9008', 9018'-9022' (24 holes), 4 SPF.
9. Set pkr @ 8967'. Acidized well w/10k gals 15% NEFE HCl retarded w/gel. Recovered 95 bbls, all water.
10. Unset pkr and POOH w/tbg. Set CIBP @ 8956'. Dump 20' of cmt on top.
11. Recovered all water. Called OCD to get approval for TA'd well.
12. Pressure tested to 500 psi. Witnessed by Maxey Brown w/OCD.

This Approval of Temporary
Abandonment Expires 8-24-2014

Spud Date:

Rig Release Date:

I hereby certify that the information above is true and complete to the best of my knowledge and belief.

SIGNATURE Amber Cooke TITLE Production Engineering Tech DATE 08/20/2009

Type or print name Amber Cooke

E-mail address: amber.cooke@apachecorp.com

PHONE: 918.491.4968

For State Use Only

APPROVED BY: Larry W. Hill TITLE DISTRICT 1 SUPERVISOR DATE AUG 24 2009

Conditions of Approval (if any):

2A Bronco Siluro - Devonian

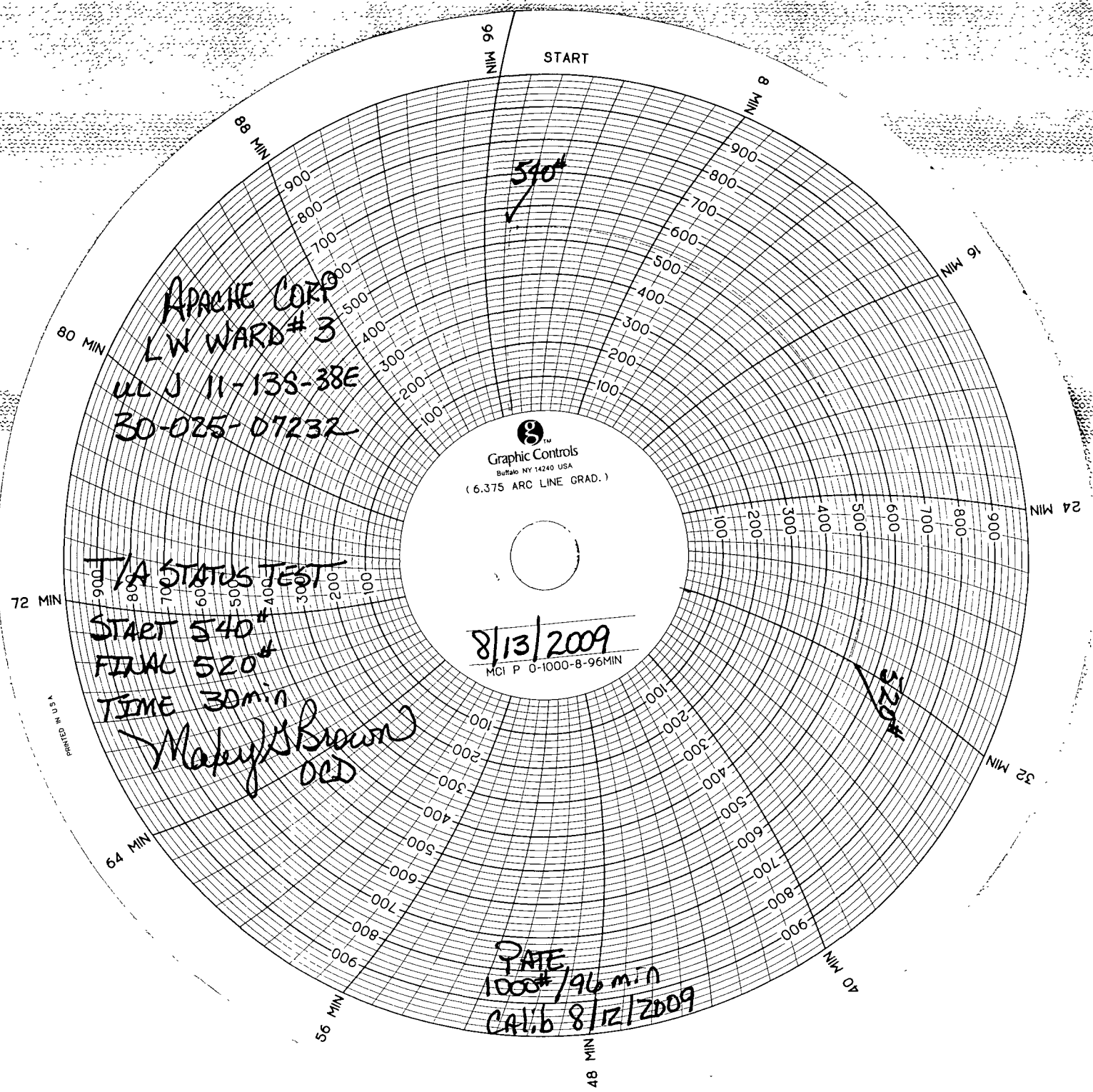

APACHE CORP
LW WARD # 3
UL J 11-138-38E
30-025-07232

T/A STATUS TEST
START 540°
FINAL 520°
TIME 30min

Makay/Brown
OED

8/13/2009
MCI P 0-1000-8-96MIN

DATE
1000#/96min
CAL/b 8/12/2009

Graphic Controls
Buffalo, NY 14240 USA
(6.375 ARC LINE GRAD.)