

Submit 3 Copies To Appropriate District
Office
District I
1625 N French Dr , Hobbs, NM 88240
District II
1301 W Grand Ave , Artesia, NM 88203
District III
1000 Rio Brazos Rd , Aztec, NM 87410
District IV
1220 S St Francis Dr , Santa Fe, NM
87505

State of New Mexico
Energy, Minerals and Natural Resources

Form C-103
June 19, 2008

RECEIVED
CONSERVATION DIVISION
1220 South St. Francis Dr.
Santa Fe, NM 87505
AUG 28 2009
HOBBSOCD

WELL API NO. 30-025-31859
5. Indicate Type of Lease STATE <input checked="" type="checkbox"/> FEE <input type="checkbox"/>
6. State Oil & Gas Lease No.
7. Lease Name or Unit Agreement Name VACUUM GLORIETA WEST UNIT
8. Well Number 120
9. OGRID Number 4323
10. Pool name or Wildcat VACUUM GLORIETA
11. Elevation (Show whether DR, RKB, RT, GR, etc.)

SUNDRY NOTICES AND REPORTS ON WELLS
(DO NOT USE THIS FORM FOR PROPOSALS TO DRILL OR TO DEEPEN OR PLUG BACK TO A
DIFFERENT RESERVOIR USE "APPLICATION FOR PERMIT" (FORM C-101) FOR SUCH
PROPOSALS)

1. Type of Well: Oil Well ☐ Gas Well ☐ Other INJECTOR ☒

2. Name of Operator
CHEVRON U.S.A. INC.

3. Address of Operator
15 SMITH ROAD, MIDLAND, TEXAS 79705

4. Well Location

Unit Letter E: 1102 feet from the NORTH line and 1575 feet from the EAST line

Section 1 Township 18-S Range 34-E NMPM County LEA

11. Elevation (Show whether DR, RKB, RT, GR, etc.)

12. Check Appropriate Box to Indicate Nature of Notice, Report or Other Data

NOTICE OF INTENTION TO:

PERFORM REMEDIAL WORK ☐ PLUG AND ABANDON ☐
TEMPORARILY ABANDON ☐ CHANGE PLANS ☐
PULL OR ALTER CASING ☐ MULTIPLE COMPL ☐
DOWNHOLE COMMINGLE ☐

SUBSEQUENT REPORT OF:

REMEDIAL WORK ☐ ALTERING CASING ☐
COMMENCE DRILLING OPNS. ☐ P AND A ☐
CASING/CEMENT JOB ☐

OTHER:

OTHER: TEMPORARILY ABANDON WITH CHART

13. Describe proposed or completed operations. (Clearly state all pertinent details, and give pertinent dates, including estimated date of starting any proposed work). SEE RULE 1103. For Multiple Completions: Attach wellbore diagram of proposed completion or recompletion.

8-18-09: RAN CHART FOR MIT. PRESS TO 620 PSI FOR 30 MINUTES. (ORIGINAL CHART & COPY OF CHART ATTACHED). CIBP SET @ 6000'.

WELL IS TEMPORARILY ABANDONED.

Spud Date:

Rig Release Date:

I hereby certify that the information above is true and complete to the best of my knowledge and belief.

SIGNATURE Denise Pinkerton TITLE REGULATORY SPECIALIST DATE 08-27-2009
Type or print name DENISE PINKERTON E-mail address: leakejd@chevron.com PHONE: 432-687-7375

For State Use

APPROVED BY: Tammy W. Hill TITLE DISTRICT 1 SUPERVISOR DATE SEP 01 2009
Conditions of Approval (if any):

This Approval of Temporary
Abandonment Expires 9-1-2011

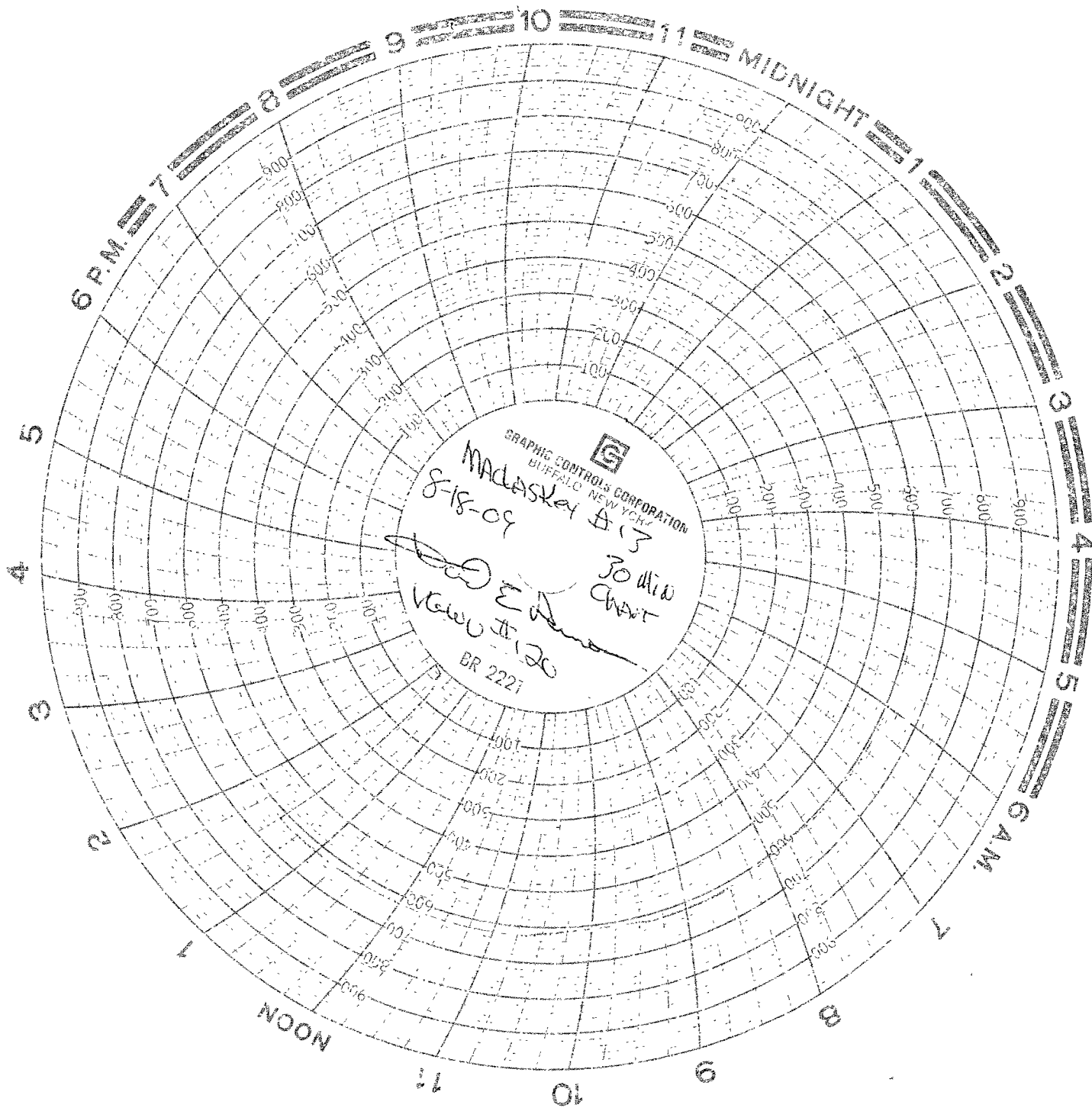

30-025 31859
E-1-183 34E
1102N 1575E
Smy St
Q1BPe 6000'