

Submit 3 Copies To Appropriate District
Office
District I
1625 N French Dr, Hobbs, NM 88240
District II
1301 W Grand Ave, Artesia, NM 88210
District III
1000 Rio Brazos Rd, Aztec, NM 87413
District IV
1220 S St Francis Dr, Santa Fe, NM
87505

State of New Mexico
Energy, Minerals and Natural Resources
OIL CONSERVATION DIVISION
1220 South St. Francis Dr.
Santa Fe, NM 87505

AUG 25 2009

Form C-103
June 19, 2008

RECEIVED SEP 03 2009		WELL API NO. 30-005-20829 ✓
5. Indicate Type of Lease STATE <input checked="" type="checkbox"/> FEE <input type="checkbox"/> ✓		6. State Oil & Gas Lease No. LG 2426
7. Lease Name or Unit Agreement Name Loveless LQ State ✓		8. Well Number 6 ✓
9. OGRID Number 143199 ✓		10. Pool name or Wildcat Tomahawk; San Andres ✓
SUNDRY NOTICES AND REPORTS ON WELLS (DO NOT USE THIS FORM FOR PROPOSALS TO DRILL OR TO DEEPEN OR PLUG BACK TO A DIFFERENT RESERVOIR USE "APPLICATION FOR PERMIT" (FORM C-101) FOR SUCH PROPOSALS)		
1. Type of Well: Oil Well <input checked="" type="checkbox"/> Gas Well <input type="checkbox"/> Other <input type="checkbox"/> ✓		
2. Name of Operator EnerVest Operating, L.L.C. ✓		
3. Address of Operator 1001 Fannin, Suite 800 Houston, TX 77002		
4. Well Location Unit Letter L : 1980 feet from the South line and 660 feet from the West line Section 36 Township 7S Range 31E NMPM County Chaves ✓		
11. Elevation (Show whether DR, RKB, RT, GR, etc.) 4440' GR		

12. Check Appropriate Box to Indicate Nature of Notice, Report or Other Data

NOTICE OF INTENTION TO:

PERFORM REMEDIAL WORK ☐ PLUG AND ABANDON ☐
TEMPORARILY ABANDON ☒ CHANGE PLANS ☐
PULL OR ALTER CASING ☐ MULTIPLE COMPL ☐
DOWNHOLE COMMINGLE ☐

SUBSEQUENT REPORT OF:

REMEDIAL WORK ☐ ALTERING CASING ☐
COMMENCE DRILLING OPNS. ☐ P AND A ☐
CASING/CEMENT JOB ☐

OTHER: ☐

OTHER: TA ☒

13. Describe proposed or completed operations. (Clearly state all pertinent details, and give pertinent dates, including estimated date of starting any proposed work). SEE RULE 1103. For Multiple Completions: Attach wellbore diagram of proposed completion or recompletion.

Performed MIT on 8-17-09. Witnessed by NMOCD.

Pressure test to 540 psi for 30 minutes, bled off to 520 psi. Please see attached chart.

Shut well in.

EnerVest Operating, L.L.C. respectfully requests approval for Temporary Abandonment.

This Approval of Temporary
Abandonment Expires 8-21-2014

Spud Date:

10-28-81

Rig Release Date:

12-9-81

I hereby certify that the information above is true and complete to the best of my knowledge and belief.

SIGNATURE Bridget Helfrich TITLE Regulatory Tech. DATE 8-21-09

Type or print name Bridget Helfrich E-mail address: bhelfrich@enervest.net PHONE: 713-495-6537

For State Use Only

APPROVED BY: Angie W. Hill TITLE DISTRICT 1 SUPERVISOR DATE SEP 08 2009

Conditions of Approval (if any):

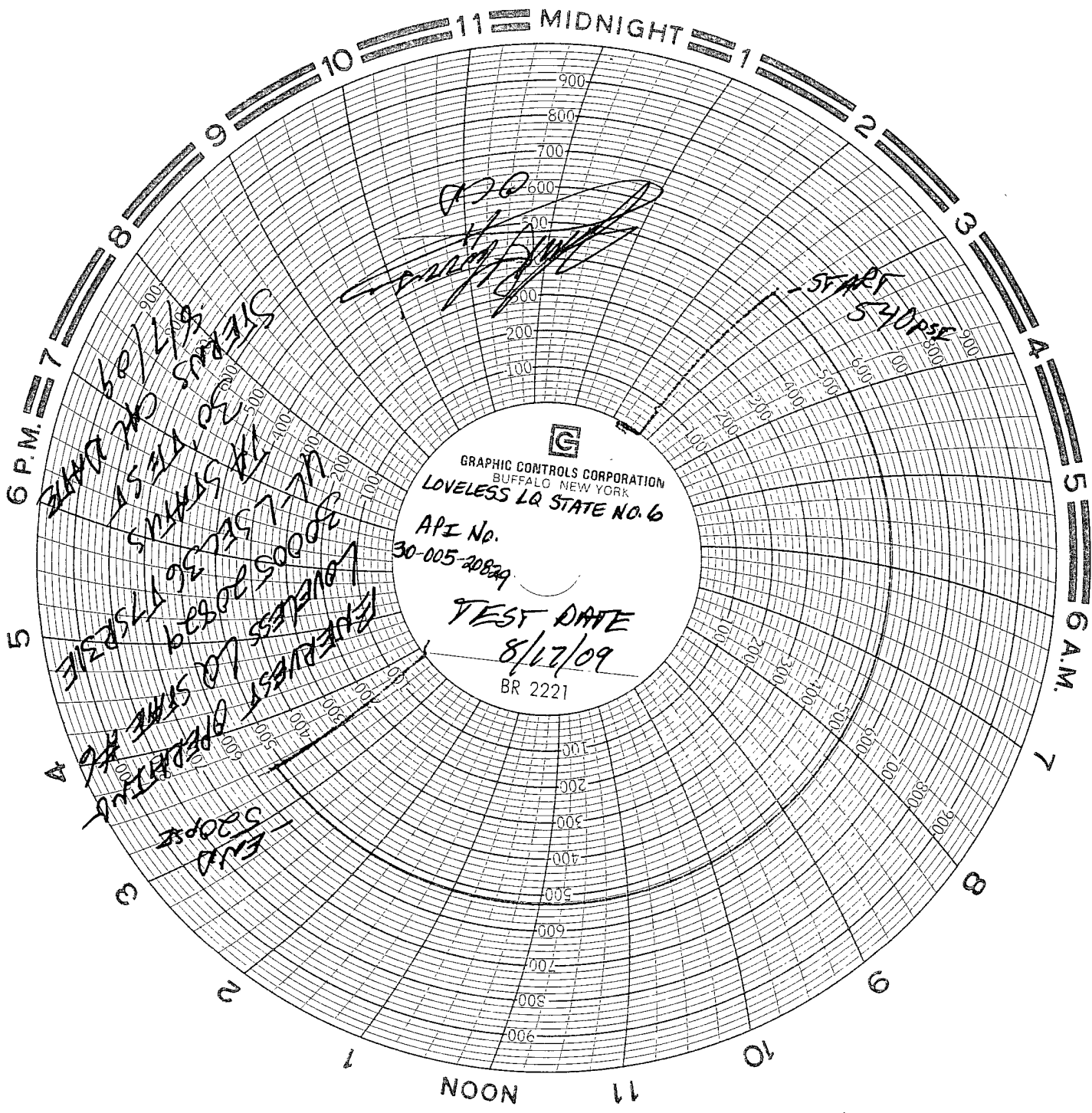

GRAPHIC CONTROLS CORPORATION
BUFFALO NEW YORK
LOVELESS LA STATE NO. 6

API No.
30-005-40829

TEST DATE
8/17/09
BR 2221

START 540 PSI
END 520 PSI
LOVELESS LA STATE NO. 6
API No. 30-005-40829
TEST DATE 8/17/09
BR 2221
GRAPHIC CONTROLS CORPORATION
BUFFALO NEW YORK