

Submit 3 Copies To Appropriate District  
Office  
District I  
1625 N French Dr , Hobbs, NM 88240  
District II  
1301 W Grand Ave , Artesia, NM 88210  
District III  
1000 Rio Brazos Rd , Aztec, NM 87410  
District IV  
1220 S St. Francis Dr , Santa Fe, NM  
87505

State of New Mexico  
Energy, Minerals and Natural Resources

Form C-103  
June 19, 2008

OIL CONSERVATION DIVISION  
220 South St. Francis Dr.  
Santa Fe, NM 87505

RECEIVED  
SEP 10 2009  
HOBBS

|   |
|---|
| WELL API NO.<br>30-025-30776  |
| 5. Indicate Type of Lease<br>STATE <input checked="" type="checkbox"/> FEE <input type="checkbox"/> |
| 6. State Oil & Gas Lease No.  |
| 7. Lease Name or Unit Agreement Name<br>LOVINGTON PADDOCK UNIT                                      |
| 8. Well Number 84   |
| 9. OGRID Number 241333  |
| 10. Pool name or Wildcat<br>LOVINGTON PADDOCK   |

|  |  |
|--|--|
| SUNDRY NOTICES AND REPORTS ON WELLS<br>(DO NOT USE THIS FORM FOR PROPOSALS TO DRILL OR TO DEEPEN OR PLUG BACK TO A<br>DIFFERENT RESERVOIR USE "APPLICATION FOR PERMIT" (FORM C-101) FOR SUCH<br>PROPOSALS) |  |
| 1. Type of Well: Oil Well <input checked="" type="checkbox"/> Gas Well <input type="checkbox"/> Other <input type="checkbox"/>   |  |
| 2. Name of Operator<br>CHEVRON MIDCONTINENT, L.P.  |  |
| 3. Address of Operator<br>15 SMITH ROAD, MIDLAND, TEXAS 79705  |  |
| 4. Well Location<br>Unit Letter I: 2285 feet from the SOUTH line and 1100 feet from the EAST line<br>Section 36 Township 16-S Range 36-E NMPM County LEA   |  |
| 11. Elevation (Show whether DR, RKB, RT, GR, etc.)   |  |

12. Check Appropriate Box to Indicate Nature of Notice, Report or Other Data

NOTICE OF INTENTION TO:

PERFORM REMEDIAL WORK ☐ PLUG AND ABANDON ☐  
TEMPORARILY ABANDON ☐ CHANGE PLANS ☐  
PULL OR ALTER CASING ☐ MULTIPLE COMPL ☐  
DOWNHOLE COMMINGLE ☐

SUBSEQUENT REPORT OF:

REMEDIAL WORK ☐ ALTERING CASING ☐  
COMMENCE DRILLING OPNS. ☐ P AND A ☐  
CASING/CEMENT JOB ☐

OTHER:

OTHER: TEMPORARILY ABANDON WITH CHART

13. Describe proposed or completed operations. (Clearly state all pertinent details, and give pertinent dates, including estimated date of starting any proposed work). SEE RULE 1103. For Multiple Completions: Attach wellbore diagram of proposed completion or recompletion

2-25-09: RAN MIT. TEST CSG TO 555 PSI FOR 30 MINUTES. CIBP SET @ 6020'. (ORIGINAL CHART & COPY OF CHART ATTACHED).

WELL IS TEMPORARILY ABANDONED.

This Approval of Temporary  
Abandonment Expires 9-11-2014

Spud Date:

Rig Release Date:

I hereby certify that the information above is true and complete to the best of my knowledge and belief.

SIGNATURE Denise Pinkerton TITLE REGULATORY SPECIALIST DATE 09-09-2009

Type or print name DENISE PINKERTON E-mail address: leakejd@chevron.com PHONE: 432-687-7375

**For State Use Only**

APPROVED BY: Lang W. Hill TITLE **DISTRICT 1 SUPERVISOR** DATE **SEP 11 2009**

Conditions of Approval (if any):

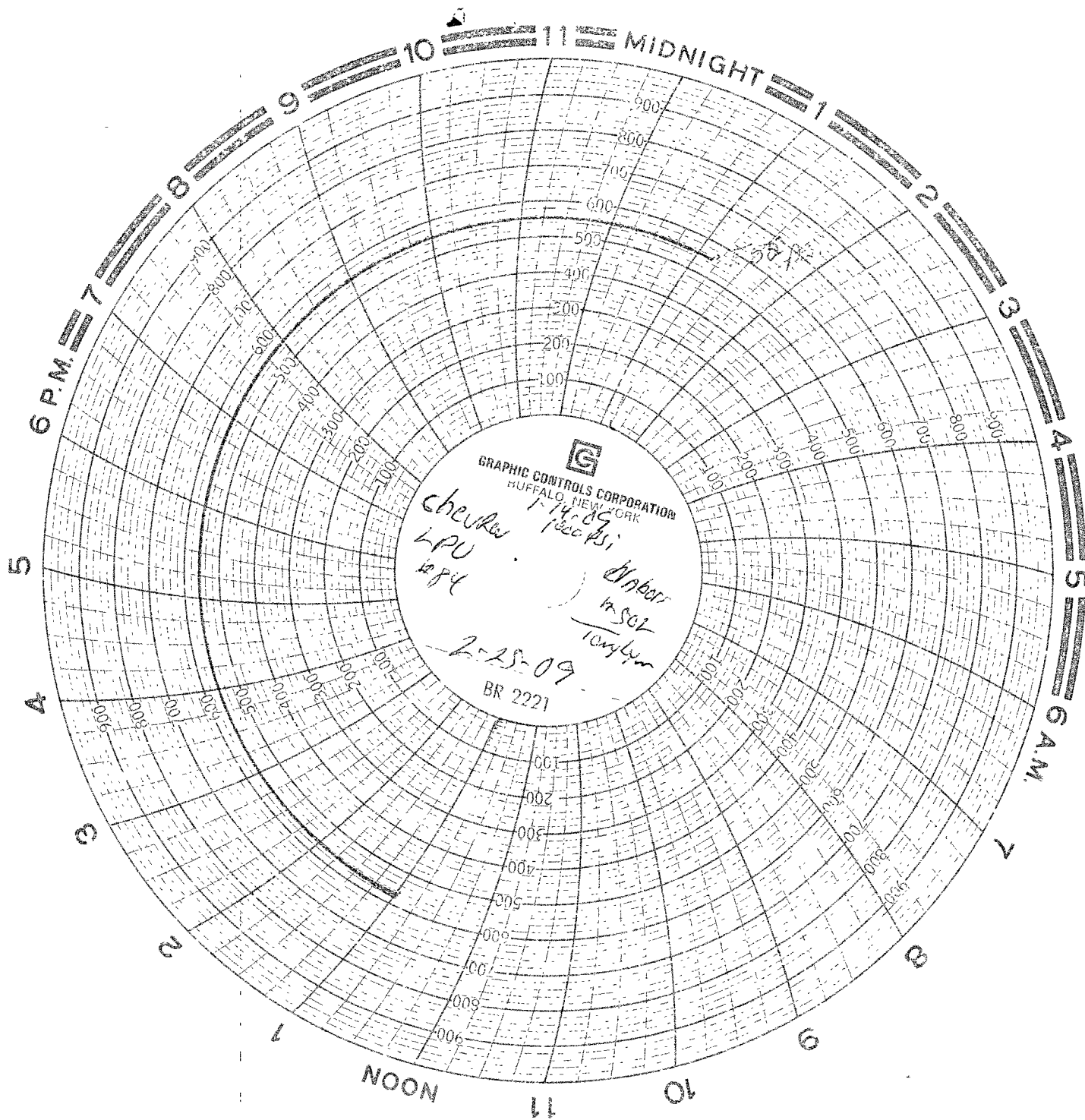

30-025-30776

1-36 165 36E

2285 S 1100 &

CmHP

Lvr Pad Oil