

Submit 3 Copies To Appropriate District
Office
District I
1625 N. French Dr., Hobbs, NM 88240
District II
1301 W. Grand Ave., Artesia, NM 88210
District III
1000 Rio Brazos Rd., Aztec, NM 87410
District IV
1220 S. St. Francis Dr., Santa Fe, NM 87505

State of New Mexico
Energy, Minerals and Natural Resources

Form C-103
June 19, 2008

RECEIVED

OIL CONSERVATION DIVISION
1220 South St. Francis Dr.
Santa Fe, NM 87505

SEP 10 2009

HOBBSOCD

WELL API NO. <input checked="" type="checkbox"/> 30-025-38789
5. Indicate Type of Lease STATE <input checked="" type="checkbox"/> FEE <input type="checkbox"/> <input checked="" type="checkbox"/>
6. State Oil & Gas Lease No.
7. Lease Name or Unit Agreement Name HARRY LEONARD NCT-J <input checked="" type="checkbox"/>
8. Well Number 5 <input checked="" type="checkbox"/>
9. OGRID Number 4323 <input checked="" type="checkbox"/>
10. Pool name or Wildcat PENROSE SKELLY GRAYBURG <input checked="" type="checkbox"/>

SUNDRY NOTICES AND REPORTS ON WELLS
(DO NOT USE THIS FORM FOR PROPOSALS TO DRILL OR TO DEEPEN OR PLUG BACK TO A
DIFFERENT RESERVOIR USE "APPLICATION FOR PERMIT" (FORM C-101) FOR SUCH
PROPOSALS)

1. Type of Well: Oil Well ☒ Gas Well ☐ Other ☐

2. Name of Operator
CHEVRON U.S.A. INC.

3. Address of Operator
15 SMITH ROAD, MIDLAND, TEXAS 79705

4. Well Location
Unit Letter A: 1200 feet from the NORTH line and 990 feet from the EAST line
Section 24 Township 21-S Range 36-E NMPM County LEA

11. Elevation (Show whether DR, RKB, RT, GR, etc.)
3528' GL

12. Check Appropriate Box to Indicate Nature of Notice, Report or Other Data

NOTICE OF INTENTION TO:

PERFORM REMEDIAL WORK ☐ PLUG AND ABANDON ☐
TEMPORARILY ABANDON ☐ CHANGE PLANS ☐
PULL OR ALTER CASING ☐ MULTIPLE COMPL ☐
DOWNHOLE COMMINGLE ☐

SUBSEQUENT REPORT OF:

REMEDIAL WORK ☐ ALTERING CASING ☐
COMMENCE DRILLING OPNS. ☐ P AND A ☐
CASING/CEMENT JOB ☐

OTHER:

OTHER: TEMPORARILY ABANDON WITH CHART

13. Describe proposed or completed operations. (Clearly state all pertinent details, and give pertinent dates, including estimated date of starting any proposed work). SEE RULE 1103. For Multiple Completions: Attach wellbore diagram of proposed completion or recompletion.

8-30-09: MIRU. NOTIFIED ROBERT, NMOCD, OF INTENT TO TA.

8-31-09: TIH W/CIBP & SET @ 3700.

9-01-09: RAN MIT. TEST CSG TO 510 PSI FOR 30 MINS. (ORIGINAL CHART & COPY OF CHART ATTACHED).
RIG DOWN.

WELL IS TEMPORARILY ABANDONED.

This Approval of Temporary
Abandonment Expires 9-11-2014

Spud Date:

Rig Release Date:

I hereby certify that the information above is true and complete to the best of my knowledge and belief.

SIGNATURE Denise Pinkerton TITLE REGULATORY SPECIALIST DATE 09-09-2009

Type or print name DENISE PINKERTON E-mail address: leakejd@chevron.com PHONE: 432-687-7375

For State Use Only

APPROVED BY: Emily M. Hill TITLE DISTRICT 1 SUPERVISOR DATE SEP 11 2009

Conditions of Approval (if any):

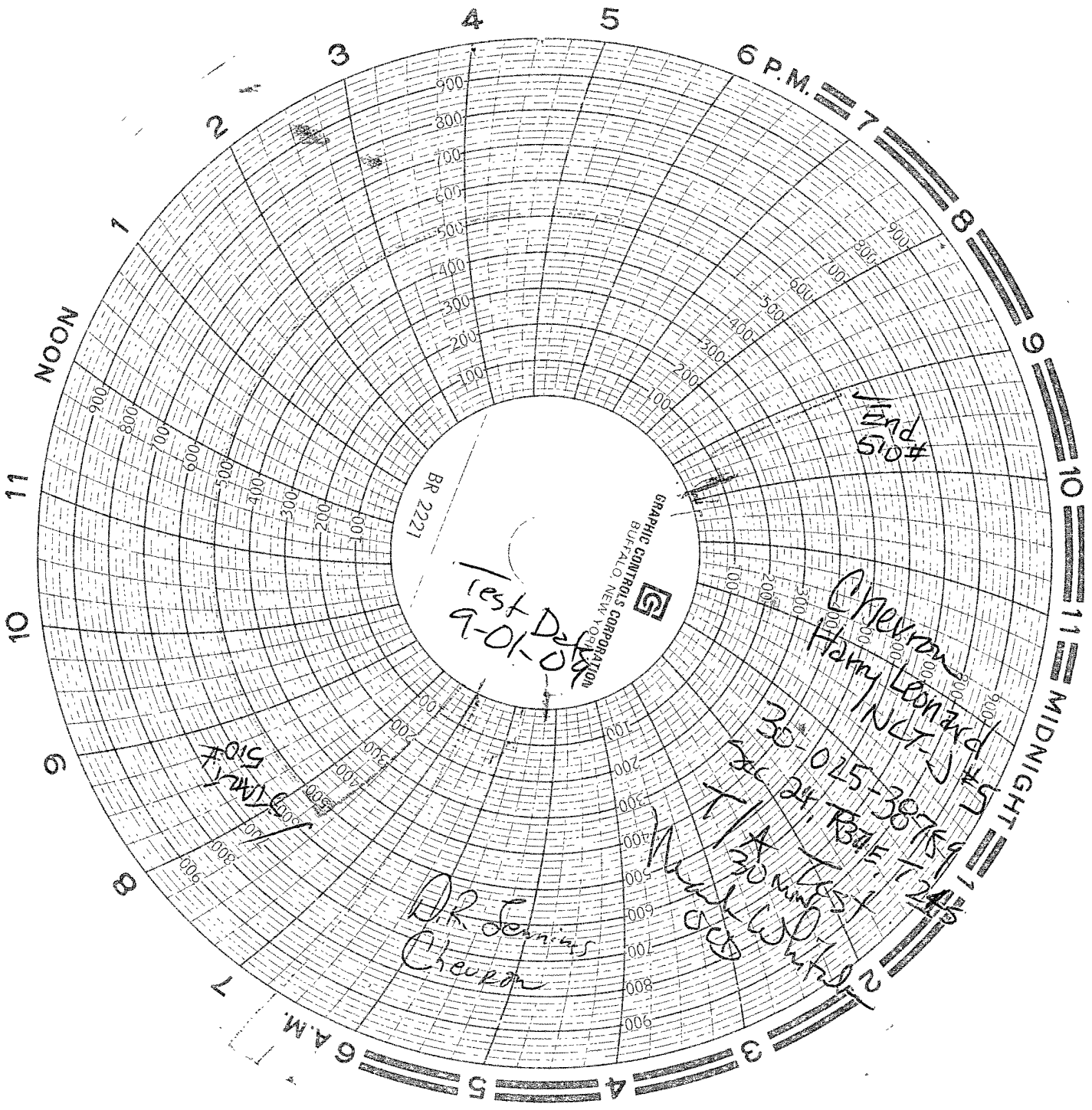

Oil
State

Penn. Shel B/B

1200' N

990' E