

Office

Energy, Minerals and Natural Resources

June 19, 2008

District I

1625 N. French Dr., Hobbs, NM 87201

District II

1301 W. Grand Ave., Artesia, NM 88210

District III

1000 Rio Brazos Rd., Aztec, NM 87410

District IV

1220 S. St. Francis Dr., Santa Fe, NM 87505

RECEIVED

SEP 11 2009

HOBBSD

OIL CONSERVATION DIVISION

1220 South St. Francis Dr.

Santa Fe, NM 87505

WELL API NO. 30-025-34560
5. Indicate Type of Lease STATE <input checked="" type="checkbox"/> FEE <input type="checkbox"/>
6. State Oil & Gas Lease No.
7. Lease Name or Unit Agreement Name: Monument 36 State
8. Well Number 1
9. OGRID Number 005380
10. Pool name or Wildcat Goodwin; ABO

SUNDRY NOTICES AND REPORTS ON WELLS
(DO NOT USE THIS FORM FOR PROPOSALS TO DRILL OR TO DEEPEN OR PLUG BACK TO A DIFFERENT RESERVOIR. USE "APPLICATION FOR PERMIT" (FORM C-101) FOR SUCH PROPOSALS.)

1. Type of Well: Oil Well <input checked="" type="checkbox"/> Gas Well <input type="checkbox"/> Other <input type="checkbox"/>	7. Lease Name or Unit Agreement Name: Monument 36 State
2. Name of Operator XTO Energy, Inc.	8. Well Number 1
3. Address of Operator 200 N. Lorraine, Ste. 800 Midland, TX 79701	9. OGRID Number 005380
4. Well Location Unit Letter <u>P</u> : <u>384'</u> feet from the <u>South</u> line and <u>1216'</u> feet from the <u>East</u> line Section <u>36</u> Township <u>18S</u> Range <u>36E</u> NMPM County <u>Lea</u>	10. Pool name or Wildcat Goodwin; ABO
11. Elevation (Show whether DR, RKB, RT, GR, etc.) 3739'	

12. Check Appropriate Box to Indicate Nature of Notice, Report, or Other Data

NOTICE OF INTENTION TO:

PERFORM REMEDIAL WORK ☐ PLUG AND ABANDON ☐
 TEMPORARILY ABANDON ☐ CHANGE PLANS ☐
 PULL OR ALTER CASING ☐ MULTIPLE COMPL ☐
 DOWNHOLE COMMINGLE ☐

OTHER: ☐

SUBSEQUENT REPORT OF:

REMEDIAL WORK ☐ ALTERING CASING ☐
 COMMENCE DRILLING OPNS. ☐ P AND A ☐
 CASING/CEMENT JOB ☐

OTHER: Temporary Abandon ☒

13. Describe proposed or completed operations. (Clearly state all pertinent details, and give pertinent dates, including estimated date of starting any proposed work). SEE RULE 1103. For Multiple Completions: Attach wellbore diagram of proposed completion or recompletion.

8/20/09 MIRU WS. Prep to pull ESP. RU Wood Group spoolers. POOH w/tbg. LD CT string & TD 300 sub pmps. (LD 9 jts pitted, iron on top of drain valve & check valve). RD.

8/24/09 RU JW Wireline. RIH w/5-1/2" CIBP & set @ 7,198'. POOH w/set tool. RIH w/cmt bailer & dump 2 sacks of cmt on top of CIBP. POOH w/bailer. RD. RIH w/221 jts of 2-7/8" tbg

8/25/09 RU pmp trk. Circ well w/195 bbls of pkr fluid. POOH LD w/221 jts of 2-7/8" L-80 tbg. RU chart recorder for MIT tst. L&T TCA w/1 bbl of pkr fluid to 500 psig for 30 min. RD. ND BOP & NU WH. RDMO PU. TA well, CIBP set @ 7,198' & top cmt @ 7,180'.

Chart Attached and ran on 8/25/09.

This Approval of Temporary
Abandonment Expires 9-14-2014

Spud Date:

8/20/09

Rig Release Date:

8/25/09

I hereby certify that the information above is true and complete to the best of my knowledge and belief.

SIGNATURE Kristy Ward TITLE Regulatory Analyst DATE 9/3/09Type or print name Kristy Ward E-mail address: kristy_ward@xtoenergy.com PHONE 432-620-6740

For State Use Only

APPROVED BY Cam W. Hill TITLE DISTRICT 1 SUPERVISOR DATE SEP 14 2009

Conditions of Approval (if any):

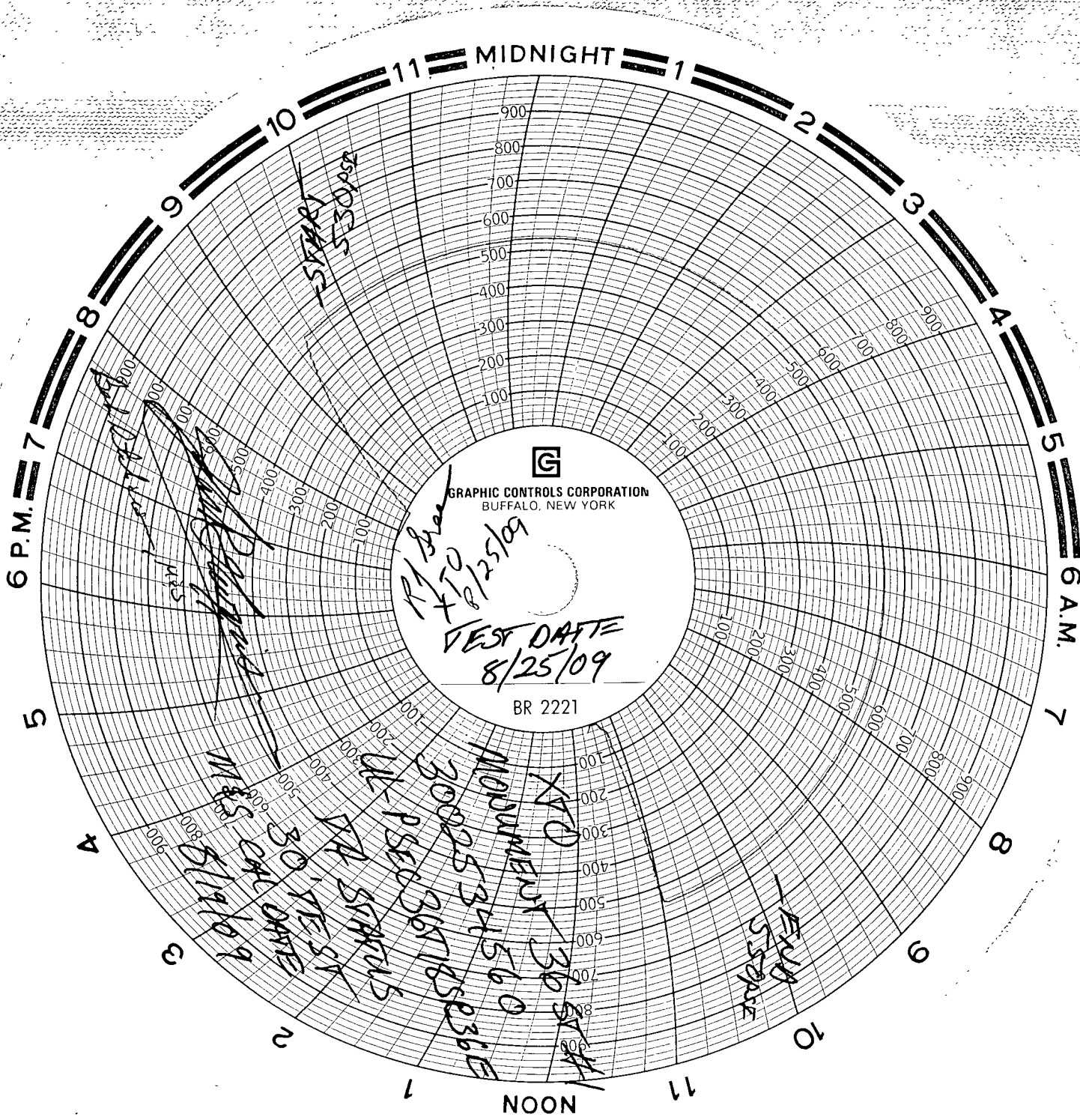

GRAPHIC CONTROLS CORPORATION
BUFFALO, NEW YORK

RFI
8/25/09
VES DATE
8/25/09

BR 2221

MOVEMENT 36 S
30025 34560
30025 36785
360

VA STAIRS

30' VES

MAS CAL DATE
8/19/09

FIELD
5500E

Handwritten scribbles and notes in the upper left quadrant of the chart.

bl Rthier

REC'D/MIDLAND
AUG 28 2009