

Submit 3 Copies To Appropriate District  
Office  
District I  
1625 N French Dr , Hobbs, NM 88240  
District II  
1301 W Grand Ave , Artesia, NM 88210  
District III  
1000 Rio Brazos Rd , Aztec, NM 87410  
District IV  
1220 S St Francis Dr , Santa Fe, NM  
87505

State of New Mexico  
Energy, Minerals and Natural Resources

OIL CONSERVATION DIVISION  
1220 South St. Francis Dr.  
Santa Fe, NM 87505

Form C-103  
June 19, 2008

<b>SUNDRY NOTICES AND REPORTS ON WELLS</b> (DO NOT USE THIS FORM FOR PROPOSALS TO DRILL OR TO DEEPEN OR PLUG BACK TO A DIFFERENT RESERVOIR USE "APPLICATION FOR PERMIT" (FORM C-101) FOR SUCH PROPOSALS)		WELL API NO. 30-025-36683
1. Type of Well: Oil Well <input type="checkbox"/> Gas Well <input type="checkbox"/> Other <u>INJECTION</u> <input checked="" type="checkbox"/>		5. Indicate Type of Lease STATE <input checked="" type="checkbox"/> FEE <input type="checkbox"/> <input checked="" type="checkbox"/>
2. Name of Operator CHEVRON		6. State Oil & Gas Lease No.
3. Address of Operator 15 SMITH ROAD, MIDLAND, TEXAS 79705		7. Lease Name or Unit Agreement Name VACUUM GRAYBURG SAN ANDRES UNIT
4. Well Location Unit Letter I: 2630 feet from the SOUTH line and 660 feet from the EAST line Section 2 Township 18-S Range 34-E NMPM County LEA		8. Well Number 132
11. Elevation (Show whether DR, RKB, RT, GR, etc.) 4019'		9. OGRID Number 4323
		10. Pool name or Wildcat VACUUM GRAYBURG S/A

12. Check Appropriate Box to Indicate Nature of Notice, Report or Other Data

NOTICE OF INTENTION TO:

PERFORM REMEDIAL WORK ☐ PLUG AND ABANDON ☐  
TEMPORARILY ABANDON ☐ CHANGE PLANS ☐  
PULL OR ALTER CASING ☐ MULTIPLE COMPL ☐  
DOWNHOLE COMMINGLE ☐

SUBSEQUENT REPORT OF:

REMEDIAL WORK ☐ ALTERING CASING ☐  
COMMENCE DRILLING OPNS. ☐ P AND A ☐  
CASING/CEMENT JOB ☐

OTHER:

OTHER CLEAN OUT & ACIDIZE - CHART

13. Describe proposed or completed operations. (Clearly state all pertinent details, and give pertinent dates, including estimated date of starting any proposed work). SEE RULE 1103. For Multiple Completions: Attach wellbore diagram of proposed completion or recompletion.

8-28-09: MIRU. 8-29-09: REL PKR. SHOOT PERF HOLES IN TBG. TIH TO 4300'. 8-30-09: TIH TO 4333. TAG UP. C/O FR 4333-4599. SPOT 20 BBLs 14.5# MUD @ 2000. TIH W/PKR & SET @ 4294. TEST CSG TO 500#. OK. 8-31-09: ACIDIZE PERFS 4370-4572 W/10,000 GALS 15% HCL. 9-01-09: TIH & TAG @ 4560. DISPL W/BRINE WTR. C/O 4560-4596. 9-02-09: EOT @ 4334. PKR @ 4327. CIRC PKR FLUID. 9-03-09: CHART FOR NMOCD. TEST BACKSIDE TO 520# FOR 35 MINS. (ORIGINAL CHART & COPY OF CHART ATTACHED). RIG DOWN. FINAL REPORT

Spud Date:

Rig Release Date:

I hereby certify that the information above is true and complete to the best of my knowledge and belief.

SIGNATURE Denise Pinkerton TITLE REGULATORY SPECIALIST DATE 09-11-09

Type or print name DENISE PINKERTON

E-mail address: leakejd@chevron.com

PHONE: 432-687-7375

For State Use Only

APPROVED BY:

Tommy W. Hill

TITLE

**DISTRICT 1 SUPERVISOR**

DATE

**SEP 14 2009**

Conditions of Approval (if any):

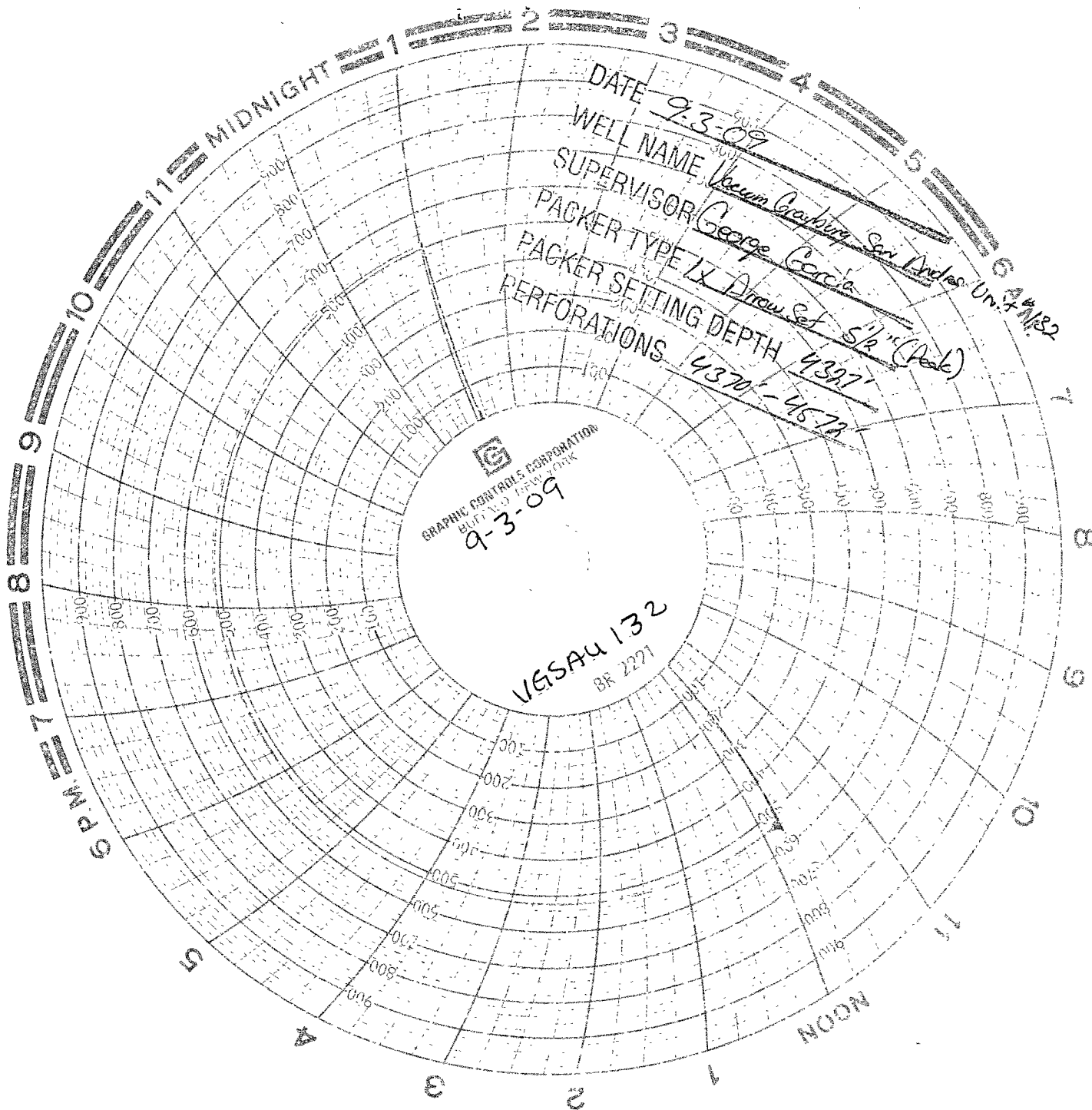

DATE 9-3-09

WELL NAME Vacuum Grayburg San Andres Unit 4 1/2

SUPERVISOR George Garcia

PACKER TYPE XX Arrow Set

PACKER SETTING DEPTH 4327'

PERFORATIONS 4370'-4572'

GRAPHIC CONTROLS CORPORATION  
BUILT IN NEW YORK  
9-3-09

UGSAU 132  
BR 2271

Vacuum Grayburg San Andres  
2630' FSL - 660' FSL

Sec: 2

UL I

TWN 18S

Range 34 E

Lea County

Unit # 182  
W-11

30-025-36683

Ind  
State