

Submit 3 Copies To Appropriate District
Office
District I
1625 N French Dr , Hobbs, NM 88240
District II
1301 W Grand Ave , Artesia, NM 88210
District III
1000 Rio Brazos Rd , Aztec, NM 87410
District IV
1220 S St. Francis Dr., Santa Fe, NM 87505

State of New Mexico
Energy, Minerals and Natural Resources

Form C-103
June 19, 2008

RECEIVED

SEP 23 2009

HOBBSDO

CONSERVATION DIVISION
1220 South St. Francis Dr.
Santa Fe, NM 87505

WELL API NO. 30-025-36528
5. Indicate Type of Lease STATE <input checked="" type="checkbox"/> FEE <input type="checkbox"/>
6. State Oil & Gas Lease No. E-2367
7. Lease Name or Unit Agreement Name South Four Lakes Unit
8. Well Number 13
9. OGRID Number 151323
10. Pool name or Wildcat SWD Penn (96113)

SUNDRY NOTICES AND REPORTS ON WELLS
(DO NOT USE THIS FORM FOR PROPOSALS TO DRILL OR TO DEEPEN OR PLUG BACK TO A DIFFERENT RESERVOIR. USE "APPLICATION FOR PERMIT" (FORM C-101) FOR SUCH PROPOSALS)

1. Type of Well: Oil Well <input checked="" type="checkbox"/> Gas Well <input type="checkbox"/> Other <input type="checkbox"/>
2. Name of Operator Pride Energy Company
3. Address of Operator PO Box 701950, Tulsa, Ok 74170-1950
4. Well Location Unit Letter L : 1830 feet from the South line and 735 feet from the West line Section 1 Township 12S Range 34E NMPM Lea County
11. Elevation (Show whether DR, RKB, RT, GR, etc.) 4142' GL, 4157.5' KB

12. Check Appropriate Box to Indicate Nature of Notice, Report or Other Data

NOTICE OF INTENTION TO:

PERFORM REMEDIAL WORK ☐ PLUG AND ABANDON ☐
TEMPORARILY ABANDON ☐ CHANGE PLANS ☐
PULL OR ALTER CASING ☐ MULTIPLE COMPL ☐
DOWNHOLE COMMINGLE ☐

OTHER: ☐

SUBSEQUENT REPORT OF:

REMEDIAL WORK ☐ ALTERING CASING ☐
COMMENCE DRILLING OPNS. ☐ P AND A ☐
CASING/CEMENT JOB ☐

OTHER: Convert a prod-well to a SWD ☒

13. Describe proposed or completed operations. (Clearly state all pertinent details, and give pertinent dates, including estimated date of starting any proposed work). SEE RULE 1103. For Multiple Completions: Attach wellbore diagram of proposed completion or recompletion.

The following work has been completed in order to convert a completed well for production to a saltwater disposal well as described below; (As provided for by Administrative Order SWD-1153 dated 11/14/08)

1. TIH with packer and 2 7/8, N-80 tb'g; lined with Duo-Liner for SWD purposes.
2. Set packer at 10,287' which is 63' above top perf. (Top of perf is at 10,350')
3. Casing and tubing annulus loaded with an inert fluid.
4. Pressure tested casing and tb'g annulus to assure integrity of casing. (Chart dated 9/2/09 is attached, which reflects that the MIT passed)
5. Equipped casing and annulus with pressure gauge.
6. Began injecting saltwater.

Non-well Prod #
2836985

Spud Date:

Rig Release Date:

SWD-1153

I hereby certify that the information above is true and complete to the best of my knowledge and belief.

SIGNATURE

Matthew L. Pride

TITLE: President of Pride Production Co., Inc. DATE: 9/17/2009
General Partner

Type or print name Matthew L. Pride E-mail address: mattp@pride-energy.com PHONE: (918) 524-9200

For State Use Only

APPROVED BY:

Ray W. Hill

TITLE

DISTRICT 1 SUPERVISOR

DATE

SEP 23 2009

Conditions of Approval (if any):

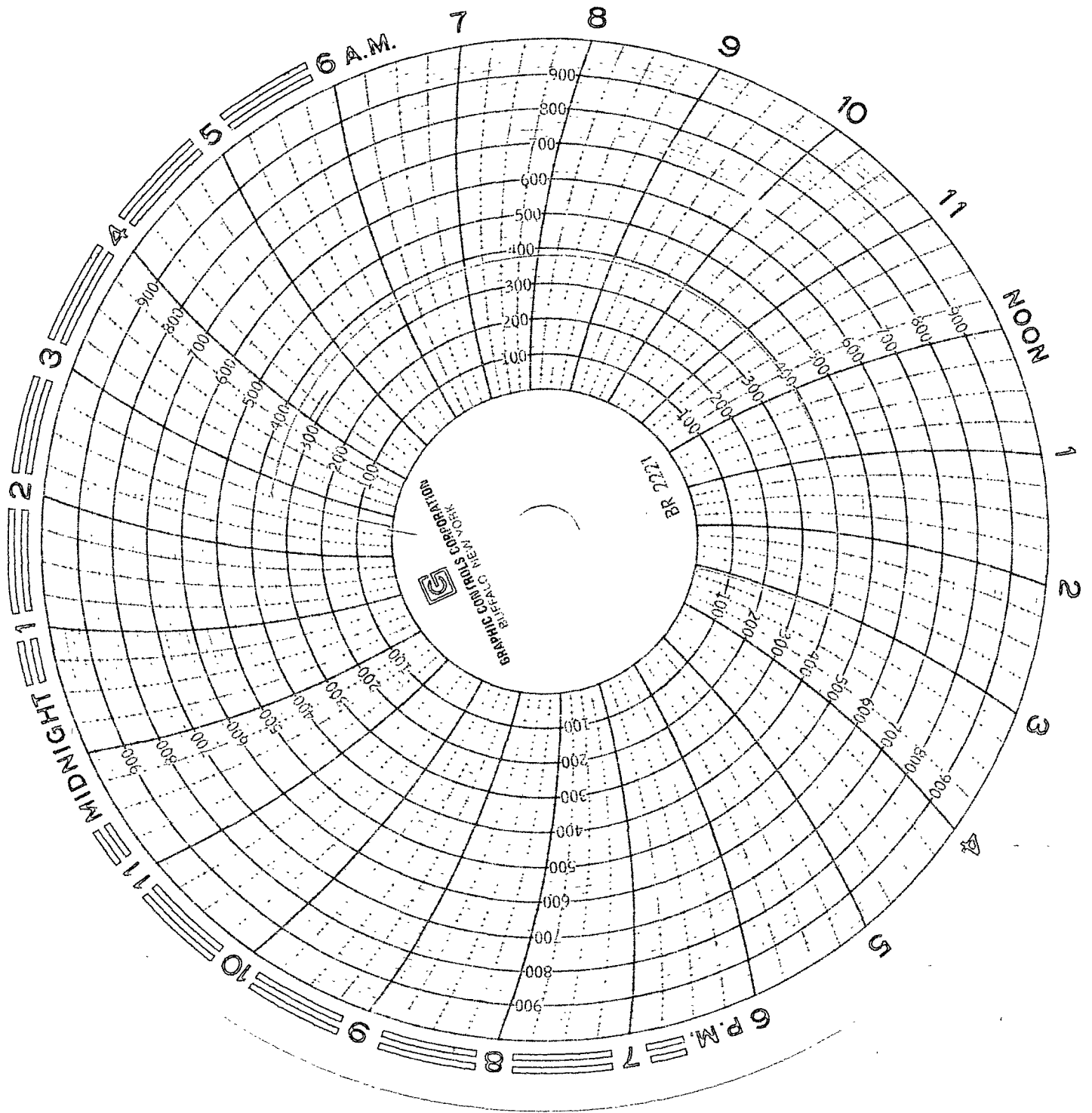

South Four Lakes Unit #13 SWD
Steve Conner
Star Consulting Inc.
9-2-09
Tubing 0 PSI

MIT

(P.O. Box 1071
Loomington, NM
88260)