

Submit 3 Copies To Appropriate  
District Office  
District I  
1625 N French Dr , Hobbs, NM 88240  
District II  
1301 W Grand Ave , Artesia, NM  
88210  
District III  
1000 Rio Brazos Rd , Aztec, NM  
87410  
District IV  
1220 S St Francis Dr , Santa Fe, NM  
87505

State of New Mexico  
Energy, Minerals and Natural Resources

Form C-103  
May 27, 2004

RECEIVED  
OIL CONSERVATION DIVISION  
South St. Francis Dr.  
Santa Fe, NM 87505  
OCT 07 2009  
HOBBSOCD

WELL API NO. 30-025-31860
5. Indicate Type of Lease STATE <input checked="" type="checkbox"/> FEE <input checked="" type="checkbox"/>
6. State Oil & Gas Lease No.
7. Lease Name or Unit Agreement Name SOUTH JUSTIS UNIT E
8. Well Number 190
9. OGRID Number 240974
10. Pool name or Wildcat JUSTIS-BLINEBRY-TUBB-DRINKARD

SUNDRY NOTICES AND REPORTS ON WELLS  
(DO NOT USE THIS FORM FOR PROPOSALS TO DRILL OR TO DEEPEN OR PLUG BACK TO A  
DIFFERENT RESERVOIR. USE "APPLICATION FOR PERMIT" (FORM C-101) FOR SUCH  
PROPOSALS.)

1. Type of Well: Oil Well <input type="checkbox"/> Gas Well <input type="checkbox"/> Other <input checked="" type="checkbox"/>
2. Name of Operator LEGACY RESERVES OPERATING LP
3. Address of Operator P.O. BOX 10848 MIDLAND, TX 79702
4. Well Location Unit Letter <u>D</u> : <u>200</u> feet from the <u>NORTH</u> line and <u>150</u> feet from the <u>West</u> line. Section <u>24</u> Township <u>T25S</u> Range <u>R37E</u> NMPM LEA County
11. Elevation (Show whether DR, RKB, RT, GR, etc.) 3104' KB, 3090' GL
Pit or Below-grade Tank Application <input type="checkbox"/> or Closure <input type="checkbox"/>
Pit type _____ Depth to Groundwater _____ Distance from nearest fresh water well _____ Distance from nearest surface water _____

Pit Liner Thickness: \_\_\_\_\_ mil Below-Grade Tank: Volume \_\_\_\_\_ bbls; Construction Material \_\_\_\_\_

12. Check Appropriate Box to Indicate Nature of Notice, Report or Other Data

NOTICE OF INTENTION TO:

PERFORM REMEDIAL WORK ☐ PLUG AND ABANDON ☐  
TEMPORARILY ABANDON ☐ CHANGE PLANS ☐  
PULL OR ALTER CASING ☐ MULTIPLE COMPL ☐

OTHER: ☐

SUBSEQUENT REPORT OF:

REMEDIAL WORK ☐ ALTERING CASING ☐  
COMMENCE DRILLING OPNS. ☐ P AND A ☐  
CASING/CEMENT JOB ☐

OTHER: Repair HIT and Mechanical Integrity Test ☒

13. Describe proposed or completed operations. (Clearly state all pertinent details, and give pertinent dates, including  
estimated date of starting any proposed work). SEE RULE 1103. For Multiple Completions: Attach wellbore  
diagram of proposed completion or recompletion.

7/30/09: RU, NUBOP, RELEASE PACKER & POOH W/TBG AND PACKER. HOLE 1 JT ABOVE SN.  
PU PKR, RU TBG TESTERS TO TEST TBG IN HOLE. NDBOP, CIRCULATE PKR FLUID, SET  
PACKER. RDMO.

8/4/09: PRESSURE TESTED TO 520#, HELD 30 MIN. OK. CHART ATTACHED.

I hereby certify that the information above is true and complete to the best of my knowledge and belief. I further certify that any  
pit or below-grade tank has been/will be constructed or closed according to NMOCD guidelines ☐, a general permit ☐ or an (attached)  
alternative OCD-approved plan ☐.

SIGNATURE Berry Johnson TITLE: Production Superintendent DATE: 10/06/09

Type or print name Berry Johnson E-mail address: \_\_\_\_\_ Telephone No. (432) 689-5200  
**For State Use Only**

APPROVED BY: [Signature] TITLE: PETROLEUM ENGINEER DATE: OCT 08 2009  
Conditions of Approval (if any): \_\_\_\_\_

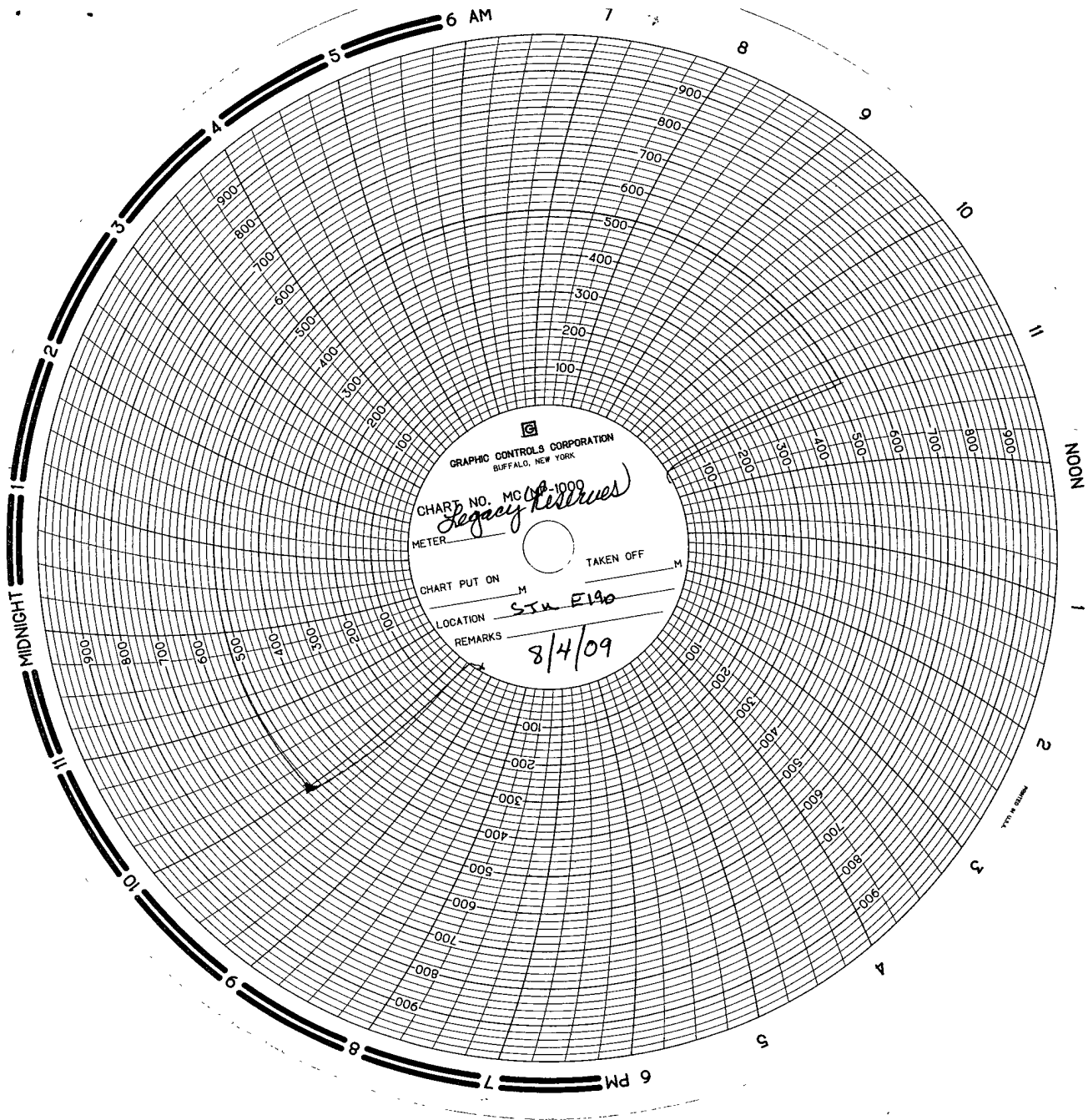

8-11-09

~~Don Miller~~

55U Well #E190  
REORDER-CAI-7/14/09  
SPRINGS-1000#  
SER#-19331

60 MIN-

TRM-TR-#K140

*John Miller*