

UNITED STATES
DEPARTMENT OF THE INTERIOR
BUREAU OF LAND MANAGEMENT

N.M. Oil Cons. Division
1625 N. French Dr.
Hobbs, NM 88240

FORM APPROVED
OMB No. 1004-0135
Expires January 31, 2004

SUNDRY NOTICES AND REPORTS ON WELLS
Do not use this form for proposals to drill or to re-enter an abandoned well. Use Form 3160-3 (APD) for such proposals.

SUBMIT IN TRIPLICATE - Other instructions on reverse side

1. Type of Well <input type="checkbox"/> Oil Well <input checked="" type="checkbox"/> Gas Well <input type="checkbox"/> Other		5. Lease Serial No. LC 057210
2. Name of Operator ConocoPhillips Co.		6. If Indian, Allottee or Tribe Name
3a. Address 4001 Penbrook, Odessa, TX 79762	3b. Phone No. (include area code)	7. If Unit or CA/Agreement, Name and/or No.
4. Location of Well (Footage, Sec., T., R., M., or Survey Description) 480' FSL & 1980' FWL SEC. 28, T-17S, R-32E, UNIT LTR "N"		8. Well Name and No. Federal BI #1
		9. API Well No. 30-025-27068
		10. Field and Pool, or Exploratory Area Pearsall Queen
		11. County or Parish, State Lea, NM

12. CHECK APPROPRIATE BOX(ES) TO INDICATE NATURE OF NOTICE, REPORT, OR OTHER DATA

TYPE OF ACTION	TYPE OF ACTION	TYPE OF ACTION
<input type="checkbox"/> Notice of Intent	<input type="checkbox"/> Acidize	<input type="checkbox"/> Deepen
<input checked="" type="checkbox"/> Subsequent Report	<input type="checkbox"/> Alter Casing	<input type="checkbox"/> Fracture Treat
<input type="checkbox"/> Final Abandonment Notice	<input type="checkbox"/> Casing Repair	<input type="checkbox"/> New Construction
	<input type="checkbox"/> Change Plans	<input checked="" type="checkbox"/> Plug and Abandon
	<input type="checkbox"/> Convert to Injection	<input type="checkbox"/> Plug Back
		<input type="checkbox"/> Production (Start/Resume)
		<input type="checkbox"/> Reclamation
		<input type="checkbox"/> Recomplete
		<input type="checkbox"/> Temporarily Abandon
		<input type="checkbox"/> Water Disposal
		<input type="checkbox"/> Water Shut-Off
		<input type="checkbox"/> Well Integrity
		<input type="checkbox"/> Other

13. Describe Proposed or Completed Operation (clearly state all pertinent details, including estimated starting date of any proposed work and approximate duration thereof. If the proposal is to deepen directionally or recomple horizontally, give subsurface locations and measured and true vertical depths of all pertinent markers and zones. Attach the Bond under which the work will be performed or provide the Bond No. on file with BLM/BIA. Required subsequent reports shall be filed within 30 days following completion of the involved operations. If the operation results in a multiple completion or recompletion in a new interval, a Form 3160-4 shall be filed once testing has been completed. Final Abandonment Notices shall be filed only after all requirements, including reclamation, have been completed, and the operator has determined that the site is ready for final inspection.)

12/17/03 Notified BLM, Amy. MIRU Triple rig #25 and plugging equipment. Unseated pump and laid down 35 3/4" rods. SI well, SDFN.

12/18/03 Notified BLM, Gary Gourley. Finished POOH w/ rods & pump. NU BOP. POOH w/ tubing. RIH w/ CIBP, set @ 3,136'. Circulated hole w/ mud, pumped 25 sx C cmt on CIBP 3,136 - 2,882'. Pumped 25 sx C cmt 2,173 - 1,919'. Perforated casing @ 950'. SDFN.

12/19/03 Notified BLM, Andy Cortez, on location. Pressured up on perforations @ 950' to 1,500 psi, no rate. Pressured up on 5 1/2 x 9-5/8" annulus to 1,000 psi, held. Pumped 25 sx C cmt 1,923 - 775'. Perforated casing @ 773'. Squeezed 40 sx C cmt 773 - 673'. Tagged cmt @ 662'. Perforated at 60'. Squeezed 25 sx C cmt 60' to surface. RDMO.

Cut off wellhead, capped well, installed dry hole marker. Cut off anchors, leveled cellar.

14. I hereby certify that the foregoing is true and correct
Name (Printed/Typed)

James F. Newman, P.E.
Title **Triple N Services, Inc. (432)-687-1995**

Signature

Date **12/23/03**

APPROVED

THIS SPACE FOR FEDERAL OR STATE OFFICE USE

Approved by

Title

Date

JAN - 7 2004

Conditions of approval, if any, are attached. Approval of this notice does not warrant or certify that the applicant holds legal or equitable title to those rights in the subject lease which would entitle the applicant to conduct operations thereon.

Office

GARY GOURLEY

Title 18 U.S.C. Section 1001 and Title 43 U.S.C. Section 1212, make it a crime for any person knowingly and willfully to make to any department or agency of the United States any false, fictitious or fraudulent statements or representations as to any matter within its jurisdiction.

(Instructions on reverse)

G W W

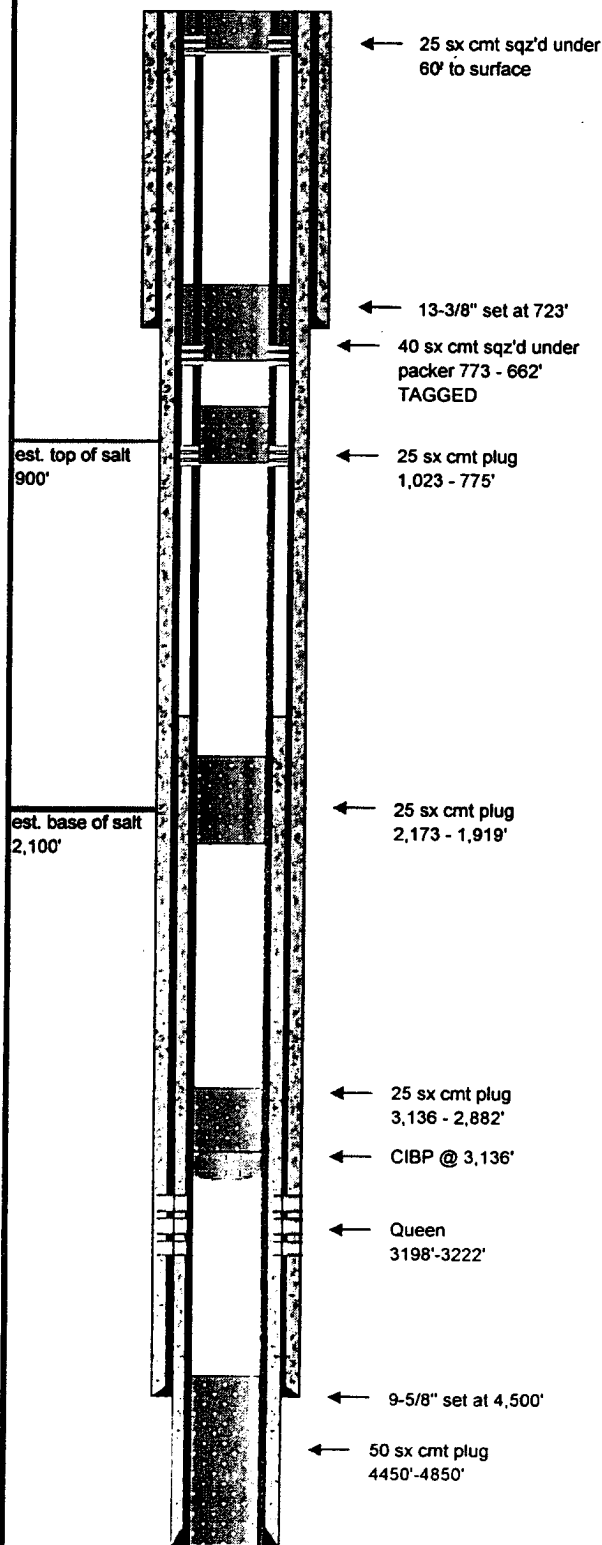

Field Name:	Pearsall Queen		
County:	Lea	Well Type:	gas
State:	New Mexico	PBTD:	4,850
RRC District:		Drilling Commenced:	October 14, 1980
Section:	28	Drilling Completed:	March 18, 1981
Block:		Date Well Plugged:	December 19, 2003
Survey:	T-17-S; R-32-E	Longitude:	
		Latitude:	
		Freshwater Depths:	
API #:	42-025-27068		
Lease or ID:	LC 057210		

Casing					
Description	Size (inches)	Depth (feet)	TOC (feet)	Cement (sacks)	Hole Size (inches)
Surface:	13-3/8"	723	Surface	700	17-1/2"
Intermediate:	9-5/8"	4,500	Surface	1475	11"
Production:	5-1/2"	12,967	1,345	2200	8-1/2"

Existing Plugs					
Description	Top (feet)	Depth (feet)	Volume (sacks)	Volume (cu ft)	
1 Cement-Class C - Balanced	4,450	4,850	50	66	
2 CIBP	3,136	3,138			
3 Cement-Class C - Balanced	2,882	3,136	25	33	
4 Cement-Class C - Balanced	1,919	2,173	25	33	
5 Cement-Class C - Balanced	775	1,023	25	33	
6 Cement-Class C - perf & sqz'd	662 (tag'd)	773	40	53	
7 Cement-Class C - perf & sqz'd	surface	60	25	33	

Perforations			
Formation	Top (feet)	Depth (feet)	
Queen	3,198	3,222	

Formations		
Name	Top of Formation	
est. top of salt	900	
est. base of salt	2,100	

Comments
 Perforated at 950' for plug #5, unable to squeeze at 1,500 psi, pumped balanced plug.
 Plugs #6 and #7 perforated and squeezed under packer.

Prepared By: Jim Newman
 Date: December 22, 2003