

Submit 3 Copies To Appropriate District
Office
District I
1625 N French Dr , Hobbs, NM 88240
District II
1301 W Grand Ave , Artesia, NM 88210
District III
1000 Rio Brazos Rd , Aztec, NM 87410
District IV
1220 S St Francis Dr , Santa Fe, NM 87505

State of New Mexico
Energy, Minerals and Natural Resources

Form C-103
June 19, 2008

RECEIVED

OIL CONSERVATION DIVISION

OCT 14 2009
220 South St. Francis Dr.
Santa Fe, NM 87505

HOBBSD

WELL API NO. 30-025-34510
5. Indicate Type of Lease STATE <input checked="" type="checkbox"/> FEE <input checked="" type="checkbox"/>
6. State Oil & Gas Lease No.
7. Lease Name or Unit Agreement Name STATE DC
8. Well Number 4
9. OGRID 241333
10. Pool name or Wildcat DRINKARD
11. Elevation (Show whether DR, RKB, RT, GR, etc.) 3532' GL

SUNDRY NOTICES AND REPORTS ON WELLS
(DO NOT USE THIS FORM FOR PROPOSALS TO DRILL OR TO DEEPEN OR PLUG BACK TO A DIFFERENT RESERVOIR USE "APPLICATION FOR PERMIT" (FORM C-101) FOR SUCH PROPOSALS)

1. Type of Well: Oil Well ☒ Gas Well ☐ Other ☒
2. Name of Operator
CHEVRON MIDCONTINENT, L.P.
3. Address of Operator
15 SMITH ROAD, MIDLAND, TEXAS 79705
4. Well Location
Unit Letter E: 1880 feet from the NORTH line and 660 feet from the WEST line
Section 19 Township 21-S Range 37-E NMPM County LEA

12. Check Appropriate Box to Indicate Nature of Notice, Report or Other Data

NOTICE OF INTENTION TO:

PERFORM REMEDIAL WORK ☐ PLUG AND ABANDON ☐
TEMPORARILY ABANDON ☐ CHANGE PLANS ☐
PULL OR ALTER CASING ☐ MULTIPLE COMPL ☐
DOWNHOLE COMMINGLE ☐

SUBSEQUENT REPORT OF:

REMEDIAL WORK ☐ ALTERING CASING ☐
COMMENCE DRILLING OPNS. ☐ P AND A ☐
CASING/CEMENT JOB ☐

OTHER:

OTHER: TEMPORARILY ABANDON WITH CHART

13. Describe proposed or completed operations. (Clearly state all pertinent details, and give pertinent dates, including estimated date of starting any proposed work). SEE RULE 1103. For Multiple Completions: Attach wellbore diagram of proposed completion or recompletion.

9-27-09: MIRU. REL TAC. 9-28-09: TIH W/GAUGE RING. TAG @ 6792. 9-29-09: TIH W/BIT. TAG SCALE @ 6792. PUSH THRU TO 6815. (CIBP IS SET @ 6900 & IS THOUGHT TO HAVE 20' CMT ON TOP). TAG CMT @ 6880. 9-30-09: TIH & TAG @ 6871. DUMP 10' CMT IN 2 RUNS. TIH & SET CIBP @ 6609. CIRC PKR FLUID. 10-01-09: MIT TEST CSG TO 550 PSI FOR 30 MINS. GOOD TEST. (ORIGINAL CHART & COPY OF CHART ATTACHED).

WELL IS TEMPORARILY ABANDONED.

This Approval of Temporary
Abandonment Expires 10-19-2014

Spud Date:

Rig Release Date:

I hereby certify that the information above is true and complete to the best of my knowledge and belief.

SIGNATURE Denise Pinkerton TITLE REGULATORY SPECIALIST DATE 10-12-2009

Type or print name DENISE PINKERTON E-mail address: leakejd@chevron.com PHONE: 432-687-7375

For State Use Only

APPROVED BY: Tommy W. Hill TITLE DISTRICT 1 SUPERVISOR DATE OCT 19 2009
Conditions of Approval (if any):

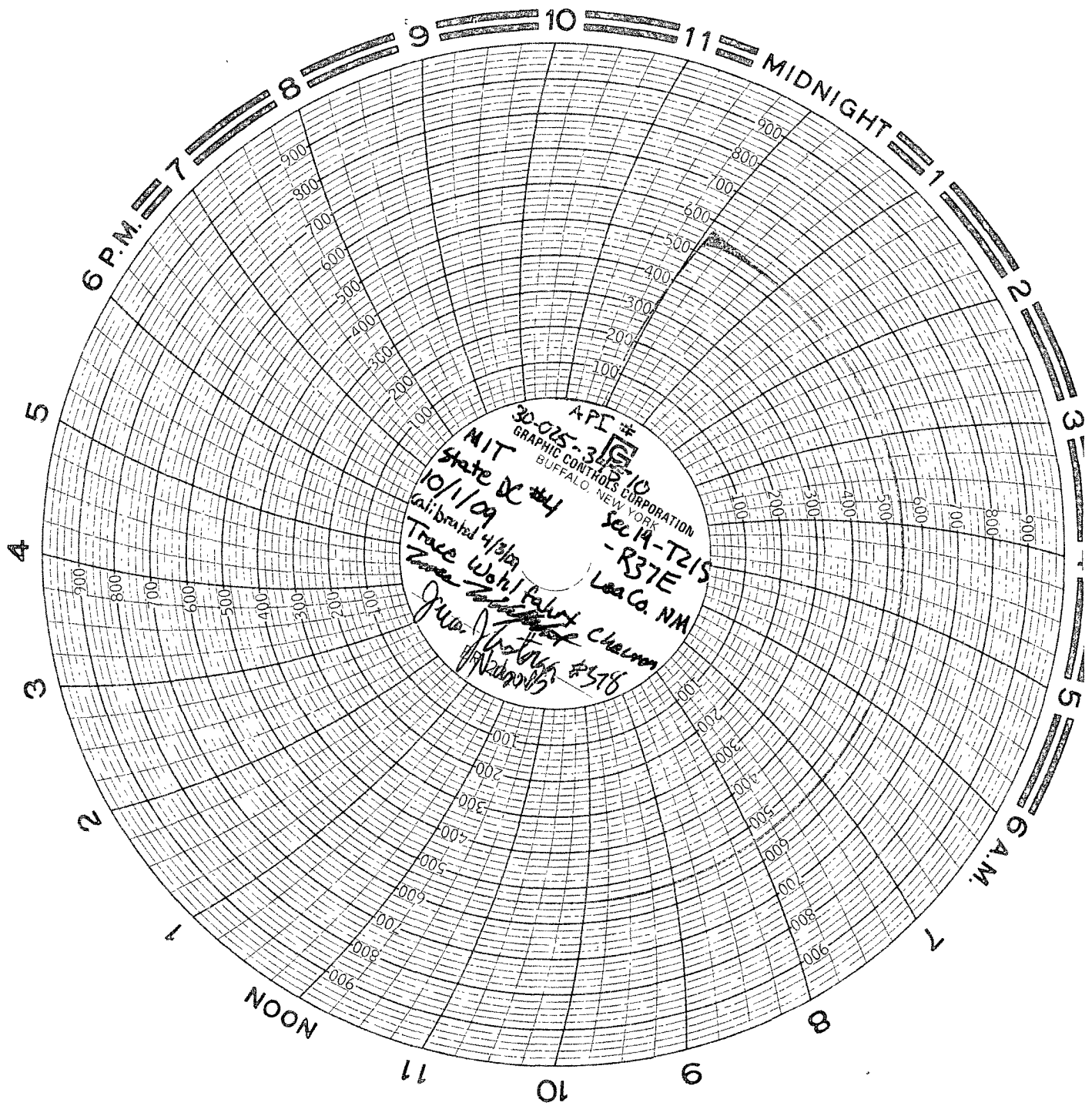

MIT

State DC #4

API # 30-025-34510

Sec 19 T215 R31E

Lea County, New Mexico

October 1, 2009

Calibrated 4/3/09

Trace Wohlfahrt, Chevro

~~Trace Wohlfahrt~~

JUAN S. Astorga Nabors

Juan J. Gutierrez #328