

Submit 3 Copies to Appropriate District Office
District I
1625 N. French Dr., Hobbs, NM 88240
District II
1301 W. Grand Ave., Artesia, NM 88210
District III
1000 Rio Brazos Rd., Aztec, NM 87410
District IV
1220 S. St. Francis Dr., Santa Fe, NM 87505

State of New Mexico
Energy, Minerals and Natural Resources

OIL CONSERVATION DIVISION
1220 South St. Francis Dr.
Santa Fe, NM 87505

Form C-103
June 19, 2008

SUNDRY NOTICES AND REPORTS ON WELLS (DO NOT USE THIS FORM FOR PROPOSALS TO DRILL OR TO DEEPEN OR PLUG BACK TO A DIFFERENT RESERVOIR. USE "APPLICATION FOR PERMIT" (FORM C-101) FOR SUCH PROPOSALS.)		WELL API NO. 30-005-20844 ✓
1. Type of Well: Oil Well <input checked="" type="checkbox"/> Gas Well <input type="checkbox"/> Other <input type="checkbox"/>		5. Indicate Type of Lease STATE <input checked="" type="checkbox"/> FEE <input checked="" type="checkbox"/>
2. Name of Operator Endeavor Energy Resources, LP		6. State Oil & Gas Lease No.
3. Address of Operator 110 N. Marienfeld, Ste 200 Midland, TX 79701		7. Lease Name or Unit Agreement Name CONOCO
4. Well Location Unit Letter N : 660 feet from the SOUTH line and 1650 feet from the WEST line Section 15 Township 8S Range 33E NMPM County CHAVES		8. Well Number 3 ✓
11. Elevation (Show whether DR, RKB, RT, GR, etc.) 4372-KB		9. OGRID Number 190595 ✓
		10. Pool name or Wildcat CHAVEROO SAN ANDRES ✓

12. Check Appropriate Box to Indicate Nature of Notice, Report or Other Data

NOTICE OF INTENTION TO:		SUBSEQUENT REPORT OF:	
PERFORM REMEDIAL WORK <input type="checkbox"/>	PLUG AND ABANDON <input type="checkbox"/>	REMEDIAL WORK <input type="checkbox"/>	ALTERING CASING <input type="checkbox"/>
TEMPORARILY ABANDON <input type="checkbox"/>	CHANGE PLANS <input type="checkbox"/>	COMMENCE DRILLING OPNS <input type="checkbox"/>	P AND A <input type="checkbox"/>
PULL OR ALTER CASING <input type="checkbox"/>	MULTIPLE COMPL <input type="checkbox"/>	CASING/CEMENT JOB <input type="checkbox"/>	
DOWNHOLE COMMINGLE <input type="checkbox"/>			
OTHER: <input type="checkbox"/>		OTHER: Pressure test casing <input checked="" type="checkbox"/>	

13. Describe proposed or completed operations. (Clearly state all pertinent details, and give pertinent dates, including estimated date of starting any proposed work). SEE RULE 1103. For Multiple Completions: Attach wellbore diagram of proposed completion or recompletion.

Pressure tested plug at 4250' to 500# (chart attached) on 9/18/09.

This Approval of Temporary
Abandonment Expires 10-20-2010

RECEIVED
OCT 19 2009
HOBBSOCD

* THIS MAY BE YOUR LAST T/A EXTENSION.

Spud Date:

Rig Release Date:

I hereby certify that the information above is true and complete to the best of my knowledge and belief.

SIGNATURE Janifer Sorley TITLE Regulatory Analyst DATE 10/06/2009

Type or print name Janifer Sorley E-mail address: Janifer@eeronline.com PHONE: (432)262-4014

For State Use Only

APPROVED BY: Timothy D. Hill TITLE DISTRICT 1 SUPERVISOR DATE OCT 19 2009

Conditions of Approval (if any):

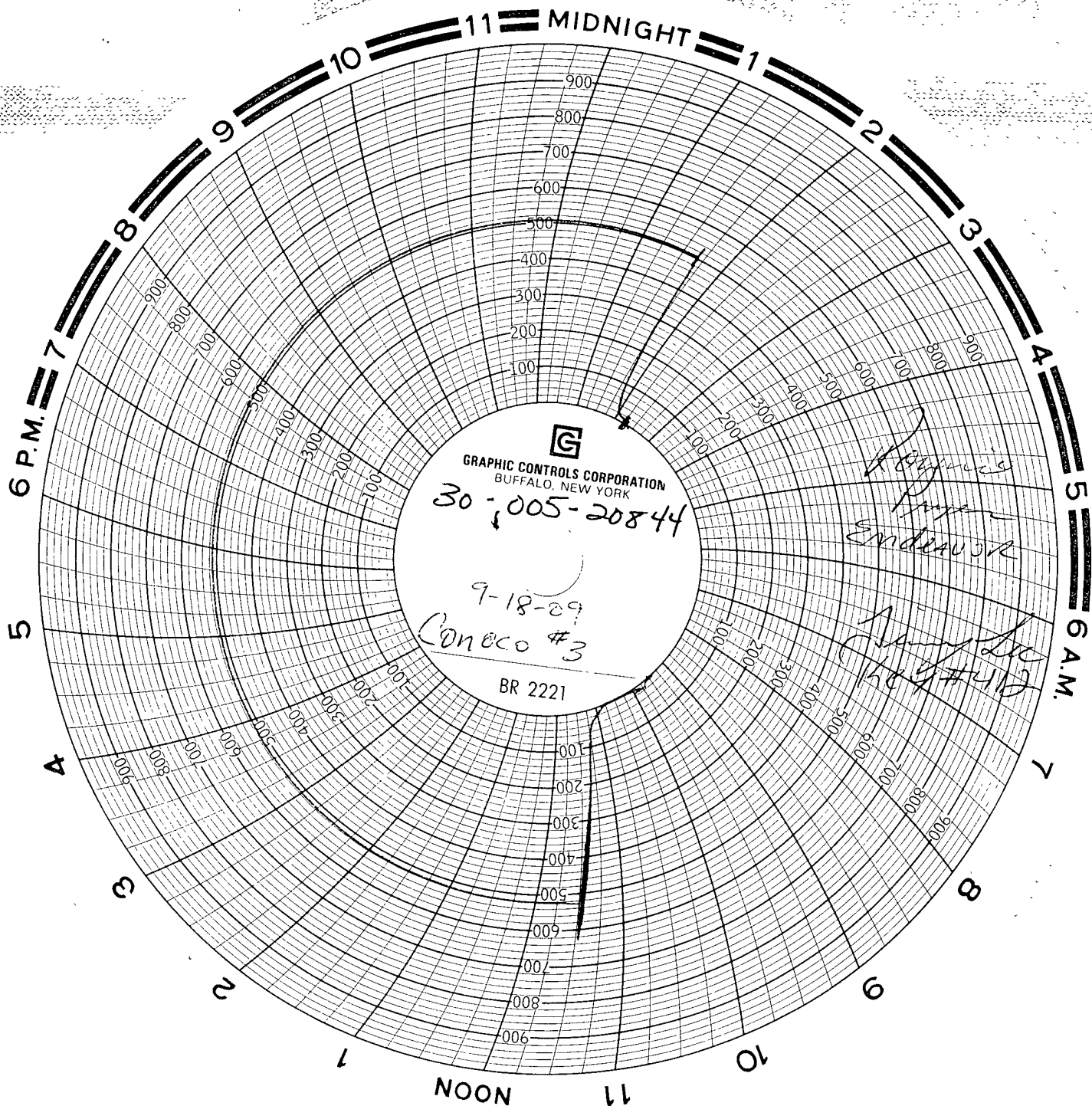

GRAPHIC CONTROLS CORPORATION
BUFFALO, NEW YORK

30-005-20844

9-18-29

Conoco #3

BR 2221

Ranger
Prayer
Endeavour

1589 #412
1589 #412