

Submit 3 Copies To Appropriate District Office
District I
1625 N. French Dr., Hobbs, NM 88240
District II
1301 W. Grand Ave., Artesia, NM 88210
District III
1000 Rio Brazos Rd., Aztec, NM 87410
District IV
1220 S. St. Francis Dr., Santa Fe, NM 87505

State of New Mexico
Energy, Minerals and Natural Resources

Form C-103
Revised March 25, 1999

OIL CONSERVATION DIVISION
1220 South St. Francis Dr.
Santa Fe, NM 87505

WELL API NO. 30-025-20802
5. Indicate Type of Lease STATE <input checked="" type="checkbox"/> FEE <input type="checkbox"/>
6. State Oil & Gas Lease No. B-1501

7. Lease Name or Unit Agreement Name: Vacuum Glorieta East Unit Tract #14
8. Well No. #01
9. Pool name or Wildcat Vacuum Glorieta

SUNDRY NOTICES AND REPORTS ON WELLS (DO NOT USE THIS FORM FOR PROPOSALS TO DRILL OR TO DEEPEN OR PLUG BACK TO A DIFFERENT RESERVOIR. USE "APPLICATION FOR PERMIT" (FORM C-101) FOR SUCH PROPOSALS.)	
1. Type of Well: Oil Well <input checked="" type="checkbox"/> Gas Well <input type="checkbox"/> Other <input type="checkbox"/>	
2. Name of Operator ConocoPhillips Co.	
3. Address of Operator 4001 Penbrook, Odessa, TX 79762	
4. Well Location	

Unit Letter <u>G</u> : 2,323 feet from the <u>North</u> line and <u>2,213</u> feet from the <u>East</u> line	
Section <u>29</u>	Township <u>17-S</u> Range <u>35-E</u> NMPM <u>Lea</u> County <u></u>
10. Elevation (Show whether DR, RKB, RT, GR, etc.) 3,966' GL	

11. Check Appropriate Box to Indicate Nature of Notice, Report or Other Data	
NOTICE OF INTENTION TO: PERFORM REMEDIAL WORK <input type="checkbox"/> PLUG AND ABANDON <input type="checkbox"/> TEMPORARILY ABANDON <input type="checkbox"/> CHANGE PLANS <input type="checkbox"/> PULL OR ALTER CASING <input type="checkbox"/> MULTIPLE COMPLETION <input type="checkbox"/> OTHER: <input type="checkbox"/>	SUBSEQUENT REPORT OF: REMEDIAL WORK <input type="checkbox"/> ALTERING CASING <input type="checkbox"/> COMMENCE DRILLING OPNS. <input type="checkbox"/> PLUG AND ABANDONMENT <input checked="" type="checkbox"/> CASING TEST AND CEMENT JOB <input type="checkbox"/> OTHER: <input type="checkbox"/>

12. Describe proposed or completed operations. (Clearly state all pertinent details, and give pertinent dates, including estimated date of starting any proposed work). SEE RULE 1103. For Multiple Completions: Attach wellbore diagram of proposed completion or recompilation.

01/07/04 Notified OCD, Sylvia Dickey. MIRU Triple N plugging equipment. NU BOP & enviro-vat. Tagged CIBP. Circulated hole w/ mud, pumped 25 sx C cmt on CIBP 6,036 - 5,666'. Pumped 25 sx C cmt 4,409 - 4,039'. Pumped 25 sx C cmt 3,012 - 2,642'. POOH w/ tbg, SDFN.

01/08/04 Perforated @ 1,701'. Squeezed 60 sx C cmt 1,701 - 1,500'. WOC and tagged cmt @ 1,468'. Perforated casing @ 400'. Squeezed 40 sx C cmt 400 - 250'. WOC and tagged cmt @ 235'. Perforated casing @ 50'. Squeezed 20 sx C cmt 50' to surface. RDMO.

Cut off wellhead, capped well, installed marker. Cut off anchors and backfilled cellar.

Plugged wellbore diagram attached

I hereby certify that the information above is true and complete to the best of my knowledge and belief.

SIGNATURE James F. Newman TITLE Engineer DATE 01/13/04

Type or print name James F. Newman, P.E. Triple N Services, Inc. Telephone No. 432-687-1994
(This space for State use)

APPROVED BY Gary W. Wink TITLE OC FIELD REPRESENTATIVE II/STAFF MANAGER DATE JAN 15 2004

Conditions of approval, if any:
Approved as to plugging of the Well Bore.
Liability under bond is retained until
surface restoration is completed.

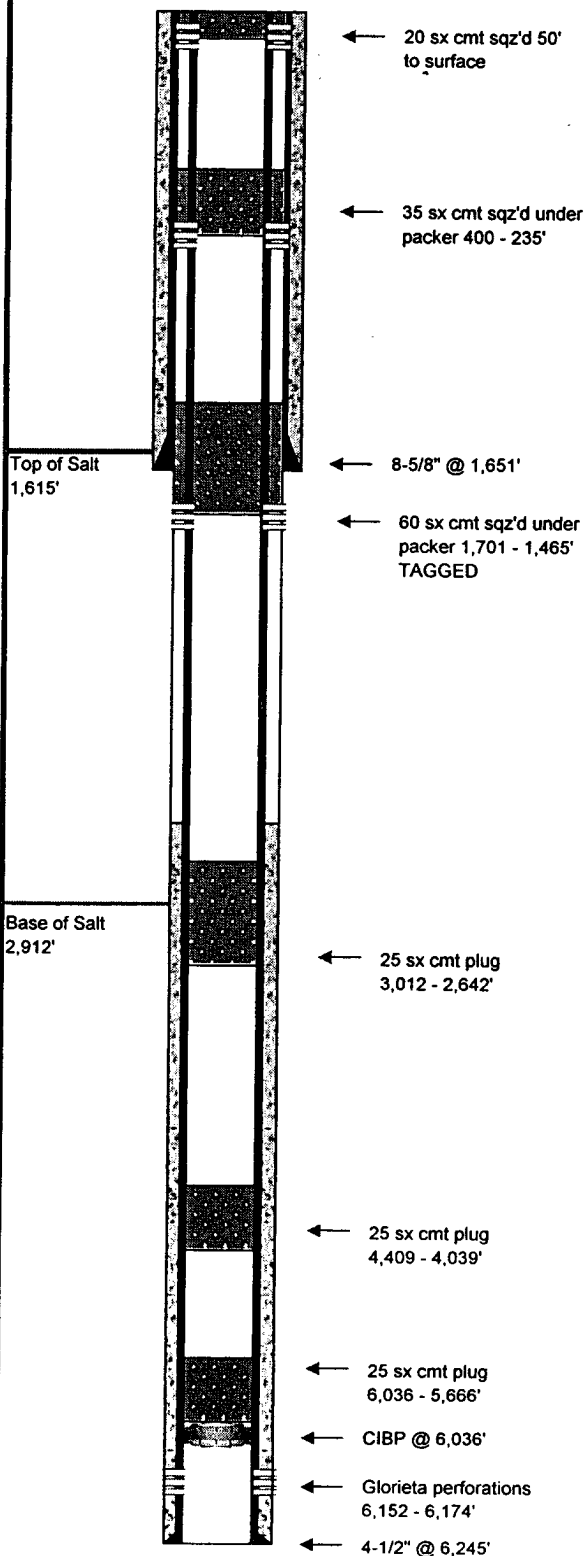

Field Name: Vacuum Glorieta

County: Lea

Well Type: Oil

State: New Mexico

Depth: 6,245

RRC District:

Drilling Commenced: November 7, 1964

Section: 29

Drilling Completed: November 20, 1964

Block:

Date Well Plugged: January 8, 2004

Survey: T-17-S; R-35-E

Longitude:

Unit Letter G

Latitude:

2,323 FNL & 2,213 FEL

Freshwater Depths:

API #:

30-025-20802

Lease or ID:

B-1501

Casing

Description	Size (inches)	Depth (feet)	TOC (feet)	Cement (sacks)	Hole Size (inches)
Surface:	8-5/8"	1,651	Surface	590	12-1/4"
Production:	4-1/2"	6,245	2,500 by TS	800	7-7/8"

Existing Plugs

Description	Top (feet)	Depth (feet)	Volume (sacks)	Volume (cu ft)
1 CIBP, set 12/09/03	6,036	6,038		
2 Cement	5,666	6,036	25	33
3 Cement	4,039	4,409	25	33
4 Cement	2,642	3,012	25	33
5 Cement, perf & sqz, packer	1,465 (tag'd)	1,701	60	79
6 Cement, perf & sqz, packer	235 (tag'd)	400	35	46
7 Cement, perf & sqz	surface	50	20	26

Perforations

Formation	Top (feet)	Depth (feet)
Glorieta	6,152	6,174

Formations

Name	Top of Formation
Top of Salt	1,615
Base of Salt	2,912

Comments

CIBP @ 6,036' set 12/09/93

Prepared By:

Jim Newman

Date:

January 12, 2004