

State of New Mexico  
Energy, Minerals and Natural Resources

RECEIVED

CONSERVATION DIVISION

1220 South St. Francis Dr.

Santa Fe, NM 87505

NOV 04 2009

HOBBS

WELL API NO. ☒  
30-005-006625. Indicate Type of Lease  
STATE ☒ FEE ☒6. State Oil & Gas Lease No.  
E-8664

7. Lease Name or Unit Agreement Name

South Caprock Queen Unit ☒8. Well Number 015 ☒

9. OGRID Number 12627

10. Pool name or Wildcat  
08559 Caprock Queen ☒

## SUNDRY NOTICES AND REPORTS ON WELLS

(DO NOT USE THIS FORM FOR PROPOSALS TO DRILL OR TO DEEPEN OR PLUG BACK TO A DIFFERENT RESERVOIR. USE "APPLICATION FOR PERMIT" (FORM C-101) FOR SUCH PROPOSALS.)

1. Type of Well: Oil Well ☒ Gas Well ☒ Other ☒

2. Name of Operator KEVIN O. BUTLER &amp; ASSOCIATES, INC. /

3. Address of Operator P.O. BOX 2282 MIDLAND, TX 79702

## 4. Well Location

Unit Letter O : 1980 feet from the EAST line and 990 feet from the South lineSection 30 Township 15S Range 31E NMPM Chavez County ☒

11. Elevation (Show whether DR, RKB, RT, GR, etc.)

## 12. Check Appropriate Box to Indicate Nature of Notice, Report or Other Data

## NOTICE OF INTENTION TO:

PERFORM REMEDIAL WORK ☐ PLUG AND ABANDON ☐  
TEMPORARILY ABANDON ☐ CHANGE PLANS ☐  
PULL OR ALTER CASING ☐ MULTIPLE COMPL ☐  
DOWNHOLE COMMINGLE ☐

## SUBSEQUENT REPORT OF:

REMEDIAL WORK ☐ ALTERING CASING ☐  
COMMENCE DRILLING OPNS. ☐ P AND A ☐  
CASING/CEMENT JOB ☐OTHER: ☐OTHER: MIT/T&A ☒

13. Describe proposed or completed operations. (Clearly state all pertinent details, and give pertinent dates, including estimated date of starting any proposed work). SEE RULE 19.15.7.14 NMAC. For Multiple Completions: Attach wellbore diagram of proposed completion or recompletion.

7/31/09 MIT – passed a 500# MIT test after running a 4 1/2" liner &amp; cement to surface. Witnessed by OCD/Robert Harris.

See attached chart

Background: Multiple csg HIT

Objective: RIH 4 1/2" liner for cement &amp; TA

3,182' off slips RIH 74 jnts 4 1/2", 11.60#, J55 csg w/ 4.875" collars. To tag 3,130'. PU EOT 3,120'

130 sxs class C cement

31 bbl FW displacement cement to surface.

\*Well status – Request Temporary Abandonment \*

Effective Date: 7/31/09

Reason: unable to operate in current condition

Future Plans: Rework and bring into production

Date of future plans 2010

This Approval of Temporary  
Abandonment Expires

11-4-2014

Spud Date:

Rig Release Date:

I hereby certify that the information above is true and complete to the best of my knowledge and belief.

SIGNATURE

Kevin O. Butler

President/Owner

TITLE

DATE

11/3/09

Type or print name

E-mail address:

Lisa@geedmidland.com

PHONE:

432-682-1178

For State Use Only

APPROVED BY:

TITLE

DISTRICT 1 SUPERVISOR

DATE

NOV 04 2009

Conditions of Approval (if any):

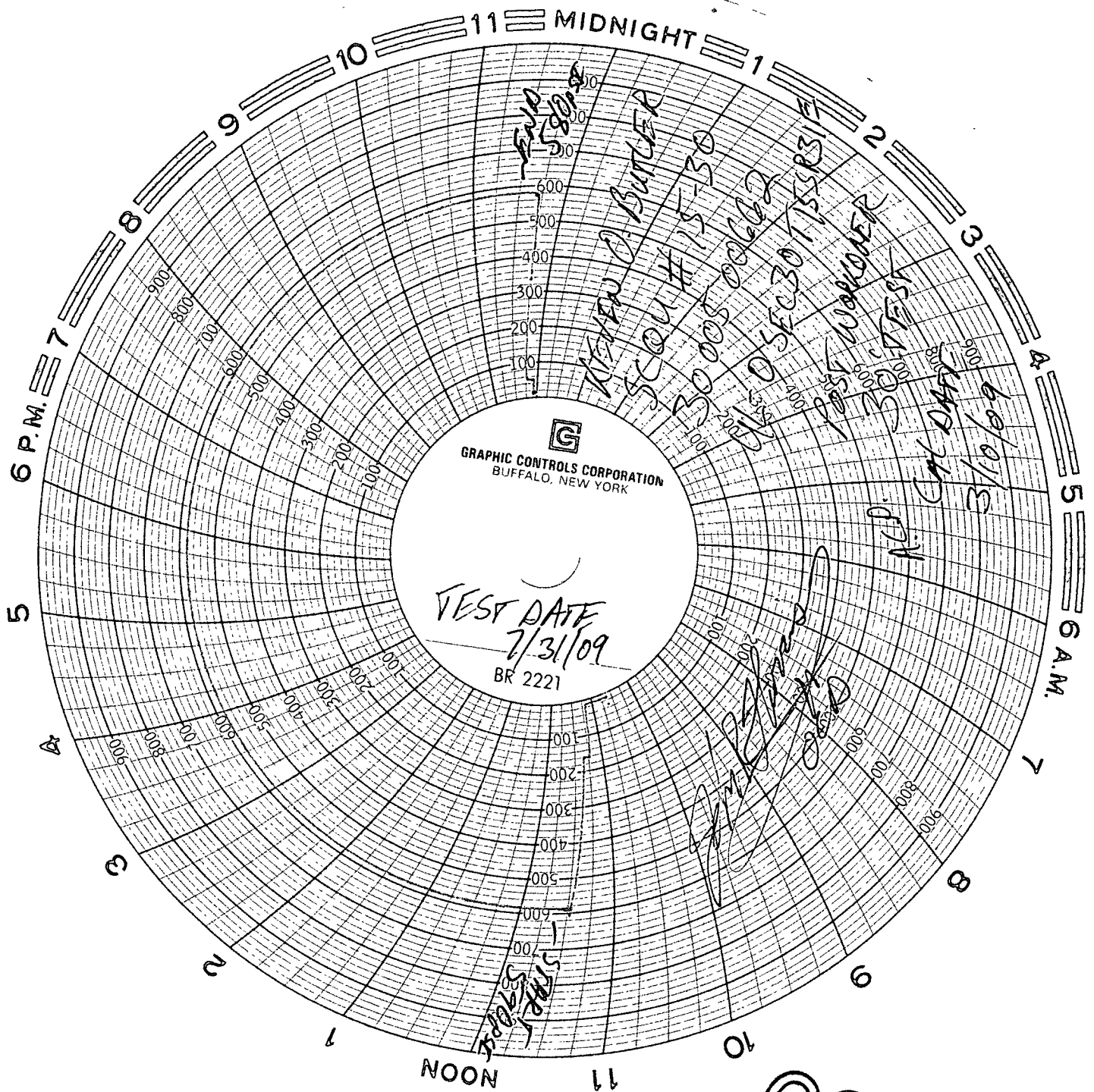

COPY