

Submit 3 Copies To Appropriate District  
Office  
District I  
1625 N French Dr., Hobbs, NM 88240  
District II  
1301 W Grand Ave., Artesia, NM 88210  
District III  
1000 Rio Brazos Rd, Aztec, NM 87410  
District IV  
1220 S St Francis Dr., Santa Fe, NM  
87505

State of New Mexico  
Energy, Minerals and Natural Resources

Form C-103  
June 19, 2008

RECEIVED

NOV 12 2009

HOBBSD

CONSERVATION DIVISION  
1220 South St. Francis Dr.  
Santa Fe, NM 87505

|   |   |
|---|---|
| WELL API NO.<br>30-025-09912  | ✓ |
| 5. Indicate Type of Lease<br>STATE <input checked="" type="checkbox"/> FEE <input type="checkbox"/> | ✓ |
| 6. State Oil & Gas Lease No.<br>BO-9188   |   |
| 7. Lease Name or Unit Agreement Name<br>Northeast Drinkard Unit                                     | ✓ |
| 8. Well Number<br>611   | ✓ |
| 9. OGRID Number<br>873  | ✓ |
| 10. Pool name or Wildcat<br>Eunice; Bli-Tu-Dr, North  | ✓ |

**SUNDRY NOTICES AND REPORTS ON WELLS**  
(DO NOT USE THIS FORM FOR PROPOSALS TO DRILL OR TO DEEPEN OR PLUG BACK TO A DIFFERENT RESERVOIR. USE "APPLICATION FOR PERMIT" (FORM C-101) FOR SUCH PROPOSALS.)

1. Type of Well: ☐ Oil Well ☐ Gas Well ☒ Other: Injection Well

2. Name of Operator  
Apache Corporation

3. Address of Operator  
6120 S Yale Ave, Suite 1500, Tulsa, OK 74136-4224

4. Well Location  
Unit Letter G : 1980 feet from the North line and 1978 feet from the East line  
Section 15 Township 21S Range 37E NMPM County Lea

11. Elevation (Show whether DR, RKB, RT, GR, etc.)

12. Check Appropriate Box to Indicate Nature of Notice, Report or Other Data

|  |   |  |  |
|--|---|--|--|
| <b>NOTICE OF INTENTION TO:</b>                 |   | <b>SUBSEQUENT REPORT OF:</b>   |  |
| PERFORM REMEDIAL WORK <input type="checkbox"/> | PLUG AND ABANDON <input type="checkbox"/> | REMEDIAL WORK <input type="checkbox"/>                                 | ALTERING CASING <input type="checkbox"/> |
| TEMPORARILY ABANDON <input type="checkbox"/>   | CHANGE PLANS <input type="checkbox"/>     | COMMENCE DRILLING OPNS. <input type="checkbox"/>                       | P AND A <input type="checkbox"/>         |
| PULL OR ALTER CASING <input type="checkbox"/>  | MULTIPLE COMPL <input type="checkbox"/>   | CASING/CEMENT JOB <input type="checkbox"/>                             |  |
| DOWNHOLE COMMINGLE <input type="checkbox"/>    |   |  |  |
| OTHER: <input type="checkbox"/>                |   | OTHER: Request to Extend TA Status <input checked="" type="checkbox"/> |  |

13. Describe proposed or completed operations. (Clearly state all pertinent details, and give pertinent dates, including estimated date of starting any proposed work). SEE RULE 1103. For Multiple Completions: Attach wellbore diagram of proposed completion or recompletion.

Apache notified OCD of MIT and ran successful MIT chart 3/23/2009.

See attached chart.

Apache respectfully requests to extend the TA status on this well.

This Approval of Temporary  
Abandonment Expires 3-23-2011

Spud Date:

Rig Release Date:

I hereby certify that the information above is true and complete to the best of my knowledge and belief.

SIGNATURE Sophie Mackay TITLE Engineering Technician DATE 07/13/2009

Type or print name Sophie Mackay E-mail address: sophie.mackay@apachecorp.com PHONE: 918-491-4864

**For State Use Only**

APPROVED BY: Tammy W. Hill TITLE DISTRICT 1 SUPERVISOR DATE NOV 13 2009

Conditions of Approval (if any)

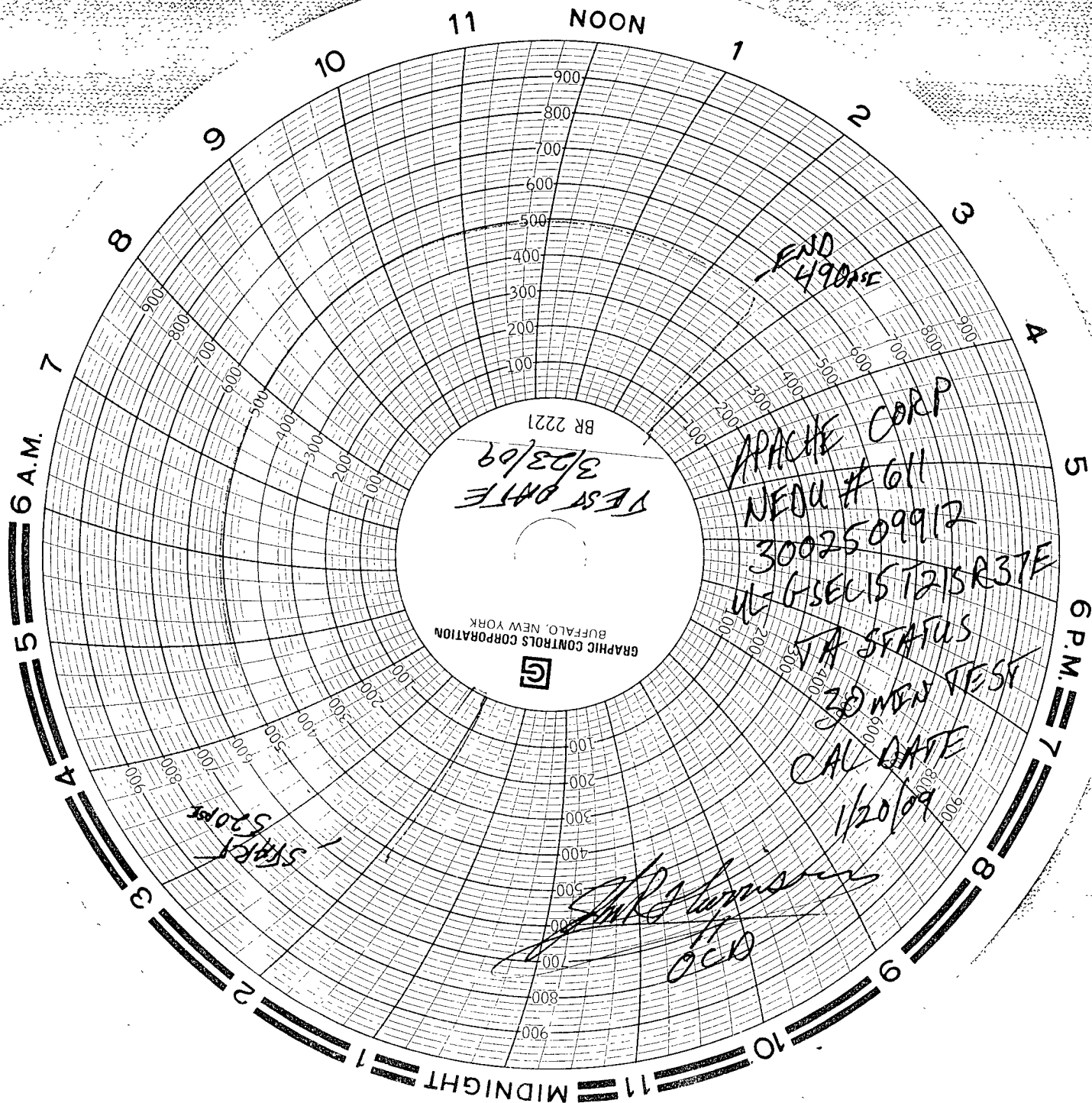

TEST DATE  
3/23/09

BR 2221

GRAPHIC CONTROLS CORPORATION  
BUFFALO, NEW YORK



APACHE CORP  
NEU # 611

3002509912

UL-6-SEC15T21SR37E

TA STATUS

30 MEN TEST

CAL DATE

1/20/09

START  
5:00PM

J. J. Harrison  
OCD

END  
4:00PM