

Submit 1 Copy To Appropriate District  
Office  
District I  
1625 N. French Dr., Hobbs, NM 88240  
District II  
1301 W. Grand Ave., Artesia, NM 88210  
District III  
1000 Rio Brazos Rd., Aztec, NM 87401  
District IV  
1220 S. St. Francis Dr., Santa Fe, NM 87505

State of New Mexico  
Energy, Minerals and Natural Resources

Form C-103  
October 13, 2009

RECEIVED  
NOV 17 2009  
HOBBSD  
CONSERVATION DIVISION  
1220 South St. Francis Dr.  
Santa Fe, NM 87505

WELL API NO.	30 025 10543 ✓
5. Indicate Type of Lease	STATE <input checked="" type="checkbox"/> FEE <input type="checkbox"/> ✓
6. State Oil & Gas Lease No.	301940
7. Lease Name or Unit Agreement Name	Skelly Penrose B Unit ✓
8. Well Number	5 ✓
9. OGRID Number	25078 ✓
10. Pool name or Wildcat	Langlie Mattix; 7 Rvrs. Qn- Grbg ✓
11. Elevation (Show whether DR, RKB, RT, GR, etc.)	3353

SUNDRY NOTICES AND REPORTS ON WELLS  
(DO NOT USE THIS FORM FOR PROPOSALS TO DRILL OR TO DEEPEN OR PLUG BACK TO A DIFFERENT RESERVOIR. USE "APPLICATION FOR PERMIT" (FORM C-101) FOR SUCH PROPOSALS.)

1. Type of Well: Oil Well ☐ Gas Well ☒ Other Trj ✓

2. Name of Operator  
Whiting Oil and Gas Corp

3. Address of Operator  
400 W. Illinois, Ste. 1300, Midland, Tx 79701

4. Well Location  
Unit Letter F : 1980 feet from the North line and 2310 feet from the West line  
Section 32 Township 22S Range 37E NMPM Lea County Lea

11. Elevation (Show whether DR, RKB, RT, GR, etc.)  
3353

12. Check Appropriate Box to Indicate Nature of Notice, Report or Other Data

NOTICE OF INTENTION TO:  
PERFORM REMEDIAL WORK ☐ PLUG AND ABANDON ☐  
TEMPORARILY ABANDON ☐ CHANGE PLANS ☐  
PULL OR ALTER CASING ☐ MULTIPLE COMPL ☐  
DOWNHOLE COMMINGLE ☐

SUBSEQUENT REPORT OF:  
REMEDIAL WORK ☐ ALTERING CASING ☐  
COMMENCE DRILLING OPNS. ☐ P AND A ☐  
CASING/CEMENT JOB ☐  
T/A STATUS TEST

OTHER: ☐ OTHER: MIT CHART ☒

13. Describe proposed or completed operations. (Clearly state all pertinent details, and give pertinent dates, including estimated date of starting any proposed work). SEE RULE 19.15.7.14 NMAC. For Multiple Completions: Attach wellbore diagram of proposed completion or recompletion.

MIRU 10/19/09. Charted pressure on casing:  
begin 560 PSI  
end 540 PSI  
chart attached

This Approval of Temporary  
Abandonment Expires 10/14/2010  
Initial T/A 5/5/1993

Spud Date:

Rig Release Date:

I hereby certify that the information above is true and complete to the best of my knowledge and belief.

SIGNATURE Laura Clepper TITLE Regulatory Analyst DATE 11/4/2009

Type or print name Laura Clepper E-mail address: laura.clepper@whiting.com PHONE: 432.686.6718

For State Use Only

APPROVED BY: Mark Whitaker TITLE Compliance Officer DATE 11/18/2009

Conditions of Approval (if any):

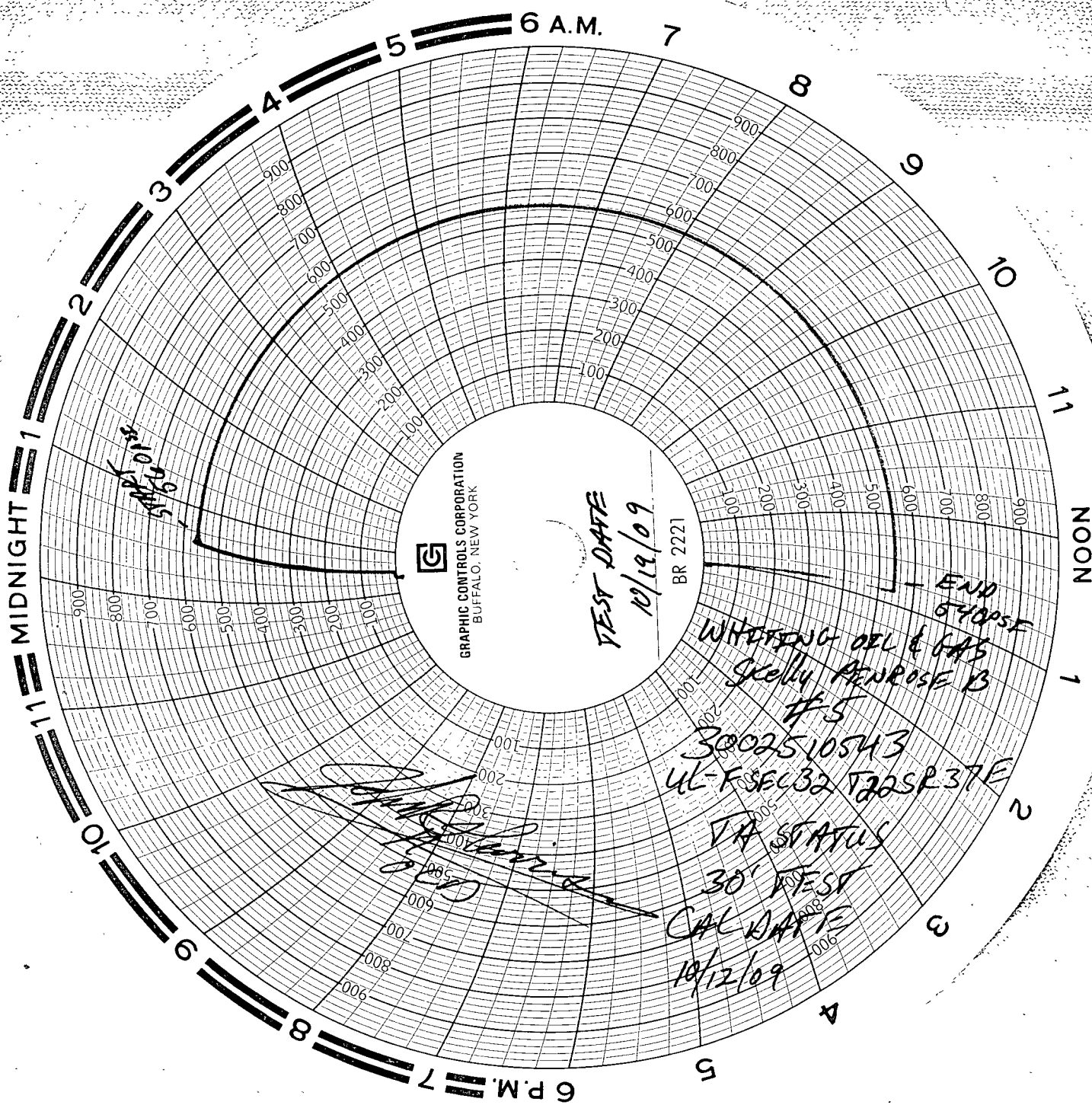

GRAPHIC CONTROLS CORPORATION  
BUFFALO, NEW YORK

TEST DATE  
10/19/09

WHITING OEL & GAS  
Skelly AENROSE B  
#5  
3002510543  
UL-FSEL32 T22SR37E  
VA STATUS  
30' TEST  
CAL DATE  
10/12/09

END  
5400SE