

Submit 1 Copy To Appropriate District
Office
District I
1625 N. French Dr., Hobbs, NM 88240
District II
1301 W. Grand Ave., Artesia, NM 88200
District III
1000 Rio Brazos Rd., Aztec, NM 87410
District IV
1220 S. St. Francis Dr., Santa Fe, NM
87505

State of New Mexico
Energy, Minerals and Natural Resources

Form C-103
October 13, 2009

OIL CONSERVATION DIVISION
1220 South St. Francis Dr.
Santa Fe, NM 87505

RECEIVED
NOV 17 2009
HOBBS

WELL API NO. 30 025 10687
5. Indicate Type of Lease STATE <input checked="" type="checkbox"/> FEE <input checked="" type="checkbox"/>
6. State Oil & Gas Lease No. 301940
7. Lease Name or Unit Agreement Name Skelly Penrose B Unit
8. Well Number 54
9. OGRID Number 25078
10. Pool name or Wildcat Langlie Mattix; 7 Rvrs. Qn- Grbg
11. Elevation (Show whether DR, RKB, RT, GR, etc.)

SUNDRY NOTICES AND REPORTS ON WELLS
(DO NOT USE THIS FORM FOR PROPOSALS TO DRILL OR TO DEEPEN OR PLUG BACK TO A DIFFERENT RESERVOIR. USE "APPLICATION FOR PERMIT" (FORM C-101) FOR SUCH PROPOSALS.)

1. Type of Well: Oil Well ☐ Gas Well ☐ Other **Inj**

2. Name of Operator
Whiting Oil and Gas Corp

3. Address of Operator
400 W. Illinois, Ste. 1300, Midland, Tx 79701

4. Well Location
Unit Letter **L** : **1980** feet from the **South** line and **660** feet from the **West** line
Section **9** Township **23S** Range **37E** NMPM **Lea** County

12. Check Appropriate Box to Indicate Nature of Notice, Report or Other Data

NOTICE OF INTENTION TO:

- PERFORM REMEDIAL WORK ☐ PLUG AND ABANDON ☐
TEMPORARILY ABANDON ☐ CHANGE PLANS ☐
PULL OR ALTER CASING ☐ MULTIPLE COMPL ☐
DOWNHOLE COMMINGLE ☐

OTHER: ☐

SUBSEQUENT REPORT OF:

- REMEDIAL WORK ☐ ALTERING CASING ☐
COMMENCE DRILLING OPNS. ☐ P AND A ☐
CASING/CEMENT JOB ☐

T/A STATUS TEST
OTHER: **MIT CHART** ☒

13. Describe proposed or completed operations. (Clearly state all pertinent details, and give pertinent dates, including estimated date of starting any proposed work). SEE RULE 19.15.7.14 NMAC. For Multiple Completions: Attach wellbore diagram of proposed completion or recompletion.

10/22/2009: RU to chart pressure
begin: 540 psi
end: 540 psi
chart attached

This Approval of Temporary
Abandonment Expires **10/22/2010**
Initial T/A **10/31/1997**

Spud Date:

Rig Release Date:

I hereby certify that the information above is true and complete to the best of my knowledge and belief.

SIGNATURE

Laura Clepper

TITLE **Regulatory Analyst**

DATE **11/4/2009**

Type or print name

Laura Clepper

E-mail address: **laura.clepper@whiting.com**

PHONE: **432 686.6718**

For State Use Only

APPROVED BY:

Mark Whitman

TITLE **Compliance Officer**

DATE **11/18/2009**

Conditions of Approval (if any):

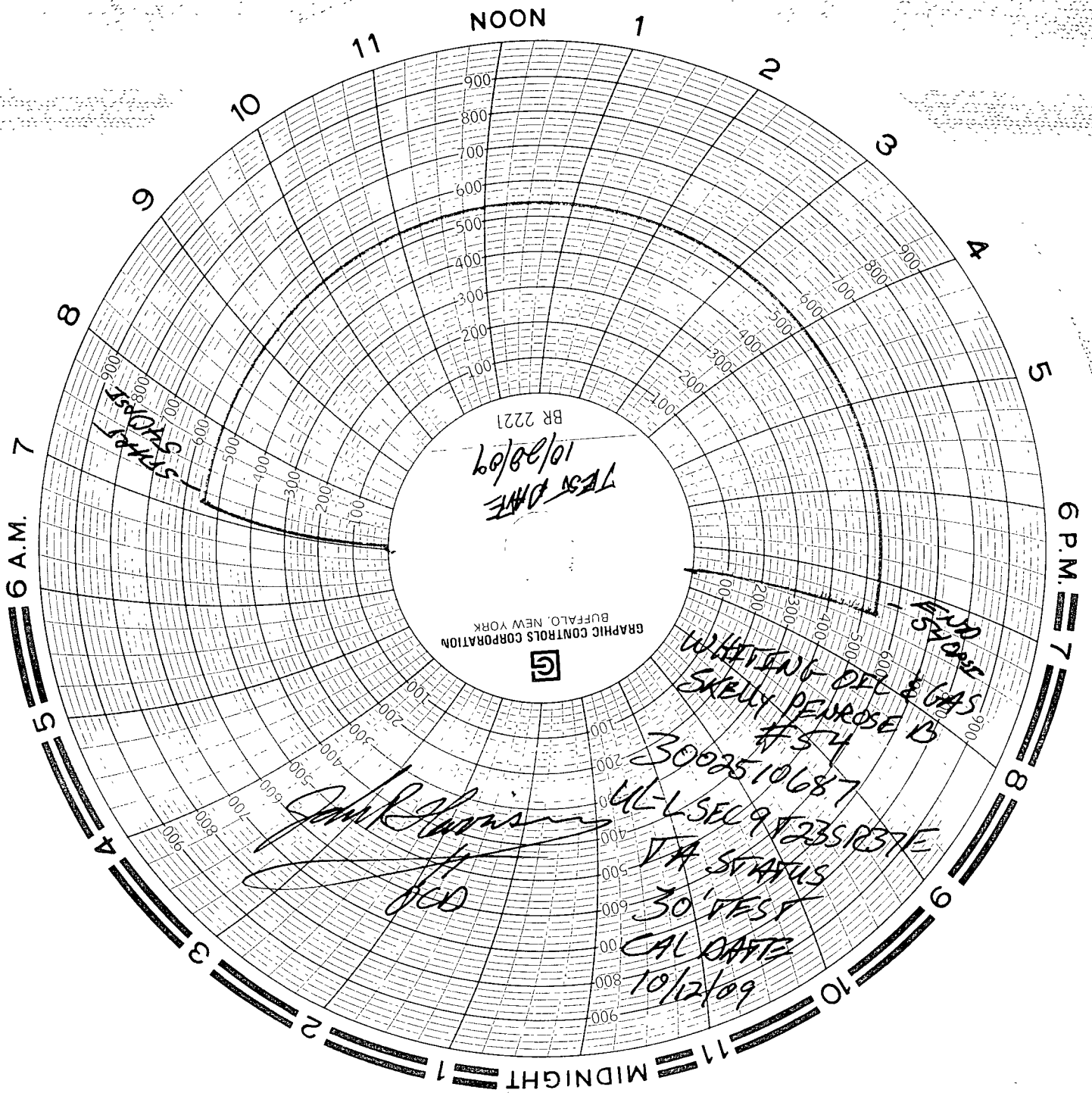

GRAPHIC CONTROLS CORPORATION
BUFFALO, NEW YORK

TEST DATE
10/28/09
BR 2221

John Harris
H
OED

WHITING OIL & GAS
SHELLY PENROSE B
#54
3002510687
UL-L SEC 9 & 23 SP 37E
VA STATUS
30' TEST
CAL DATE
10/12/09

FIELD
SYNOPSIS