

Submit 1 Copy To Appropriate District
Office
District I
1625 N. French Dr., Hobbs, NM 88240
District II
1301 W. Grand Ave., Artesia, NM 88210
District III
1000 Rio Brazos Rd., Aztec, NM 87410
District IV
1220 S. St. Francis Dr., Santa Fe, NM
87505

State of New Mexico
Energy, Minerals and Natural Resources
OIL CONSERVATION DIVISION
1220 South St. Francis Dr.
Santa Fe, NM 87505

Form C-103
October 13, 2009

SUNDRY NOTICES AND REPORTS ON WELLS (DO NOT USE THIS FORM FOR PROPOSALS TO DRILL OR TO DEEPEN OR PLUG BACK TO A DIFFERENT RESERVOIR. USE "APPLICATION FOR PERMIT" (FORM C-101) FOR SUCH PROPOSALS.)		WELL API NO. 30 025 10689
1. Type of Well: Oil Well <input type="checkbox"/> Gas Well <input checked="" type="checkbox"/> Other Trj		5. Indicate Type of Lease STATE <input checked="" type="checkbox"/> FEE <input checked="" type="checkbox"/>
2. Name of Operator Whiting Oil and Gas Corp		6. State Oil & Gas Lease No. 301940
3. Address of Operator 400 W. Illinois, Ste. 1300, Midland, TX 79701		7. Lease Name or Unit Agreement Name Skelly Penrose B Unit
4. Well Location Unit Letter N : 660 feet from the South line and 1980 feet from the West line Section 9 Township 23S Range 37E NMPM Lea County		8. Well Number 61
11. Elevation (Show whether DR, RKB, RT, GR, etc.)		9. OGRID Number 25078
		10. Pool name or Wildcat Langlie Mattix, 7 Rvrs. Qn- Grbg

12. Check Appropriate Box to Indicate Nature of Notice, Report or Other Data

NOTICE OF INTENTION TO: PERFORM REMEDIAL WORK <input type="checkbox"/> PLUG AND ABANDON <input type="checkbox"/> TEMPORARILY ABANDON <input type="checkbox"/> CHANGE PLANS <input type="checkbox"/> PULL OR ALTER CASING <input type="checkbox"/> MULTIPLE COMPL <input type="checkbox"/> DOWNHOLE COMMINGLE <input type="checkbox"/> OTHER: <input type="checkbox"/>	SUBSEQUENT REPORT OF: REMEDIAL WORK <input type="checkbox"/> ALTERING CASING <input type="checkbox"/> COMMENCE DRILLING OPNS. <input type="checkbox"/> P AND A <input type="checkbox"/> CASING/CEMENT JOB <input type="checkbox"/> T/A STATUS TES OTHER: MIT CHART <input checked="" type="checkbox"/>
---	--

13. Describe proposed or completed operations. (Clearly state all pertinent details, and give pertinent dates, including estimated date of starting any proposed work). SEE RULE 19.15.7.14 NMAC. For Multiple Completions: Attach wellbore diagram of proposed completion or recompletion.

10/20/2009: RU to chart pressure
begin: 560 psi
end: 560 psi
chart attached

This Approval of Temporary
Abandonment Expires 10/20/2010
Initial T/A 6/11/1998

Spud Date:

Rig Release Date:

I hereby certify that the information above is true and complete to the best of my knowledge and belief.

SIGNATURE

Laura Clepper

TITLE **Regulatory Analyst**

DATE **11/4/2009**

Type or print name
For State Use Only

Laura Clepper

E-mail address: **laura.clepper@whiting.com**

PHONE: **432.686.6718**

APPROVED BY:

Mark Whitaker

TITLE **Compliance Officer**

DATE **11/18/2009**

Conditions of Approval (if any):

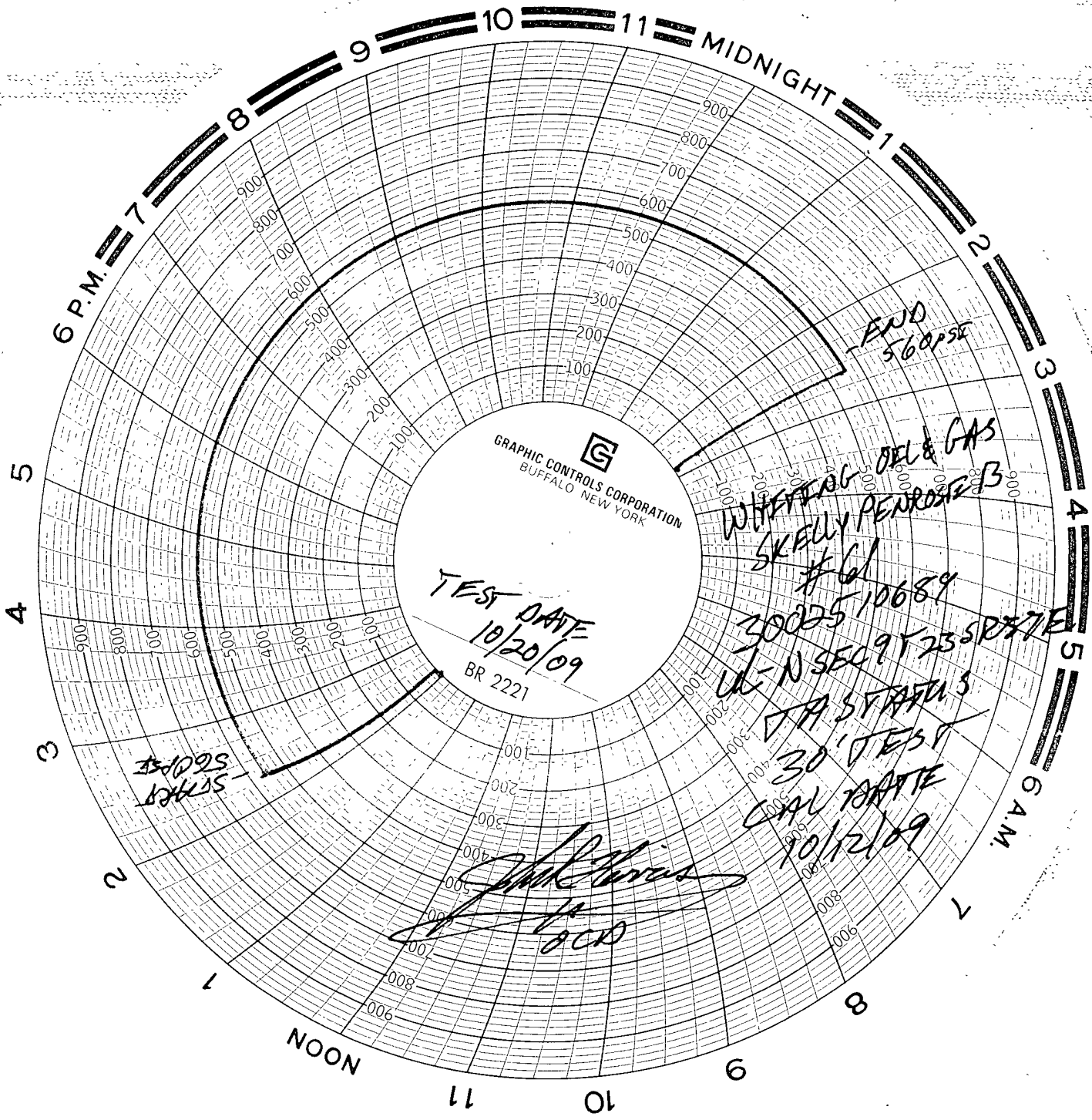

GRAPHIC CONTROLS CORPORATION
BUFFALO NEW YORK

TEST DATE
10/20/09
BR 2221

END
560PSF

OIL & GAS
SKELLY PENROSE
#61
300DS 10689
UN SEC 9 Y 23 SR 7E
TA STATUS
30' TEST
CAL DATE
10/12/09

John Davis
EOD

300DS
10689