

District I
1625 N. French Dr., Hobbs, NM 88240
District II
1301 W. Grand Avenue, Artesia, NM 88210
District III
1000 Rio Brazos Road, Aztec, NM 87410
District IV
1220 S. St. Francis Dr., Santa Fe, NM 87505

State of New Mexico
Energy Minerals and Natural Resources

Form C-10
June 16, 200

RECEIVED

OCT 28 2009

HOBBS

Oil Conservation Division
1220 South St. Francis Dr.
Santa Fe, NM 87505

Submit to appropriate District Office

☐ AMENDED REPORT

APPLICATION FOR PERMIT TO DRILL, RE-ENTER, DEEPEN, PLUGBACK, OR ADD A ZONE

¹ Operator Name and Address Yates Petroleum Corporation 105 South Fourth Street Artesia, NM 88210		² OGRID Number 025575
³ Property Code 33253 37560		⁴ API Number 30 - 025-38090
⁵ Property Name Willie BNY State		⁶ Well No 6
⁹ Proposed Pool 1 Eight Mile Draw, Permo Upper Penn (Oil)		¹⁰ Proposed Pool 2

⁷ Surface Location

UL or lot no	Section	Township	Range	Lot Idn	Feet from the	North/South line	Feet from the	East/West line	County
K	25	11S	34E		1980	South	1980	West	Lea

⁸ Proposed Bottom Hole Location If Different From Surface

UL or lot no	Section	Township	Range	Lot Idn	Feet from the	North/South line	Feet from the	East/West line	County

Additional Well Information

¹¹ Work Type Code P	¹² Well Type Code O	¹³ Cable/Rotary NA	¹⁴ Lease Type Code S	¹⁵ Ground Level Elevation 4146' GL
¹⁶ Multiple N	¹⁷ Proposed Depth NA	¹⁸ Formation Chester Lm	¹⁹ Contractor NA	²⁰ Spud Date ASAP

²¹ Proposed Casing and Cement Program

Hole Size	Casing Size	Casing weight/foot	Setting Depth	Sacks of Cement	Estimated TOC

²² Describe the proposed program. If this application is to DEEPEN or PLUG BACK, give the data on the present productive zone and proposed new productive zone. Describe the blowout prevention program, if any. Use additional sheets if necessary.

Yates Petroleum Corporation proposes to plug back and recompleate this well as follows:

ND wellhead. NU BOP. Release pkr. TOH w/tbg & pkr. Set CIBP @ 12,100' w/35' cement. Perforate Strawn 11,303-11,314' (66). Stimulate as needed. Plan to evaluate and possibly plugback. Set CIBP @ 11,250' w/35' cement. Perforate Penn 10,396-10,411' (30). Stimulate as needed. Plan to evaluate and possibly plugback. Set CIBP @ 10,350' w/35' cement. Perforate Penn 10,044-10,050' (12). Stimulate as needed.

Permit Expires 2 Years From Approval
Date Unless Drilling Underway
Plugback

²³ I hereby certify that the information given above is true and complete to the best of my knowledge and belief.

Signature:

Allison Barton

Printed name: Allison Barton

Title: Regulatory Compliance Technician

E-mail Address: abarton@yatespetroleum.com

Date: 10/27/09

Phone (575) 748-1471

OIL CONSERVATION DIVISION

Approved by:

Mark Whitaker

Title:

Compliance Officer

Approval Date

11-25-09

Expiration Date:

11-25-2011

Conditions of Approval Attached ☐

Form C-1
Revised October 15, 2000
Submit one copy to appropriate
District Office
☐ AMENDED REPORT

WELL LOCATION AND ACREAGE DEDICATION PLAT

¹ API Number 30-025-38090		² Pool Code 21480	³ Pool Name Eight Mile Draw; Permo Upper Penn (Oil)	
⁴ Property Code 33253	⁵ Property Name Willie BNY State			⁶ Well Number 6
⁷ OGRID No. 025575	⁸ Operator Name Yates Petroleum Corporation			⁹ Elevation 4146' GL

¹⁰ Surface Location

UL or lot no.	Section	Township	Range	Lot Idn	Feet from the	North/South line	Feet from the	East/West line	County
K	25	11S	34E		1980	South	1980	West	Lea

¹¹ Bottom Hole Location If Different From Surface

UL or lot no.	Section	Township	Range	Lot Idn	Feet from the	North/South line	Feet from the	East/West line	County
¹² Dedicated Acres 40	¹³ Joint or Infill ✓	¹⁴ Consolidation Code		¹⁵ Order No.					

No allowable will be assigned to this completion until all interests have been consolidated or a non-standard unit has been approved by the division

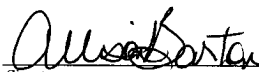
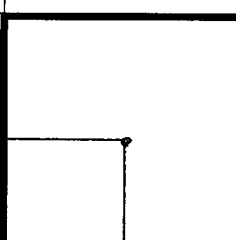
<div>16</div>				<div>17</div> <div>OPERATOR CERTIFICATION</div> <div>I hereby certify that the information contained herein is true and complete to the best of my knowledge and belief, and that this organization either owns a working interest or unleased mineral interest in the land including the proposed bottom hole location or has a right to drill this well at this location pursuant to a contract with an owner of such a mineral or working interest, or to a voluntary pooling agreement or a compulsory pooling order heretofore entered by the division</div> <div><div></div><div>10/27/09</div></div> <div>SignatureDate</div> <div>Allison Barton</div> <div>Printed Name</div>
<div>1980'</div>	<div></div>			<div>18</div> <div>SURVEYOR CERTIFICATION</div> <div>I hereby certify that the well location shown on this plat was plotted from field notes of actual surveys made by me or under my supervision, and that the same is true and correct to the best of my belief</div>
	<div>1980'</div>			<div>Date of Survey</div> <div>Signature and Seal of Professional Surveyor</div> <div>Certificate Number</div>

Well Name: Willie BNY State No. 6 Field: _____

Location: 1980' FSL & 1980' FWL Sec. 25-11S-34E Lea Co., NM

GL: 4146' Zero: _____ AGL: _____ KB: 4164'

Spud Date: 1/29/07 Completion Date: _____

Comments: _____

Casing Program	
Size/Wt/Grade/Conn	Depth Set
13 3/8" 48# H40	433'
9 5/8" 36 & 40# J55	4273'
5 1/2" 17# J55, L80, HCP110	12345'

CURRENT CONFIGURATION

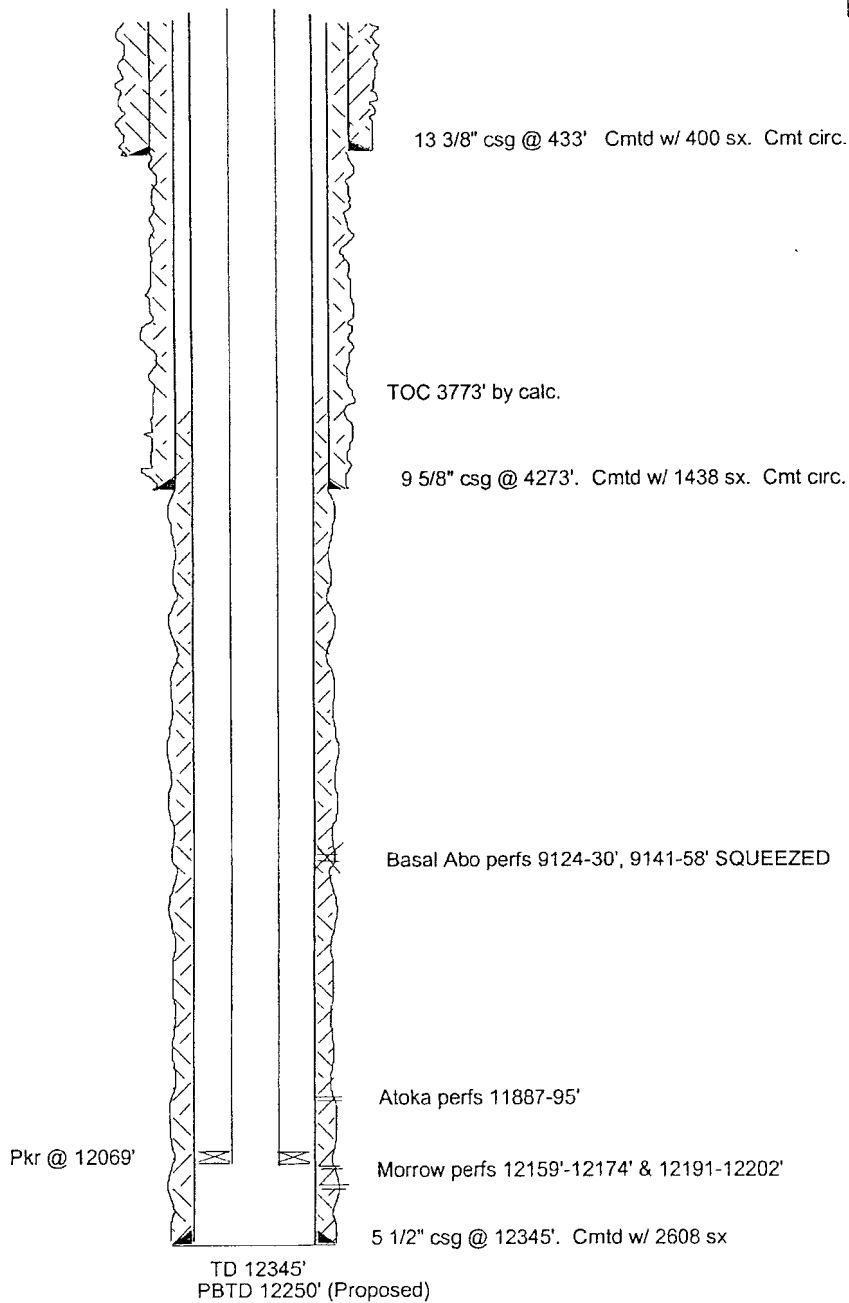

SKETCH NOT TO SCALE

DATE: 7/9/08 Willie61

Well Name: Willie BNY State No. 6 Field: _____

Location: 1980' FSL & 1980' FWL Sec. 25-11S-34E Lea Co., NM

GL: 4146' Zero: _____ AGL: _____ KB: 4164'

Spud Date: 1/29/07 Completion Date: _____

Comments: _____

Casing Program	
Size/Wt/Grade/Conn	Depth Set
13 3/8" 48# H40	433'
9 5/8" 36 & 40# J55	4273'
5 1/2" 17# J55, L80, HCP110	12345'

PROPOSED CONFIGURATION

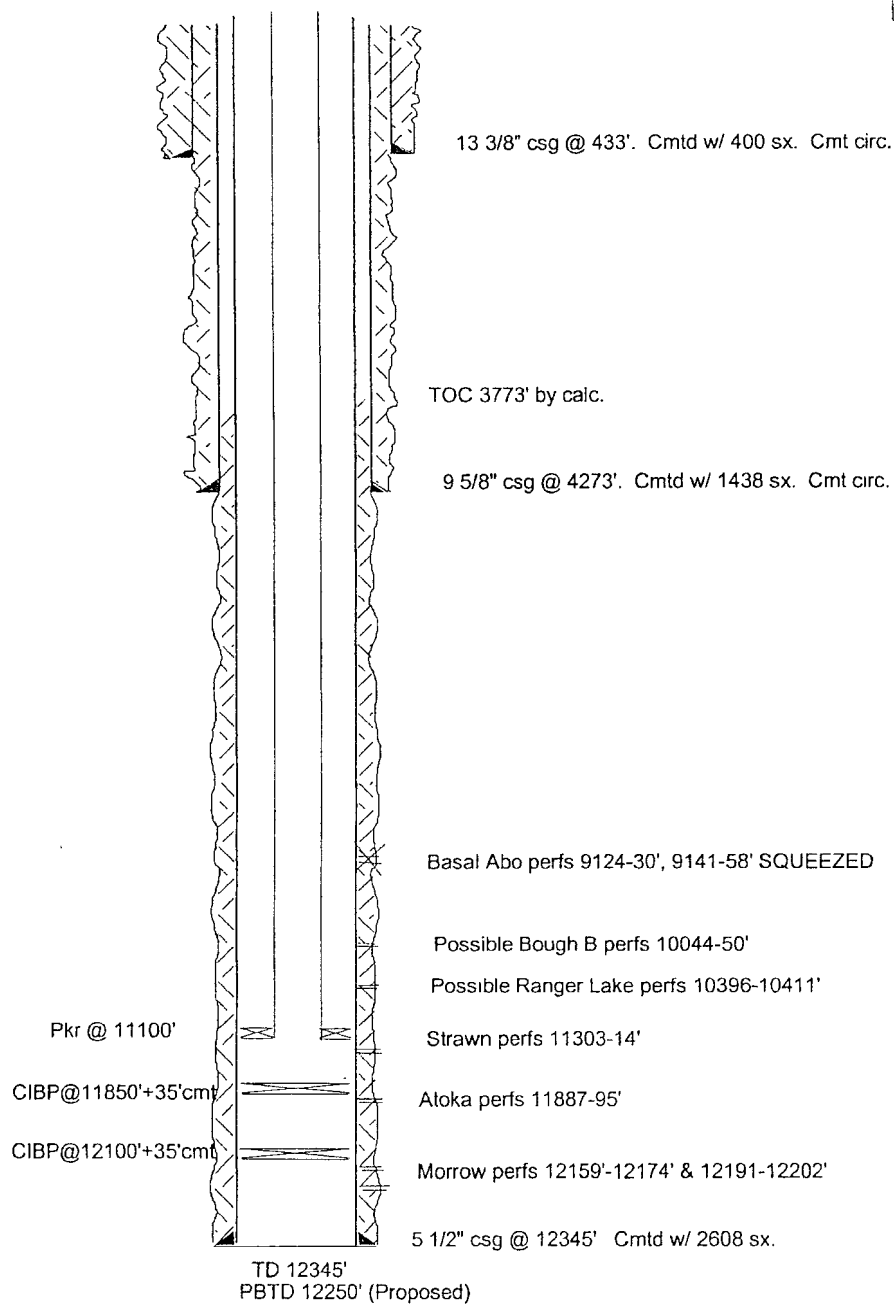

SKETCH NOT TO SCALE

DATE: 9/29/09 Willie6K

Yates Petroleum Corporation

Typical 3,000 psi Pressure System Schematic

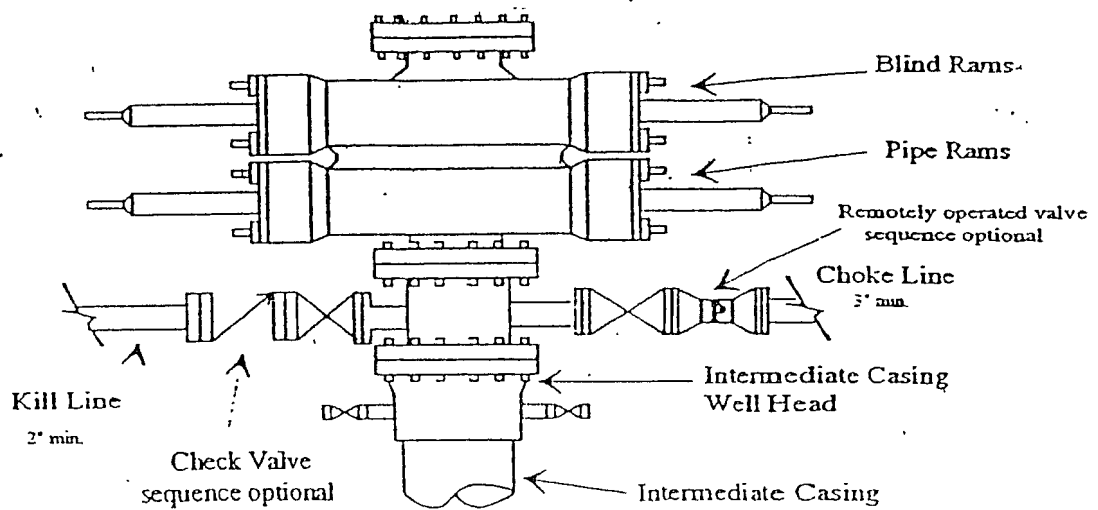

Typical 3,000 psi choke manifold assembly with at least these minimum features

