

Submit 3 Copies To Appropriate
District Office
District I
1625 N. French Dr , Hobbs, NM 88240
District II
1301 W Grand Ave , Artesia, NM
88210
District III
1000 Rio Brazos Rd , Aztec, NM
87410
District IV
1220 S St Francis Dr., Santa Fe,
87505

State of New Mexico
Energy, Minerals and Natural Resources

Form C-103
May 27, 2004

OIL CONSERVATION DIVISION
220 South St. Francis Dr.
Santa Fe, NM 87505

RECEIVED

NOV 24 2009

HOBBSOCD

WELL API NO. 30-025-11718
5. Indicate Type of Lease STATE <input type="checkbox"/> FEE <input checked="" type="checkbox"/>
6. State Oil & Gas Lease No.
7. Lease Name or Unit Agreement Name SOUTH JUSTIS UNIT
8. Well Number E-21
9. OGRID Number 240974
10. Pool name or Wildcat JUSTIS-BLINEBRY-TUBB-DRINKARD

SUNDRY NOTICES AND REPORTS ON WELLS
(DO NOT USE THIS FORM FOR PROPOSALS TO DRILL OR TO DEEPEN OR PLUG BACK TO A
DIFFERENT RESERVOIR. USE "APPLICATION FOR PERMIT" (FORM C-101) FOR SUCH
PROPOSALS.)

1. Type of Well: Oil Well <input checked="" type="checkbox"/> Gas Well <input type="checkbox"/> Other <input checked="" type="checkbox"/>
2. Name of Operator LEGACY RESERVES OPERATING LP
3. Address of Operator P.O. BOX 10848 MIDLAND, TX 79702

4. Well Location Unit Letter L : 1980 feet from the SOUTH line and 990 feet from the WEST line. Section 24 Township T25S Range R37E NMPM LEA County

11. Elevation (Show whether DR, RKB, RT, GR, etc.) 3085' KB
--

Pit or Below-grade Tank Application <input type="checkbox"/> or Closure <input type="checkbox"/>
Pit type _____ Depth to Groundwater _____ Distance from nearest frsh water well _____ Distance from nearest surface water _____

Pit Liner Thickness: _____ mil	Below-Grade Tank: Volume _____ bbls; Construction Material _____
--------------------------------	--

12. Check Appropriate Box to Indicate Nature of Notice, Report or Other Data

NOTICE OF INTENTION TO:

PERFORM REMEDIAL WORK ☐ PLUG AND ABANDON ☐
TEMPORARILY ABANDON ☐ CHANGE PLANS ☐
PULL OR ALTER CASING ☐ MULTIPLE COMPL ☐

OTHER: ☐

SUBSEQUENT REPORT OF:

REMEDIAL WORK ☐ ALTERING CASING ☐
COMMENCE DRILLING OPNS. ☐ P AND A ☐
CASING/CEMENT JOB ☐

OTHER: MIT and TEMPORARILY ABANDON ☒

13. Describe proposed or completed operations. (Clearly state all pertinent details, and give pertinent dates, including estimated date of starting any proposed work). SEE RULE 1103. For Multiple Completions: Attach wellbore diagram of proposed completion or recompletion.

11/13/09 – RU, NDWH, install BOP. PU 7" RBP and RIH on tbg to set 7" RBP @ 4894' (perfs from 4981' – 5987').
Circulated 190 bbls 2% KCL. Pretested & held OK. POOH laying down 2-7/8" tbg, NDBOP, RDMO.

11/19/09 - Pressure tested to 518# for 30 min. Held OK. Chart attached.

This Approval of Temporary
Abandonment Expires 11-18-2014

I hereby certify that the information above is true and complete to the best of my knowledge and belief. I further certify that any
pit or below-grade tank has been/will be constructed or closed according to NMOCD guidelines ☐, a general permit ☐ or an (attached)
alternative OCD-approved plan ☐.

SIGNATURE Berry Johnson TITLE: Production Superintendent DATE 11/23/09
Type or print name Berry Johnson E-mail address: Telephone No. (432)689-5200

For State Use Only

APPROVED BY: Mark Whitaker TITLE Compliance Officer DATE 11-25-09
Conditions of Approval (if any):

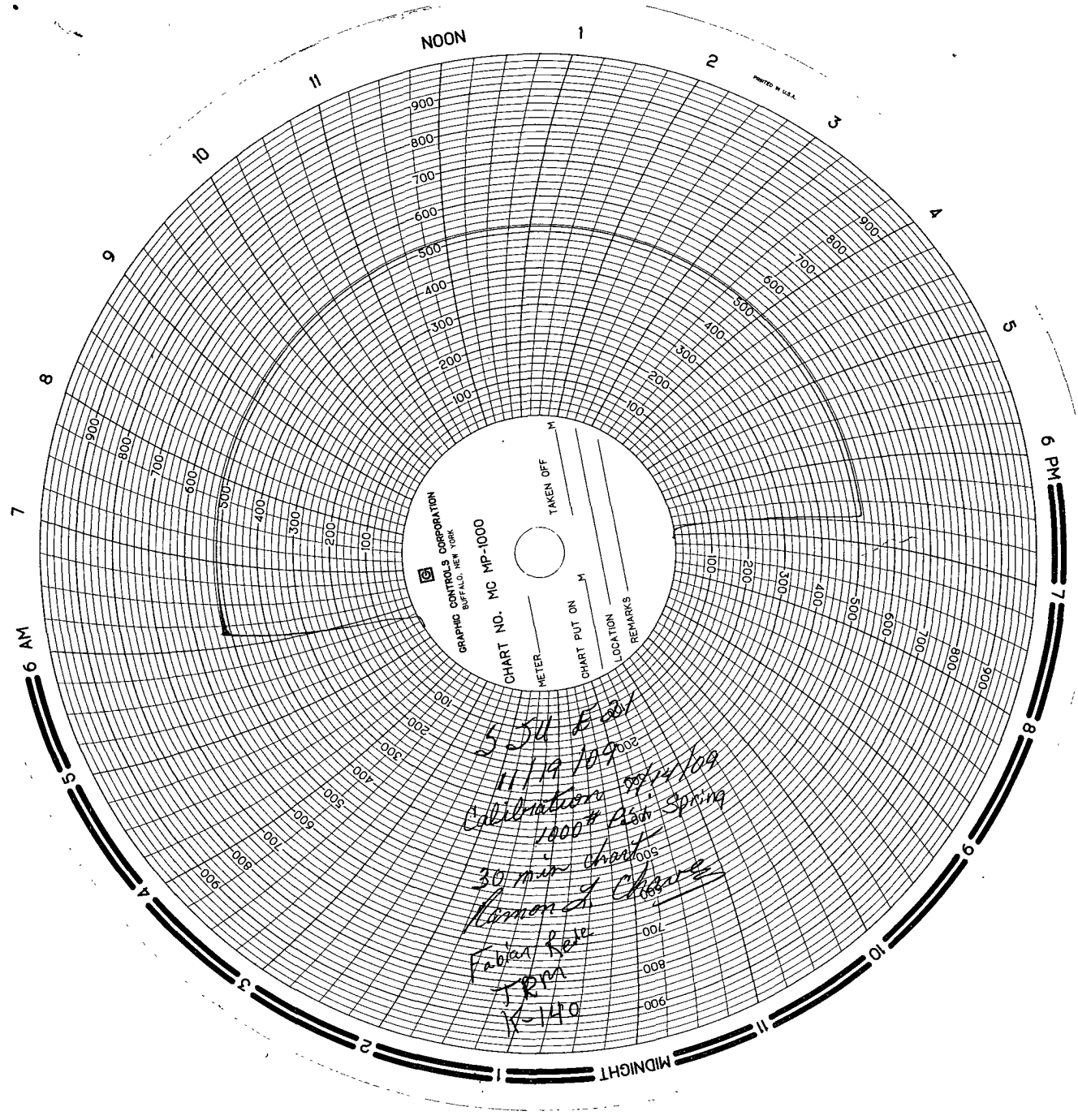

GRAPHIC CONTROLS CORPORATION
BUFFALO, NEW YORK

CHART NO. MC MP-1000

METER _____
CHART PUT ON _____
LOCATION _____
TAKEN OFF _____
REMARKS _____

5.54 1000
11/19/09
Calibration 1000# Pist Spring
30 min chart
Harmonic Choke
Fabian Rese
TRM
K-140