

UNITED STATES
DEPARTMENT OF THE INTERIOR
BUREAU OF LAND MANAGEMENT

RECEIVED

FORM APPROVED
OMB No. 1004-0137
Expires: March 31, 2007

SUNDRY NOTICES AND REPORTS ON WELLS

Do not use this form for proposals to drill or to re-enter an abandoned well. Use Form 3160-3 (APD) for such proposals.

Lease Serial No.

LC 031670 B

Indian, Allottee or Tribe Name

SUBMIT IN TRIPLICATE- Other instructions on reverse side.

1. Type of Well
☐ Oil Well ☒ Gas Well ☐ Other2. Name of Operator
ConocoPhillips Company ATTN: Donna Williams3a. Address
P.O. Box 51810 Midland, Texas 79710-18103b. Phone No. (include area code)
432-688-6884

4. Location of Well (Footage, Sec., T., R., M., or Survey Description)

660' FNL & 2130' FEL, Section 28, T-20-S, R-38-E

7. If Unit or CA/Agreement Name and/or No

Nm 71052X

8. Well Name and No
Warren Unit Burger # 10

9. API Well No.

30-025-07843

10. Field and Pool, or Exploratory Area

Warren Blinbry Tubb

11. County or Parish, State

Lea, New Mexico

12. CHECK APPROPRIATE BOX(ES) TO INDICATE NATURE OF NOTICE, REPORT, OR OTHER DATA

TYPE OF SUBMISSION	TYPE OF ACTION			
<input checked="" type="checkbox"/> Notice of Intent	<input type="checkbox"/> Acidize	<input type="checkbox"/> Deepen	<input type="checkbox"/> Production (Start/Resume)	<input type="checkbox"/> Water Shut Off
<input type="checkbox"/> Subsequent Report	<input type="checkbox"/> Alter Casing	<input type="checkbox"/> Fracture Treat	<input type="checkbox"/> Reclamation	<input type="checkbox"/> Well Integrity
<input type="checkbox"/> Final Abandonment Notice	<input type="checkbox"/> Casing Repair	<input type="checkbox"/> New Construction	<input type="checkbox"/> Recomplete	<input type="checkbox"/> Other
	<input type="checkbox"/> Change Plans	<input checked="" type="checkbox"/> Plug and Abandon	<input type="checkbox"/> Temporarily Abandon	
	<input type="checkbox"/> Convert to Injection	<input type="checkbox"/> Plug Back	<input type="checkbox"/> Water Disposal	

13. Describe Proposed or Completed Operation (clearly state all pertinent details, including estimated starting date of any proposed work and approximate duration thereof. If the proposal is to deepen directionally or recompleat horizontally, give subsurface locations and measured and true vertical depths of all pertinent markers and zones. Attach the Bond under which the work will be performed or provide the Bond No. on file with BLM/BIA. Required subsequent reports shall be filed within 30 days following completion of the involved operations. If the operation results in a multiple completion or recompleat in a new interval, a Form 3160-4 shall be filed once testing has been completed. Final Abandonment Notices shall be filed only after all requirements, including reclamation, have been completed, and the operator has determined that the site is ready for final inspection.)

Spot 30sxs cmt On existing CIBP @ 2990'-2811'

Perf @ 1450' Sqz 40sxs cmt @ 1450'-1350' WOC tag

Perf @ 315' Pump 190sxs cmt from 315' to surface out of 13 3/8" & 9 5/8" leave 7" full of cmt

SEE ATTACHED FOR
CONDITIONS OF APPROVALRECLAMATION PROCEDURE
ATTACHED

14. I hereby certify that the foregoing is true and correct
Name (Printed/Typed).

Larry Winn

Title Area Manager, P&A Basic Energy Services 432-530-0907

Signature

Date

11/16/2009

THIS SPACE FOR FEDERAL OR STATE OFFICE USE

Approved by

Conditions of approval, if any, are attached. Approval of this notice does not warrant or certify that the applicant holds legal or equitable title to those rights in the subject lease which would entitle the applicant to conduct operations thereon.

Title

Office

Date

DEC 3 2009
s/ Dustin WinklerBUREAU OF LAND MANAGEMENT
CARLSBAD FIELD OFFICE

Title 18 U.S.C. Section 1001 and Title 43 U.S.C. Section 1212, make it a crime for any person knowingly and willfully to make any false, fictitious or fraudulent statements or representations as to any matter within its jurisdiction.

(Instructions on page 2)

WELLBORE SKETCH Proposed
ConocoPhillips Company -- Lower 48 - Mid-Continent BU / Permian Operations

Date November 13, 2009

RKB @ 3561'
 DF @ 3560'
 GL @ 3550'

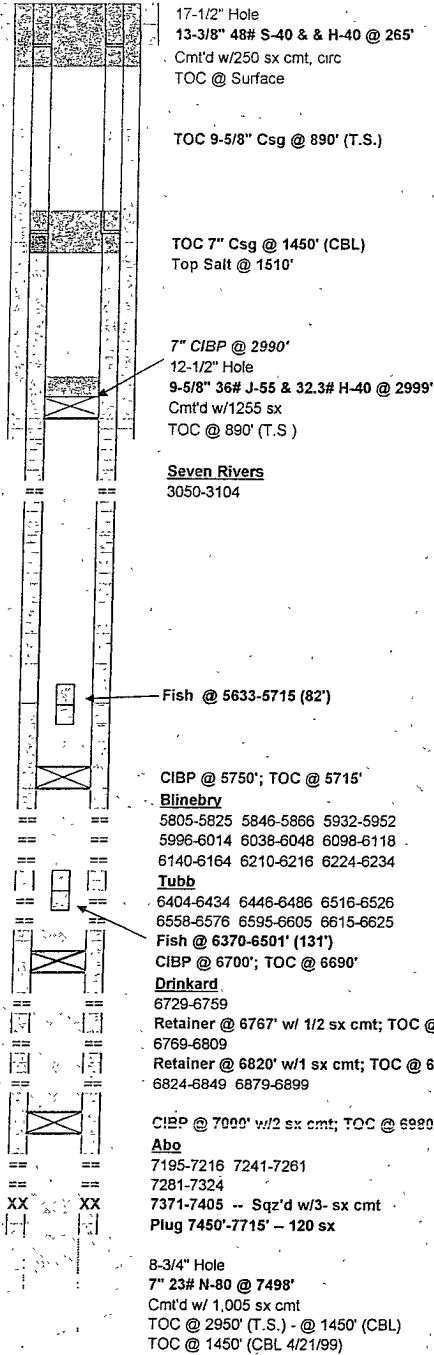

Subarea Hobbs
 Lease & Well No Warren Unit Burger No. 10
 Legal Description 680' FNL & 2130' FEL, Sec 28, T20S, R38E
 County : Lea State New Mexico
 Field : Wildcat (Yates)
 Date Spudded Aug 27, 1952 Rel. Rig Nov 3, 1952
 API Number 30-025-07843
 Status _____
 Drilled as Burger B-28 No. 1 Lease Serial No. LC-031670 B

Stimulation History:

Interval	Date	Type	Gals	Lbs. Sand	Max Press	Max ISIP	Max Rate	Max Down
		Plug back 9381-9281 w/40 sx, 9255-9130 w/55 sx, 8945-8845 w/55 sx; 7715-7450 w/120 sx. DO to 7500'						
	11/10/52	Perf Abo 7371-7405, 4 JSPF						
	11/10/52	Squeeze 7371-74065 w/30 sx cmt						
	11/12/52	Perf Abo 7241-7261 and 7281-7324, 4 JSPF; did not acidize						
	11/14/52	Perf Abo 7195-7216, 4 JSPF; did not acidize						
	11/15/52	Set CIBP @ 7000'; TOC @ 6980'						
	11/16/52	Perf Drinkard 6879-6899 and 6824-6849						
6824-6899	11/16/52	Acid	1,000					
	11/23/52	Set Retainer @ 6820'; TOC @ 6810'						
		Perf Drinkard 6769-6809; swabbed						
	11/27/52	Set retainer @ 6767'; TOC @ 6757'						
		Perf Drinkard 6729-6759						
6729-6759	11/28/52	Acid	1,000					
	11/2/58	Set CIBP @ 6700'; TOC @ 6690'						
	11/4/58	Perf Tubb 6404-6625, 2 JSPF						
6404-6625	11/5/58	Sand Frac/Lse Oil	12,000	6,000	5100		8.0	
	11/12/58	Perf Blinebry 5932-6234, 2 JSPF						
5932-6234	11/13/58	Sand Frac/Lse Oil	12,000	12,000	5000		11.3	
	11/14/58	Perf Blinebry 5805-5866, 2 JSPF						
5805-5866	11/15/58	Sand Frac/Lse Oil	6,000	6,000	4600		8.3	
	10/29/73	Fish in hole: Pkr 10'; 2-3/8" tbg 24'; Perf Sub 61'; Seating Nipple 1'; Perf Sub 34' and Bull Plug 1' - Total 131'						
	5/10/82	POOH w/rods and pump - shut-in						
	3/29/87	installed test rod pumping equipment						
	3/94	Name changed f/Warren Unit-Tubb #10 to Warren Unit Blinebry/Tubb WF #10						
	2/5/99	Name changed to Warren Unit Burger No. 10						
	4/20/99	Set CIBP @ 5750'; TOC @ 5715' (35 sx cmt)						
	4/21/99	Run cmt bond log 3600' to 2600', TOC 7" csg @ 1450'						
	4/23/99	Perf Seven Rivers 3050'-3104'						
	4/32/99	Fish in Hole - Perforating Assembly - Total 82'						
3050-3104	4/29/99	Run casing inspection log 3150' to surf - casing OK						
	4/30/99	15% HCl	2,000	400 BS	2890		1760	2.0
	5/24/99	Set 1 78" Blanking Plug in "F" nipple @ 2997' 5"						
		Well shut-in with on/off tool and packer @ 2997'						
	7/27/09	POOH with Blanking Plug, On-Off Tool & Packer						
		Set 7" CIBP @ 2990'; test plug to 500#						

Formation Tops:

Salt	1510'	Montoya	8365'
Queen	2870'	Simpson Sand	8600'
San Andres	4415'	McKee Pay	8895'
Gloneta	5430'	Connell	9180'
Blinebry	5866'	Ellenburger Lime	9226'
Tubb	6345'	Ellenburger Dolomite	9276'
Drinkard	6628'	Granite Wash	9363'
Abo	6933'	Granite	9375'
Devonian	7665'		
Fusselman	8025'		

PBTD: 2990'
 TD: 9381'

WELLBORE SKETCH
ConocoPhillips Company -- Lower 48 - Mid-Continent BU / Permian Operations

Date November 13, 2009

RKB @ 3561'
DF @ 3560'
GL @ 3550'

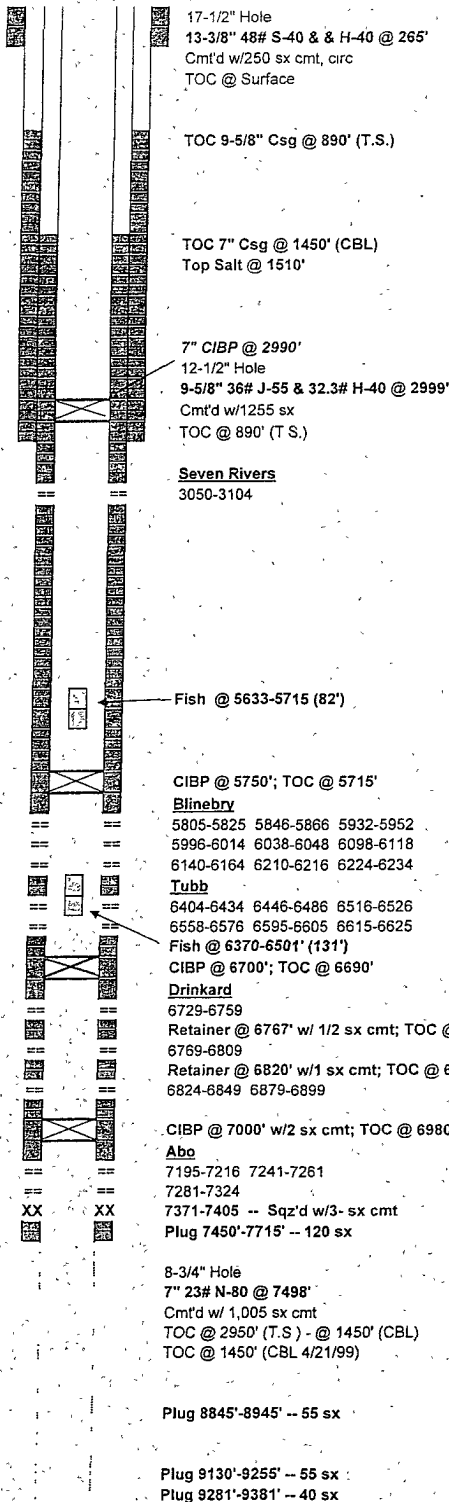

Subarea Hobbs
Lease & Well No Warren Unit Burger No 10
Legal Description 660' FNL & 2130' FEL, Sec 28, T20S, R38E
County Lea State New Mexico
Field Wildcat (Yates)
Date Spudded Aug 27, 1952 Rel Rig Nov 3, 1952
API Number 30-025-07843
Status _____
Drilled as Burger B-28 No 1 Lease Serial No. LC-031670 B

Stimulation History:

Interval	Date	Type	Gals	Lbs. Sand	Max Press	ISIP	Max Rate	Down
		Plug back 9381-9281 w/40 sx, 9255-9130 w/55 sx, 8945-8845 w/55 sx, 7715-7450 w/120 sx. DO to 7500'						
	11/10/52	Perf Abo 7371-7405, 4 JSPF						
	11/10/52	Squeeze 7371-74065 w/30 sx cmt						
	11/12/52	Perf Abo 7241-7261 and 7281-7324, 4 JSPF; did not acidize						
	11/14/52	Perf Abo 7195-7216, 4 JSPF; did not acidize						
	11/15/52	Set CIBP @ 7000'; TOC @ 6980'						
	11/16/52	Perf Drinkard 6879-6899 and 6824-6849						
6824-6899	11/16/52	Acid	1,000					
	11/23/52	Set Retainer @ 6820'; TOC @ 6810'						
		Perf Drinkard 6769-6809; swabbed						
	11/27/52	Set retainer @ 6767'; TOC @ 6757'						
		Perf Drinkard 6729-6759						
6729-6759	11/28/52	Acid	1,000					
	11/2/58	Set CIBP @ 6700'; TOC @ 6690'						
	11/4/58	Perf Tubb 6404-6625, 2 JSPF						
6404-6625	11/5/58	Sand Frac/Lse Oil	12,000	6,000	5100		8.0	
	11/12/58	Perf Blinebry 5932-6234, 2 JSPF						
5932-6234	11/13/58	Sand Frac/Lse Oil	12,000	12,000	5000		11.3	
	11/14/58	Perf Blinebry 5805-5866, 2 JSPF						
5805-5866	11/15/58	Sand Frac/Lse Oil	6,000	6,000	4600		8.3	
	10/29/73	Fish in hole: Pkr 10'; 2-3/8" tbg 24'; Perf Sub 61'; Seating Nipple 1'; Perf Sub 34' and Bull Plug 1' - Total 131'						
	5/10/82	POOH w/rods and pump - shut-in						
	3/29/87	Installed test rod pumping equipment						
	3/94	Name changed f/Warren Unit-Tubb #10 to Warren Unit Blinebry/Tubb WF #10						
	2/5/99	Name changed to Warren Unit Burger No. 10						
	4/20/99	Set CIBP @ 5750'; TOC @ 5715' (35 sx cmt)						
	4/21/99	Run cmt bond log 3600' to 2600', TOC 7" csg @ 1450'						
	4/23/99	Perf Seven Rivers 3050'-3104'						
	4/32/99	Fish in Hole - Perforating Assembly - Total 82'						
	4/29/99	Run casing inspection log 3150' to surf - casing OK						
3050-3104	4/30/99	15% HCl	2,000	400 BS	2890		1760	2.0
	5/24/99	Set 1 78" Blanking Plug in "F" nipple @ 2997 5'						
		Well shut-in with on/off tool and packer @ 2997'						
	7/27/09	POOH with Blanking Plug, On-Off Tool & Packer						
		Set 7" CIBP @ 2990'; test plug to 500#						

Formation Tops:

Salt	1510'	Montoya	8365'
Queen	2870'	Simpson Sand	8600'
San Andres	4415'	McKee Pay	8895'
Glorieta	5430'	Connell	9180'
Blinebry	5866'	Ellenburger Lime	9226'
Tubb	6345'	Ellenburger Dolomite	9276'
Drinkard	6628'	Granite Wash	9363'
Abo	6933'	Granite	9375'
Devonian	7665'		
Fusselman	8025'		

PBTD 2990'
TD: 9381'

ConocoPhillips Company
NMLC-031670B: Warren Unit Burger #10
API: 30-025-07843
Lea County, New Mexico

RE: Plugging and Abandonment Requirements, Conditions of Approval

1. Drill out existing CIBP at 2990' and spot a 130' (minimum 25 sx) plug from 3050'-2920'. WOC and tag at 2920' or shallower. (Casing shoe)
- 1a. Spot a plug 120' in length (minimum 25 sx) from 2580'-2460'. WOC and tag at 2460' or shallower. (BOS)
2. Perf and squeeze a plug from 1560'-1450' (minimum 25sx). If injection rate cannot be established, spot plug from 50' below perfs. WOC and tag at 1450' or shallower. (TOS)
3. Verify that all annuluses have cement to surface and fill in as required – Otherwise OK (Surface)
4. Submit a subsequent report to the BLM.

H2S safety equipment should be on site.

See attached standard COAs.

DHW 120309

BUREAU OF LAND MANAGEMENT
Carlsbad Field Office
620 East Greene Street
Carlsbad, New Mexico 88220
575-234-5972

Permanent Abandonment of Federal Wells
Conditions of Approval

Failure to comply with the following Conditions of Approval may result in a Notice of Incidents of Noncompliance (INC) in accordance with 43 CFR 3163.1.

1. Plugging operations shall commence within ninety (90) days from the approval date of this Notice of Intent to Abandon.

If you are unable to plug the well by the 90th day provide this office, prior to the 90th day, with the reason for not meeting the deadline and a date when we can expect the well to be plugged. Failure to do so will result in enforcement action.

The rig used for the plugging procedure cannot be released and moved off without the prior approval of the authorized officer. Failure to do so may result in enforcement action.

2. **Notification:** Contact the appropriate BLM office at least 24 hours prior to the commencing of any plugging operations. For wells in Chaves and Roosevelt County, call 575-627-0272; Eddy County, call 575-361-2822; Lea County, call 575-393-3612.

3. **Blowout Preventers:** A blowout preventer (BOP), as appropriate, shall be installed before commencing any plugging operation. The BOP must be installed and maintained as per API and manufacturer recommendations. The minimum BOP requirement is a 2M system for a well not deeper than 9,090 feet; a 3M system for a well not deeper than 13,636 feet; and a 5M system for a well not deeper than 22,727 feet.

4. **Mud Requirement:** Mud shall be placed between all plugs. Minimum consistency of plugging mud shall be obtained by mixing at the rate of 25 sacks (50 pounds each) of gel per 100 barrels of **brine** water. Minimum nine (9) pounds per gallon.

5. **Cement Requirement:** Sufficient cement shall be used to bring any required plug to the specified depth and length. Any given cement volumes on the proposed plugging procedure are merely estimates and are not final. Unless specific approval is received, no plug except the surface plug shall be less than 25 sacks of cement. In lieu of a cement plug in a cased hole, a bridge plug set within 50 feet to 100 feet above the perforations shall be capped with 25 sacks of cement. If a bailer is used to cap this plug, 35 feet of cement shall be sufficient. Any plug that requires a tag will have a minimum WOC time of 4 hours.

Unless otherwise specified in the approved procedure, the cement plug shall consist of either Neat Class "C", for up to 7,500 feet of depth or Neat Class "H", for deeper than 7,500 feet plugs.

6. **Dry Hole Marker:** All casing shall be cut-off at the base of the cellar or 3 feet below final restored ground level (whichever is deeper). **The BLM is to be notified when the wellhead is cut off to verify that cement is to surface in the casing and all annuluses.** The well bore shall then be capped with a 4-inch pipe, 10-feet in length, 4 feet above ground and embedded in cement. The following information shall be permanently inscribed on the dry hole marker: well name and number, name of the operator, lease serial number, surveyed location (quarter-quarter section, section, township and range or other authorized survey designation acceptable to the authorized officer such as metes and bounds).

7. **Subsequent Plugging Reporting:** Within 30 days after plugging work is completed, file one original and five copies of the Subsequent Report of Abandonment, Form 3160-5 to BLM. The report should give in detail the manner in which the plugging work was carried out, the extent (by depths) of cement plugs placed, and the size and location (by depths) of casing left in the well. **Show date well was plugged.**

8. **Trash:** All trash, junk and other waste material shall be contained in trash cages or bins to prevent scattering and will be removed and deposited in an approved sanitary landfill. Burial on site is not permitted.

Following the submission and approval of the Subsequent Report of Abandonment, surface restoration will be required. See attached reclamation procedure.



United States Department of the Interior

BUREAU OF LAND MANAGEMENT

Carlsbad Field Office
620 E. Greene St.
Carlsbad, New Mexico 88220-6292
www.blm.gov/nm



In Reply Refer To 1310

Interim Reclamation Procedures

Reclamation Objective: Oil and gas development is one of many uses of the public lands and resources. While development may have a short- or long-term effect on the land, successful reclamation can ensure the effect is not permanent. During the life of the development, all disturbed areas not needed for active support of production operations should undergo "interim" reclamation in order to minimize the environmental impacts of development on other resources and uses.

Interim reclamation consists of minimizing the footprint of disturbance by reclaiming all portions of the well site not needed for production operations. The portions of the cleared well site not needed for operational and safety purposes are recontoured to a final or intermediate contour that blends with the surrounding topography as much as possible. Sufficient level area remains for setup of a workover rig and to park equipment. Topsoil is respread over areas not needed for all-weather operations. Production facilities should be clustered to maximize the opportunity for interim reclamation. In order to inspect and operate the well or complete workover operations, it may be necessary to drive, park, and operate on restored, interim vegetation within the previously disturbed area. This is generally acceptable provided damage is repaired and reclaimed following use.

To reduce final reclamation costs; maintain healthy, biologically active topsoil; and to minimize habitat, visual, and forage loss during the life of the well, all salvaged topsoil should be spread over the area of interim reclamation, rather than stockpiled.

1. The Application for Permit to Drill or Reenter (APD, Form 3160-3), Surface Use Plan of Operations must include adequate measures for stabilization and reclamation of disturbed lands. Oil and Gas operators must plan for reclamation, both interim and final, up front in the APD process as per Onshore Oil and Gas Order No. 1.
2. For wells and/or access roads not having an approved plan, or an inadequate plan for surface reclamation (either interim or final reclamation), the operator must submit a proposal describing the procedures for reclamation. For interim reclamation, the appropriate time for submittal would be when filing the Well Completion or Recompletion Report and Log (Form 3160-4). Interim reclamation is to be completed within 6 months of well completion.
3. If you have an approved Surface Use Plan of Operation and/or an approved Sundry Notice, you are free to proceed with interim reclamation as per approved APD or Sundry Notice. If you have issues or concerns, contact a BLM specialist to assist you. It would be in your interest to have a BLM specialist look at the location and access road prior to the removal of reclamation equipment to ensure that it meets BLM objectives. Upon conclusion submit a Form 3160-5, Subsequent Report of Reclamation. This will prompt a specialist to inspect the location to verify work was completed as per approved plans.
4. The approved Subsequent Report of Reclamation will be your notice that the native soils, contour and seedbed have been reestablished. If the BLM objectives have not been met the operator will be notified and corrective actions may be required.
5. It is the responsibility of the operator to monitor these locations and/or access roads until such time as the operator feels that the BLM objective has been met.

If there are any questions, please feel free to contact any of the following specialists:

Jim Amos
Supervisory Environmental Protection Specialist
575-234-5909, 575-361-2648 (Cell)

Terry Gregston
Environmental Protection Specialist
575-234-5958

Bobby Ballard
Environmental Protection Specialist
575-234-2230

Randy Rust
Environmental Protection Specialist
575-234-5943

Linda Denniston
Environmental Protection Specialist
575-234-5974

Jennifer Van Curen
Environmental Protection Specialist
575-234-5905

Justin Frye
Environmental Protection Specialist
575-234-5922

Cody Layton
Natural Resource Specialist
575-234-5959

Trishia Bad Bear
Natural Resource Specialist
575-393-3612

Todd Suter
Surface Protection Specialist
575-234-5987

Doug Hoag
Civil Engineering Technician
575-234-5979