

Submit 3 Copies To Appropriate District
Office
District I
1625 N French Dr., Hobbs, NM 88240
District II
1301 W Grand Ave., Artesia, NM 88210
District III
1000 Rio Brazos Rd., Aztec, NM 87410
District IV
1220 S St Francis Dr., Santa Fe, NM 87505

State of New Mexico
Energy, Minerals and Natural Resources
OIL CONSERVATION DIVISION
1220 South St. Francis Dr.
Santa Fe, NM 87505

Form C-103
June 19, 2008

RECEIVED NOV 23 2009 HOBBSOCD		WELL API NO. 30-005-10502
SUNDRY NOTICES AND REPORTS ON WELLS (DO NOT USE THIS FORM FOR PROPOSALS TO DRILL OR TO DEEPEN OR PLUG BACK TO A DIFFERENT RESERVOIR USE "APPLICATION FOR PERMIT" (FORM C-101) FOR SUCH PROPOSALS)		5. Indicate Type of Lease STATE <input type="checkbox"/> FEE <input checked="" type="checkbox"/>
1. Type of Well: Oil Well <input type="checkbox"/> Gas Well <input type="checkbox"/> Other INJECTOR		6. State Oil & Gas Lease No.
2. Name of Operator CANO PETRO OF NEW MEXICO, INC.		7. Lease Name or Unit Agreement Name CATO SAN ANDRES UNIT
3. Address of Operator 801 CHERRY STR, UNIT 25 SUITE 3200 FT WORTH TX 76102		8. Well Number 57
4. Well Location Unit Letter P : 660 feet from the S line and 660 feet from the E line Section 10 Township 08S Range 30E NMMP 27 County CHAVES		9. OGRID Number 248802
11. Elevation (Show whether DR, RKB, RT, GR, etc.)		10. Pool name or Wildcat CATO; SAN ANDRES

12. Check Appropriate Box to Indicate Nature of Notice, Report or Other Data

NOTICE OF INTENTION TO:		SUBSEQUENT REPORT OF:	
PERFORM REMEDIAL WORK <input type="checkbox"/>	PLUG AND ABANDON <input type="checkbox"/>	REMEDIAL WORK <input type="checkbox"/>	ALTERING CASING <input type="checkbox"/>
TEMPORARILY ABANDON <input type="checkbox"/>	CHANGE PLANS <input type="checkbox"/>	COMMENCE DRILLING OPNS. <input type="checkbox"/>	P AND A <input type="checkbox"/>
PULL OR ALTER CASING <input type="checkbox"/>	MULTIPLE COMPL <input type="checkbox"/>	CASING/CEMENT JOB <input type="checkbox"/>	
DOWNHOLE COMMINGLE <input type="checkbox"/>			
OTHER: <input type="checkbox"/>		OTHER convert to water injection well <input checked="" type="checkbox"/>	

13. Describe proposed or completed operations. (Clearly state all pertinent details, and give pertinent dates, including estimated date of starting any proposed work). SEE RULE 1103. For Multiple Completions: Attach wellbore diagram of proposed completion or recompletion.

10/13/08 MIRU pulling unit. Pulled rods, pump, and tubing.
10/14/08 TIH w/ 3-3/4" cone bit and cleaned out to TD (3560')
10/16/08 Ran 3-1/2" 9.3# J-55 flush jt liner from surface to TD.
10/17/08 Cemented w/ 200 sx 50/50 Poz and 200 sx class C. WOC.
11/5/08 Ran cased-hole log and perforated San Andres: 3395-3439', 3467-3484' (4 spf)
2/18/09 RIH w/ 2-1/16" seal tite tubing and packer. Set packer @ 3315'. Loaded
backside w/ fresh water and performed MIT. MIT passed.
2/20/09 Started water injection into San Andres.

R-9029-A

Spud Date:

11/15/66

Rig Release Date:

I hereby certify that the information above is true and complete to the best of my knowledge and belief.

SIGNATURE Collin Strawn TITLE Engineer DATE _____
Type or print name Collin Strawn E-mail address: _____ PHONE: 817-698-0900
For State Use Only
APPROVED BY: Tammy Hill TITLE DISTRICT 1 SUPERVISOR DATE DEC 15 2009
Conditions of Approval (if any): _____

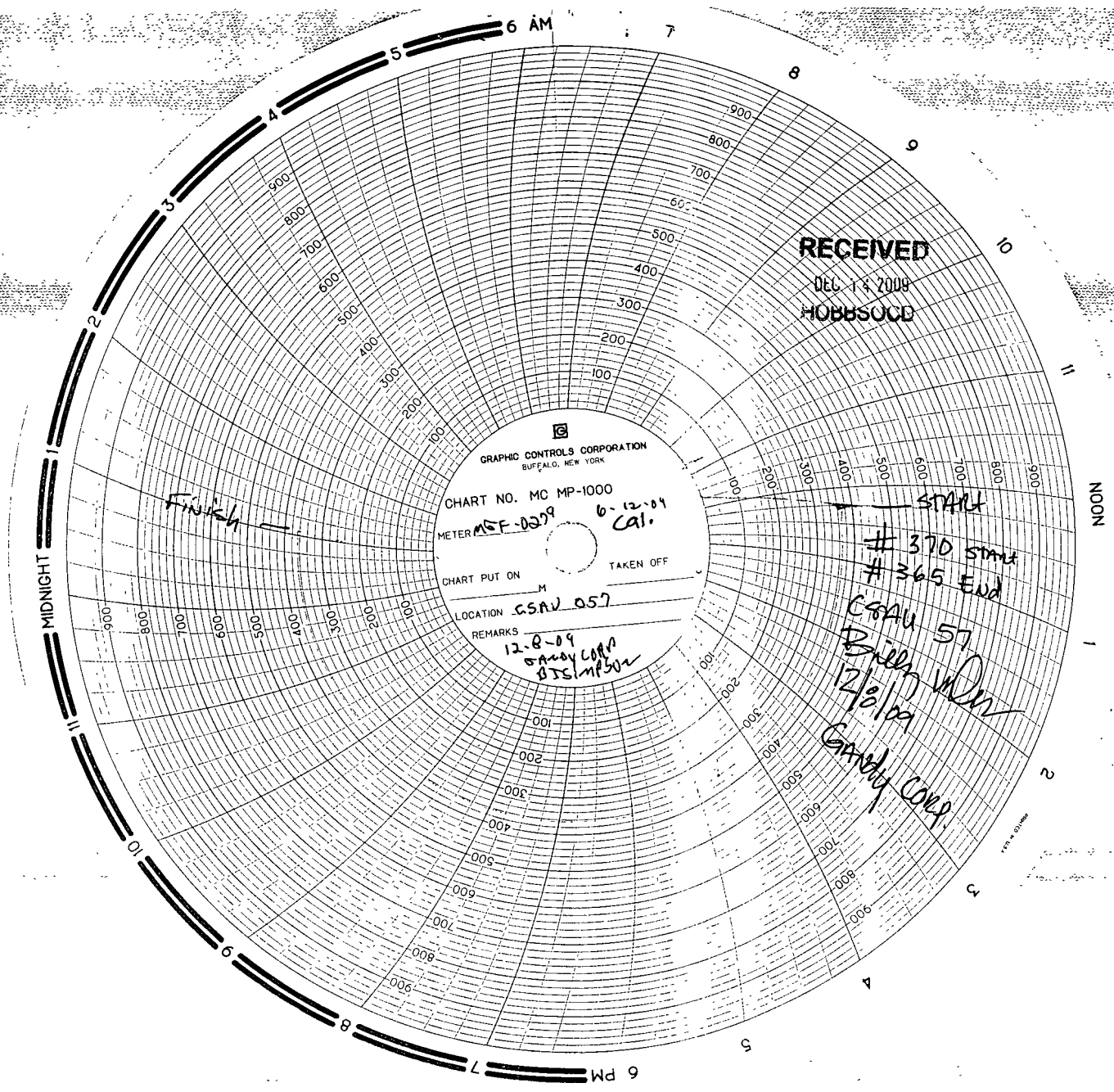

RECEIVED
DEC 14 2008
HOBBSOCD

GRAPHIC CONTROLS CORPORATION
BUFFALO, NEW YORK
CHART NO. MC MP-1000
METER MSF-0229 6-12-04 Cal.
CHART PUT ON M TAKEN OFF
LOCATION GSAV 057
REMARKS
12-8-09
GARY CORP
BISIMPSON

START
370 START
365 END
GSAV 57
Bills
12/8/09
GARY CORP