

UNITED STATES
DEPARTMENT OF THE INTERIOR
BUREAU OF LAND MANAGEMENT

OCD-HOBBS

FORM APPROVED
OMB No 1004-0137
Expires March 31, 2007

SUNDRY NOTICES AND REPORTS ON WELLS
**Do not use this form for proposals to drill or to re-enter an
abandoned well. Use Form 3160-3 (APD) for such proposals.**

5. Lease Serial No.
NM-14496 & NM-10474

6. If Indian, Allottee or Tribe Name

SUBMIT IN TRIPLICATE – Other instructions on page 2

1. Type of Well

☒ Oil Well ☐ Gas Well ☐ Other

2. Name of Operator
Fasken Oil and Ranch, Ltd.

3a. Address
303 West Wall St., Suite 1800, Midland, TX 79701

3b. Phone No. (include area code)
432-687-1777

7. If Unit of CA/Agreement, Name and/or No

8. Well Name and No.
Ling Federal Nos. 3, 5, 6, & 9

9. API Well No.
30-025-38608, 39121, 39122, & 39454

10. Field and Pool or Exploratory Area
Apache Ridge; Bone Springs

4. Location of Well (Footage, Sec., T.R.M., or Survey Description)
660' FNL & 1980' FEL, Unit Letter B, Sec 31, T19S, R34E - #3 990' FNL & 660' FWL, Unit Letter D, Sec 31, T19S, R34E - #5
2130' FNL & 660' FWL, Unit Letter E, Sec 31, T19S, R34E - #6 530' FSL & 1980' FWL, Unit Letter C, Sec 31, T19S, R34E - #9

11. Country or Parish, State
Lea, New Mexico

12. CHECK THE APPROPRIATE BOX(ES) TO INDICATE NATURE OF NOTICE, REPORT OR OTHER DATA

TYPE OF SUBMISSION

TYPE OF ACTION

☒ Notice of Intent

☐ Subsequent Report

☐ Final Abandonment Notice

☐ Acidize

☐ Alter Casing

☐ Casing Repair

☐ Change Plans

☐ Convert to Injection

☐ Deepen

☐ Fracture Treat

☐ New Construction

☐ Plug and Abandon

☐ Plug Back

☐ Production (Start/Resume)

☐ Reclamation

☐ Recomplete

☐ Temporarily Abandon

☐ Water Disposal

☐ Water Shut-Off

☐ Well Integrity

☒ Other Surface Commingle

13. Describe Proposed or Completed Operation: Clearly state all pertinent details, including estimated starting date of any proposed work and approximate duration thereof. If the proposal is to deepen directionally or recompleate horizontally, give subsurface locations and measured and true vertical depths of all pertinent markers and zones. Attach the Bond under which the work will be performed or provide the Bond No. on file with BLM/BIA. Required subsequent reports must be filed within 30 days following completion of the involved operations. If the operation results in a multiple completion or recompleation in a new interval, a Form 3160-4 must be filed once testing has been completed. Final Abandonment Notices must be filed only after all requirements, including reclamation, have been completed and the operator has determined that the site is ready for final inspection.)

Fasken Oil and Ranch, Ltd. proposes to amend Surface Commingling Order CTB - 598. This proposal will be for Lease Commingling and Off-Lease Storage and Measurement. The Ling Federal No. 9 is on a different lease than the Ling Federal No. 3, 5, & 6. All of these wells are completed or will be completed in the Apache Ridge; Bone Springs pool.

Please see attached for all attachments and information required by the Guidelines for Off-Lease Measurement, Storage, and Surface Commingling Approvals.

**SUBJECT TO LIKE
APPROVAL BY STATE**

**SEE ATTACHED FOR
CONDITIONS OF APPROVAL**

RECEIVED

DEC 01 2009

HOBBSOCD

14. I hereby certify that the foregoing is true and correct

Name (Printed/Typed)

Kim Tyson

Title Regulatory Analyst

Signature

Kim Tyson

Date 10/29/2009

KZ PETROLEUM ENGINEER
DEC 18 2009

THIS SPACE FOR FEDERAL OR STATE OFFICE USE

Approved by

J. D. W. Little

Title

LIE7

Date

11/27/09

Conditions of approval, if any, are attached. Approval of this notice does not warrant or certify that the applicant holds legal or equitable title to those rights in the subject lease which would entitle the applicant to conduct operations thereon.

Office

CFD

Title 18 U.S.C. Section 1001 and Title 43 U.S.C. Section 1212, make it a crime for any person knowingly and willfully to make to any department or agency of the United States any false, fictitious or fraudulent statements or representations as to any matter within its jurisdiction.

(Instructions on page 2)

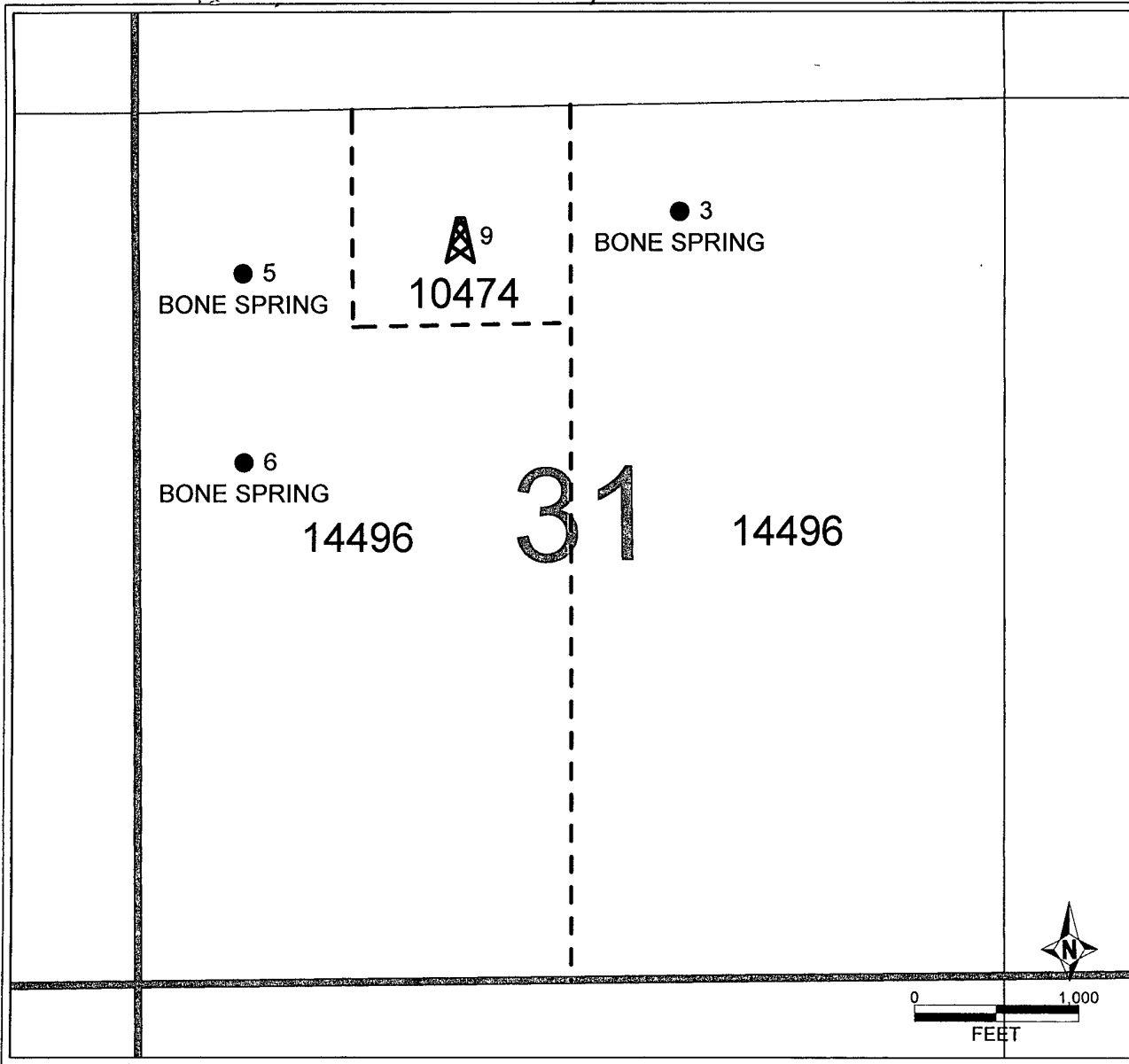

Ling Battery Drawing

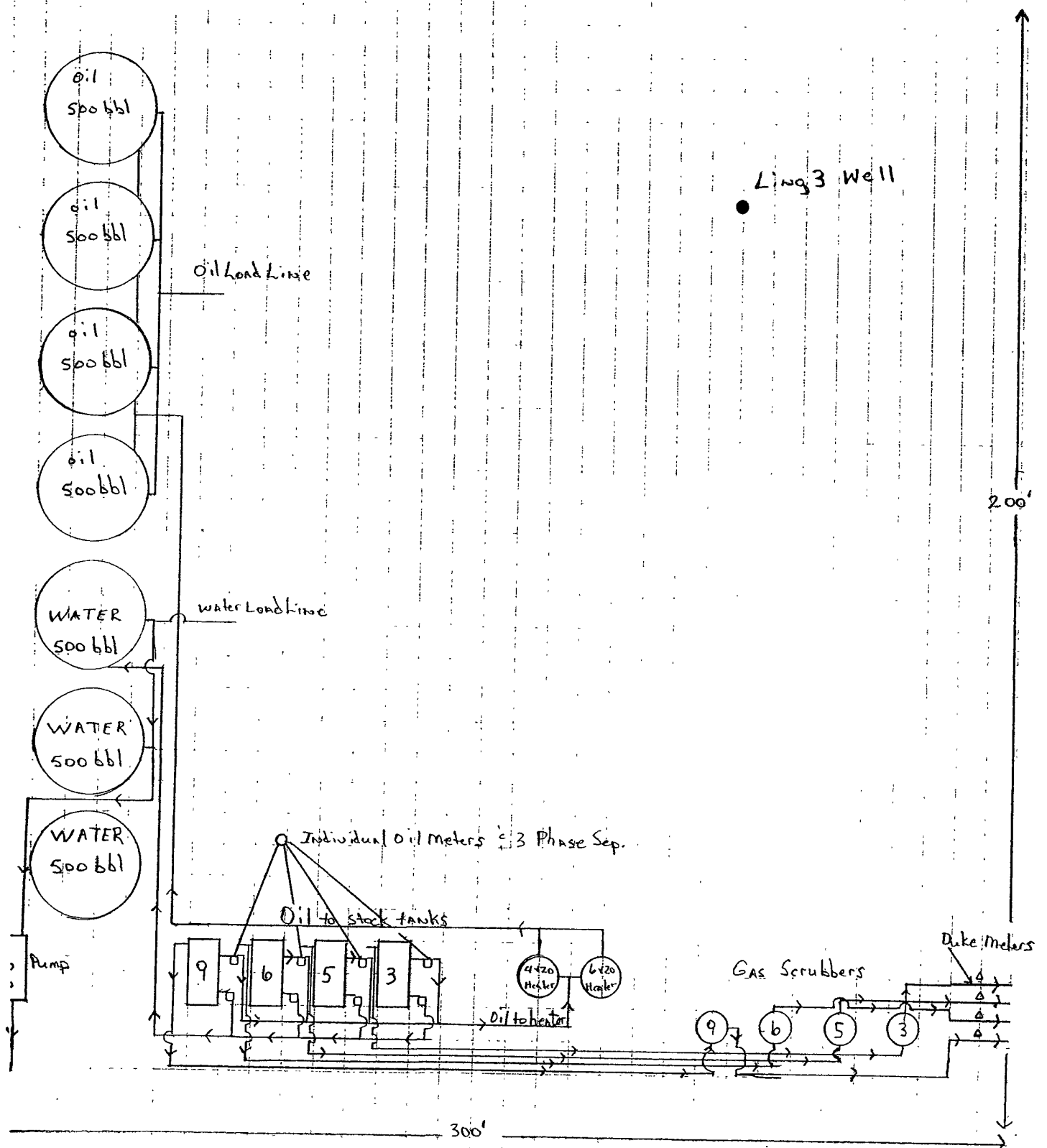

Fasken Oil and Ranch, Ltd. (Operator's Name) is requesting approval for surface commingling and off-lease storage and measurement of hydrocarbon production from the following formation(s) and well(s):

Federal Lease No. NM - 14496

<u>Well Name</u>	<u>API No.</u>	<u>Loc: ¼ ¼ Sec.Twp.Rng.</u>	<u>Formation</u>	<u>BOPD</u>	<u>Oil Gravity</u>	<u>MCFPD</u>	<u>BTU</u>
4-Deep Pockets 16 Federal	30015xxxxx	SWSW,Sec.15,T16S,R30E	Delaware	12	45.2/80	102	1315
Ling Federal #3	30-025-38608	NWNE, Sec. 31, T19S, R34E	Bone Springs	23	40.2/87°	350	1349
Ling Federal #5	30-025-39121	NWNW, Sec. 31, T19S, R34E	Bone Springs	45	40.2/87°	300	1300
Ling Federal #6	30-025-39122	SWNW, Sec. 31, T19S, R34E	Bone Springs	21	40.2/87°	275	1037

With hydrocarbon production from:

Federal Lease No. NM - 10474

<u>Well Name</u>	<u>API No.</u>	<u>Loc: ¼ ¼ Sec.Twp.Rng.</u>	<u>Formation</u>	<u>BOPD</u>	<u>Oil Gravity</u>	<u>MCFPD</u>	<u>BTU</u>
4-Deep Pockets 16 Federal	30015xxxxx	SWSW,Sec.15,T16S,R30E	Delaware	12	45.2/80	102	1315
Ling Federal #9	30-025-39454	NENW, Sec. 31, T19S, R34E	Bone Springs	15	40.2/87°	200	1325

These figures are estimated due to the
Ling Federal No. 9 not being completed
yet.

The storage and measuring facility is located at NWNE ¼, Sec. 31, T 19 S, R 34 E, on Lease No. NM - 14496,
(Lea)Eddy (circle one), New Mexico. BLM will be notified if there is any future change in the facility location.

Details of the proposed method for allocating production to contributing sources are as follows:

The oil and water will be measured using PD Meters on the separator for each well.
The gas is measured through its own DCP meter for each well.

Fasken Oil and Ranch, Ltd.
Surface Commingle Application for Ling Federal #3, 5, 6, & 9
List of Notified Parties

Robert Angevine
202 Helen Greathouse Circle
Midland, TX 79707-6106

Brooks Oil and Gas Interests, Ltd.
P.O. Box 23314
Santa Fe, NM 87502-3314

The Henry Trust
James & Billie Jean Henry, Trustees
3104 Shell Avenue
Midland, TX 79705-8237

Leonard Oil and Gas Properties
4708 Mariner Ct.
Flower Mound, TX 75022-3314

RKC, Inc.
7500 E. Arapahoe Road, Ste. 380
Centennial, CO 80112-6116

Amanda J. Gates
Testamentary Trust
2364 Sherwood Dr.
Twin Falls, ID 83301-0831

Isiah Lee Gates
Debra L. Gates, Trustee
2364 Sherwood Dr.
Twin Falls, ID 83301-4452

John A. Gates
5280 Baombridge Dr.
Boise, ID 83703-3420

Margaret Gates
706 West Grand Ave.
Artesia, NM 88210-1935

Gates Properties, Ltd.
P.O. Box 81119
Midland, TX 79708-1119

Alice Ling
110 Cameron Station Blvd.
Alexandria, VA 22304-7737

T. David Ling
P.O. Box 971067
El Paso, TX 79997-1067

Annie Chong Ling
3506 Dundee St.
El Paso, TX 79925-2813

Arthur N. Rupe
3916 State Street
Santa Barbara, CA 93105

7007 2560 0003 3758 3040

U.S. Postal Service™
CERTIFIED MAIL™ RECEIPT
 (Domestic Mail Only; No Insurance Coverage Provided)

For delivery information visit our website at www.usps.com

OFFICIAL USE

Postage	\$ 0.61
Certified Fee	2.80
Return Receipt Fee (Endorsement Required)	2.30
Restricted Delivery Fee (Endorsement Required)	
Total Postage & Fees	\$ 5.71

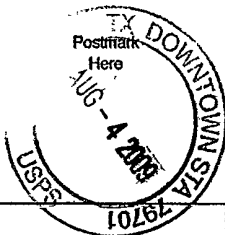

Sent To
 Street, Apt. No., or PO Box No. **JOHN A GATES**
5280 BAOM BRIDGE DR
 City, State, ZIP+4 **BOISE ID 83703-3420**

PS Form 3800, August 2006

See Reverse for Instructions

7007 2560 0003 3758 3033

U.S. Postal Service™
CERTIFIED MAIL™ RECEIPT
 (Domestic Mail Only; No Insurance Coverage Provided)

For delivery information visit our website at www.usps.com

OFFICIAL USE

Postage	\$ 0.61
Certified Fee	2.80
Return Receipt Fee (Endorsement Required)	2.30
Restricted Delivery Fee (Endorsement Required)	
Total Postage & Fees	\$ 5.71

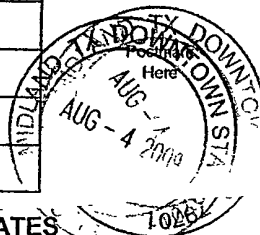

Sent To
 Street, Apt. No., or PO Box No. **ISIAH LEE GATES**
DEBRA L GATES TRUSTEE
 City, State, ZIP+4 **2364 SHERWOOD DR**
TWIN FALLS ID 83301-4952

PS Form 3800, August 2006

See Reverse for Instructions

7007 2560 0003 3758 3064

U.S. Postal Service™
CERTIFIED MAIL™ RECEIPT
 (Domestic Mail Only; No Insurance Coverage Provided)

For delivery information visit our website at www.usps.com

OFFICIAL USE

Postage	\$ 0.61
Certified Fee	2.80
Return Receipt Fee (Endorsement Required)	2.30
Restricted Delivery Fee (Endorsement Required)	
Total Postage & Fees	\$ 5.71

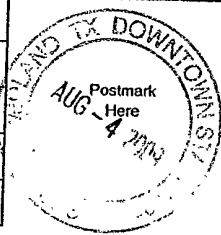

Sent To
 Street, Apt. No., or PO Box No. **GATES PROPERTIES LTD**
PO BOX 81119
 City, State, ZIP+4 **MIDLAND TX 79708-1119**

PS Form 3800, August 2006

See Reverse for Instructions

7007 2560 0003 3758 3057

U.S. Postal Service™
CERTIFIED MAIL™ RECEIPT
 (Domestic Mail Only; No Insurance Coverage Provided)

For delivery information visit our website at www.usps.com

OFFICIAL USE

Postage	\$ 0.61
Certified Fee	2.80
Return Receipt Fee (Endorsement Required)	2.30
Restricted Delivery Fee (Endorsement Required)	
Total Postage & Fees	\$ 5.71

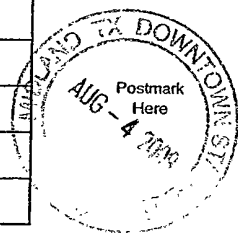

Sent To
 Street, Apt. No., or PO Box No. **MARGARET GATES**
706 W GRAND ST
 City, State, ZIP+4 **ARTESIA NM 88210-1935**

PS Form 3800, August 2006

See Reverse for Instructions

7007 2560 0003 3758 3088

U.S. Postal Service™
CERTIFIED MAIL™ RECEIPT
 (Domestic Mail Only; No Insurance Coverage Provided)

For delivery information visit our website at www.usps.com

OFFICIAL USE

Postage	\$ 0.61
Certified Fee	2.80
Return Receipt Fee (Endorsement Required)	2.30
Restricted Delivery Fee (Endorsement Required)	
Total Postage & Fees	\$ 5.71

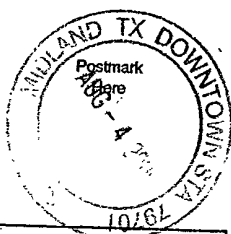

Sent To
 Street, Apt. No., or PO Box No. **T DAVID LING**
PO BOX 971067
 City, State, ZIP+4 **EL PASO TX 79997-1067**

PS Form 3800, August 2006

See Reverse for Instructions

7007 2560 0003 3758 3071

U.S. Postal Service™
CERTIFIED MAIL™ RECEIPT
 (Domestic Mail Only; No Insurance Coverage Provided)

For delivery information visit our website at www.usps.com

OFFICIAL USE

Postage	\$ 0.61
Certified Fee	2.80
Return Receipt Fee (Endorsement Required)	2.30
Restricted Delivery Fee (Endorsement Required)	
Total Postage & Fees	\$ 5.71

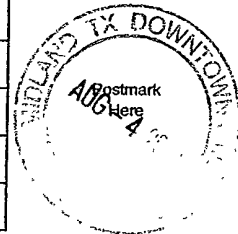

Sent To
 Street, Apt. No., or PO Box No. **ALICE LING**
110 CAMERON STATION BLVD
 City, State, ZIP+4 **ALEXANDRIA VA 22304-7737**

PS Form 3800, August 2006

See Reverse for Instructions

7007 2560 0003 3758 2982

U.S. Postal ServiceTM
CERTIFIED MAILTM RECEIPT
 (Domestic Mail Only; No Insurance Coverage Provided)

For delivery information visit our website at www.usps.com

OFFICIAL USE

Postage	\$ 0.61
Certified Fee	2.80
Return Receipt Fee (Endorsement Required)	2.30
Restricted Delivery Fee (Endorsement Required)	
Total Postage & Fees	\$5.71

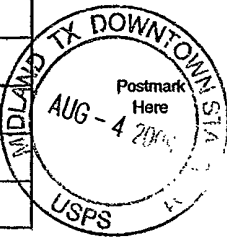

Sent To
 Street, Apt. No., or PO Box No. **BROOKS OIL & GAS INTERESTS LTD
 PO BOX 23314**
 City, State, ZIP+4 **SANTA FE NM 87502-3314**

PS Form 3800, August 2006

See Reverse for Instructions

7007 2560 0003 3758 3095

U.S. Postal ServiceTM
CERTIFIED MAILTM RECEIPT
 (Domestic Mail Only; No Insurance Coverage Provided)

For delivery information visit our website at www.usps.com

OFFICIAL USE

Postage	\$ 0.61
Certified Fee	2.80
Return Receipt Fee (Endorsement Required)	2.30
Restricted Delivery Fee (Endorsement Required)	
Total Postage & Fees	\$5.71

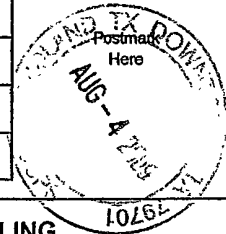

Sent To
 Street, Apt. No., or PO Box No. **ANNIE CHONG LING
 3506 DUNDEE ST**
 City, State, ZIP+4 **EL PASO TX 79925-2813**

PS Form 3800, August 2006

See Reverse for Instructions

7007 2560 0003 3758 3002

U.S. Postal ServiceTM
CERTIFIED MAILTM RECEIPT
 (Domestic Mail Only; No Insurance Coverage Provided)

For delivery information visit our website at www.usps.com

OFFICIAL USE

Postage	\$0.61
Certified Fee	2.80
Return Receipt Fee (Endorsement Required)	2.30
Restricted Delivery Fee (Endorsement Required)	
Total Postage & Fees	\$5.71

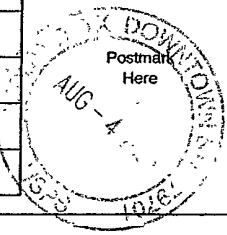

Sent To
 Street, Apt. No., or PO Box No. **LEONARD OIL & GAS PROPERTIES
 4708 MARINER CT**
 City, State, ZIP+4 **FLOWER MOUND TX 75022-3314**

PS Form 3800, August 2006

See Reverse for Instructions

7007 2560 0003 3758 2975

U.S. Postal ServiceTM
CERTIFIED MAILTM RECEIPT
 (Domestic Mail Only; No Insurance Coverage Provided)

For delivery information visit our website at www.usps.com

OFFICIAL USE

Postage	\$ 0.61
Certified Fee	2.80
Return Receipt Fee (Endorsement Required)	2.30
Restricted Delivery Fee (Endorsement Required)	
Total Postage & Fees	\$5.71

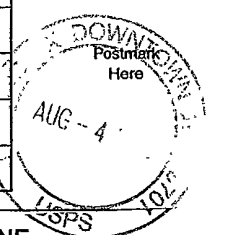

Sent To
 Street, Apt. No., or PO Box No. **ROBERT ANGEVINE
 202 HELEN GREATHOUSE CIR**
 City, State, ZIP+4 **MIDLAND TX 79707-6106**

PS Form 3800, August 2006

See Reverse for Instructions

7007 2560 0003 3758 3019

U.S. Postal ServiceTM
CERTIFIED MAILTM RECEIPT
 (Domestic Mail Only; No Insurance Coverage Provided)

For delivery information visit our website at www.usps.com

OFFICIAL USE

Postage	\$ 0.61
Certified Fee	2.80
Return Receipt Fee (Endorsement Required)	2.30
Restricted Delivery Fee (Endorsement Required)	
Total Postage & Fees	\$5.71

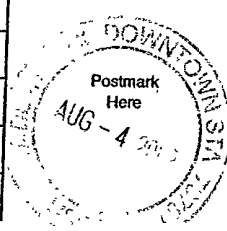

Sent To
 Street, Apt. No., or PO Box No. **RKC INC
 7500 E ARAPAHOE RD STE 830**
 City, State, ZIP+4 **CENTENNIAL CO 80112-6116**

PS Form 3800, August 2006

See Reverse for Instructions

7007 2560 0003 3758 2999

U.S. Postal ServiceTM
CERTIFIED MAILTM RECEIPT
 (Domestic Mail Only; No Insurance Coverage Provided)

For delivery information visit our website at www.usps.com

OFFICIAL USE

Postage	\$ 0.61
Certified Fee	2.80
Return Receipt Fee (Endorsement Required)	2.30
Restricted Delivery Fee (Endorsement Required)	
Total Postage & Fees	\$5.71

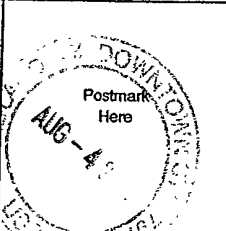

Sent To
 Street, Apt. No., or PO Box No. **THE HENRY TRUST JAMES &
 BILLIE JEAN HENRY TRUSTEES**
 City, State, ZIP+4 **3104 SHELL AVE
 MIDLAND TX 79705-8237**

PS Form 3800, August 2006

See Reverse for Instructions

7007 2560 0003 3758 3026

U.S. Postal Service™ CERTIFIED MAIL™ RECEIPT (Domestic Mail Only; No Insurance Coverage Provided)	
For delivery information visit our website at www.usps.com	
OFFICIAL USE	
Postage	\$ 0.61
Certified Fee	2.80
Return Receipt Fee (Endorsement Required)	2.30
Restricted Delivery Fee (Endorsement Required)	
Total Postage & Fees	\$ 5.71
Sent To AMANDA J GATES TESTAMENTARY TRUST 2364 SHERWOOD DR TWIN FALLS ID 83301-4452	
PS Form 3800, August 2006 See Reverse for Instructions	

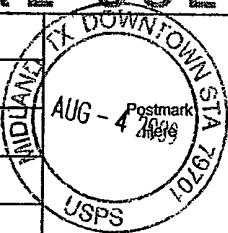

7007 2560 0003 3758 3026

U.S. Postal Service™ CERTIFIED MAIL™ RECEIPT (Domestic Mail Only; No Insurance Coverage Provided)	
For delivery information visit our website at www.usps.com	
OFFICIAL USE	
Postage	\$ 0.61
Certified Fee	2.80
Return Receipt Fee (Endorsement Required)	2.30
Restricted Delivery Fee (Endorsement Required)	
Total Postage & Fees	\$ 5.71
Sent To ARTHUR N RUPE 3916 STATE ST SANTA BARBARA CA 93105	
PS Form 3800, August 2006 See Reverse for Instructions	

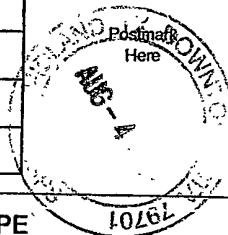

Ling Federal # 3, 5, 6, 9

Fasken Oil & Ranch LTD

November 27, 2009

Condition of Approval

1. This approval is subject to like approval by the New Mexico Oil Conservation Division.
2. This agency shall be notified of any spill or discharge as required by NTL-3A.
3. This agency reserves the right to modify or rescind approval whenever it determines continued use of the approved method may adversely affect the surface or subsurface environments.
4. This approval does not constitute right-of-way approval for any off-lease activities. Within 30 days, an application for right-of-way approval must be submitted to the Realty Section if not already done.
5. Approval for combining production from various sources is a privilege which is granted to lessees for the purpose of aiding conservation and extending the economic life of leases. Applicants should be cognizant that failure to operate in accordance with the provisions outlined in the Authorized Officer's conditions of approval and/or subsequent stipulations or modifications will subject such approval to revocation.
6. All above ground structures on the lease shall be painted Shale Green (5Y 4/2), or as per approved APD stipulations. This is to be done within 90 days, if you have not already done so.
7. PD meters shall be proved every $\frac{1}{4}$ and that factor shall be used to allocate production to that well.
8. PD meter reading shall be recorded on the pumpers log daily.
9. Any measurement issues shall be resolved as per Onshore Order #4 Measurement of oil, by using the LACT meter regulations.
10. BLM shall be notified 48 hrs. prior to meter proving so a representative can witness proving.