

District I

1625 N. French Dr., Hobbs, NM 88240

District II

1301 W. Grand Ave., Artesia, NM 88210

District III

1000 Rio Brazos Rd., Aztec, NM 87410

District IV

1220 S. St. Francis Dr., Santa Fe, NM 87505

RECEIVED

NOV 20 2009

HOBBSOCD

OIL CONSERVATION DIVISION

1220 South St. Francis Dr.

Santa Fe, NM 87505

WELL API NO. 30-025-29979
5. Indicate Type of Lease STATE <input type="checkbox"/> FEE <input checked="" type="checkbox"/>
6. State Oil & Gas Lease No. FEE
7. Lease Name or Unit Agreement Name N.G. Penrose
8. Well Number 4
9. OGRID Number 007673
10. Pool name or Wildcat Wantz (Granite Wash)

SUNDRY NOTICES AND REPORTS ON WELLS
(DO NOT USE THIS FORM FOR PROPOSALS TO DRILL OR TO DEEPEN OR PLUG BACK TO A DIFFERENT RESERVOIR. USE "APPLICATION FOR PERMIT" (FORM C-101) FOR SUCH PROPOSALS)

1. Type of Well: Oil Well ☒ Gas Well ☒ Other ☒

2. Name of Operator
Exxon Mobil Corporation

3. Address of Operator
PO Box 4358, CORP-MI-0203, Houston, Texas 77210-4358

4. Well Location

Unit Letter **A**: **350** feet from the **North** line and **660** feet from the **East** line

Section **13** Township **22S** Range **37E** NMPM **Lea** County

11. Elevation (Show whether DR, RKB, RT, GR, etc.)
3,345' KB

Pit or Below-grade Tank Application ☒ or Closure ☐

Pit type **Steel** Depth to Groundwater _____ Distance from nearest fresh water well _____ Distance from nearest surface water _____

Pit Liner Thickness: _____ mil Below-Grade Tank: Volume _____ bbls; Construction Material _____

12. Check Appropriate Box to Indicate Nature of Notice, Report or Other Data

NOTICE OF INTENTION TO:

PERFORM REMEDIAL WORK ☐ PLUG AND ABANDON ☒
TEMPORARILY ABANDON ☐ CHANGE PLANS ☐
PULL OR ALTER CASING ☐ MULTIPLE COMPL ☐

OTHER: ☐

SUBSEQUENT REPORT OF:

REMEDIAL WORK ☐ ALTERING CASING ☐
COMMENCE DRILLING OPNS. ☐ P AND A ☐
CASING/CEMENT JOB ☐

OTHER: ☐

13. Describe proposed or completed operations. (Clearly state all pertinent details, and give pertinent dates, including estimated date of starting any proposed work). SEE RULE 1103. For Multiple Completions: Attach wellbore diagram of proposed completion or recompletion.

1. MIRU WSU POOH with rods and pump. POOH with Tubing and BHA.

2. RIH with CIBP and set @5480' cap with 25 sks cement.

3. Circulate well w/ plugging mud.

4. Perforate 5 1/2" casing @ 3920'. Squeeze 40 sks under a packer, displace TOC to 3820'. WOC & tag plug.

5. Perforate 5 1/2" casing @ 3720'. Squeeze 40 sks under a packer, displace TOC to 3620'. WOC & tag plug.

6. Perforate 5 1/2" casing @ 3420'. Squeeze 40 sks under a packer, displace TOC to 3320'. WOC & tag plug.

7. Perforate 5 1/2" casing @ 2848'. Squeeze 40 sks under a packer, displace TOC to 2748'. WOC & tag plug.

8. Perforate 5 1/2" casing @ 2685'. Squeeze 40 sks under a packer, displace TOC to 2585'. WOC & tag plug.

9. Perforate 5 1/2" casing @ 2402'. Squeeze 40 sks under a packer, displace TOC to 2302'. WOC & tag plug.

10. Perforate 5 1/2" casing @ 1295'. Squeeze 55 sks under a packer, displace TOC to 1042'. WOC & tag plug.

11. Perforate 5 1/2" casing @ 375'. Establish circulation out annulus, circulate 75 sks of cement to surface.

12. Cut off wellhead and anchors 3' BGL. Cap well. Install dry hole marker.

The Oil Conservation Division **Must be notified 24 hours prior** to the beginning of plugging operations

ONIT STEPS 4-8

I hereby certify that the information above is true and complete to the best of my knowledge and belief. I further certify that any pit or below-grade tank has been/will be constructed or closed according to NMOCD guidelines ☐, a general permit ☐ or an (attached) alternative OCD-approved plan ☐.

SIGNATURE Mark Del Pico TITLE: Staff Reg Specialist DATE: 11/19/09

Type or print name Mark Del Pico E-mail address: mark_delpico@exxonmobil.com Telephone No.: 281-654-1926

Mark Del Pico

Compliance Officer

12/18/2009

Current & Proposed Schematics

ExxonMobil Production Company

Well: Penrose 4

Field: Blinbry-Drinkard-Tubb

Printed: 11/18/2009 Page #1 of 1 Page(s)

Well Header

Lease N G Penrose	County/District Lea	Territory/State New Mexico	Last Mod By Any wmpric1	Last Mod Date Any (U)Edit 11/18/2009
Surface Legal Location	Land Survey System Township Range Section	Well Identifier 3002529979	ID Surface Location 712C4BC4D5691F88E04400144...	
Original KB Elevation (ft) 3,345.00	KB-Ground Distance (ft) 12.80	Ground Elevation (ft) 3,332.20	Well Spud Date/Time 8/3/1987	Basin 430

Proposed Wellbore

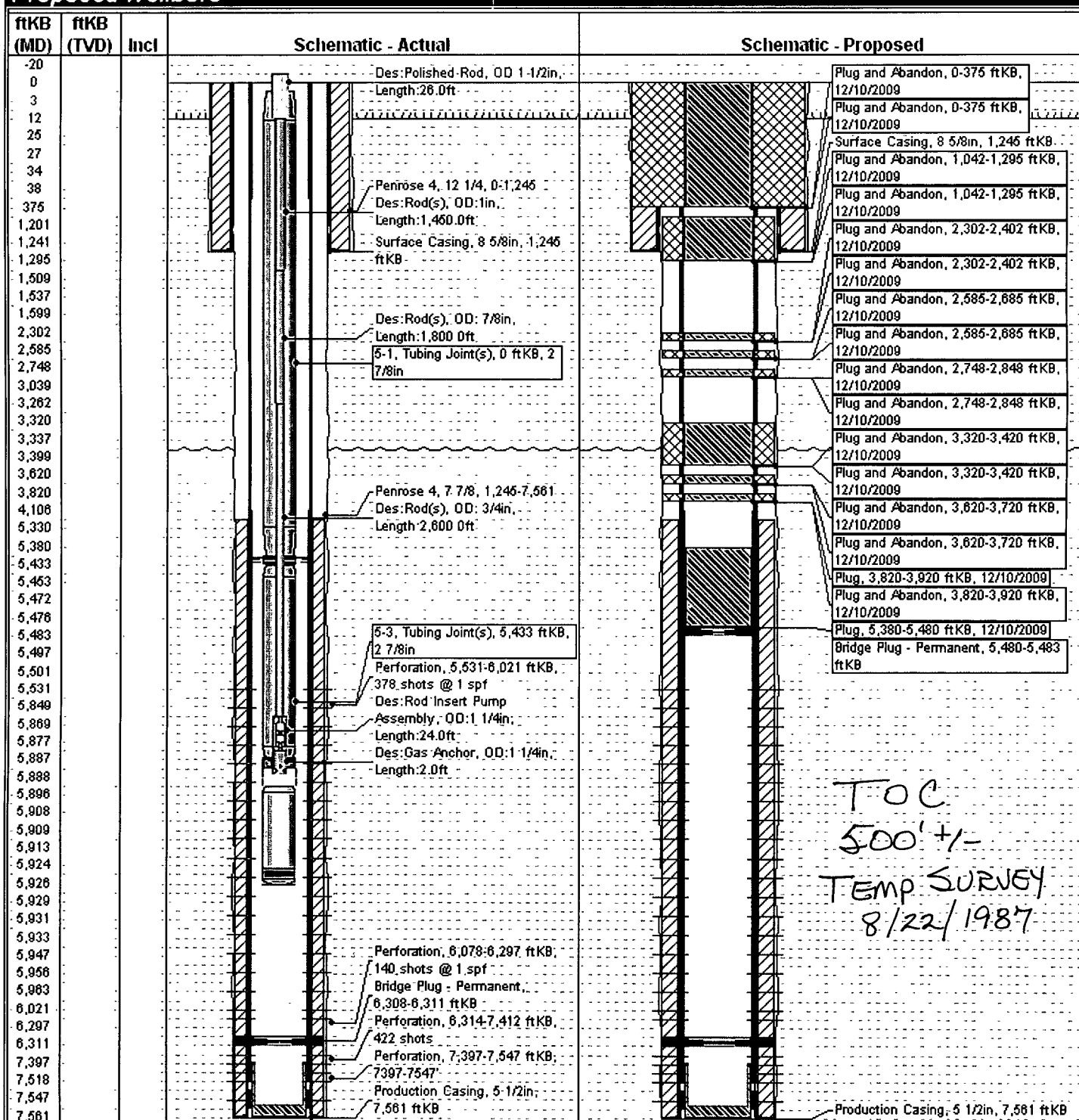

NOTE: To change schematic view, select the schematic tab and choose desired schematic layout from pull down list.