

RECEIVED

New Mexico Oil Conservation Division, District I

NMOCD

1625 N. French Drive

Hobbs, NM 88240

Form 3160-5
(August 2007)UNITED STATES
DEPARTMENT OF THE INTERIOR
BUREAU OF LAND MANAGEMENTFORM APPROVED
OMB No 1004-0137
Expires July 31, 2010**SUNDRY NOTICES AND REPORTS ON WELLS**
Do not use this form for proposals to drill or to re-enter an abandoned well. Use Form 3160-3 (APD) for such proposals.5. Lease Serial No.
NMNM 1058866. If Indian, Allottee or Tribe Name
N/A

SUBMIT IN TRIPLICATE - Other instructions on page 2.

1. Type of Well

☒ Oil Well ☐ Gas Well ☐ Other

2. Name of Operator

Marshall & Winston Incorporated

3a. Address

P O Box 50880
Midland, TX 79710-0880

3b. Phone No. (include area code)

(432) 684-6373

4. Location of Well (Footage, Sec., T., R., M., or Survey Description)

Surface 2110' FSL & 370' FWL and Bottom Hole Location 1980' FSL & 330' FEL

7. If Unit of CA/Agreement, Name and/or No.
Pending CA8. Well Name and No.
Medlin Fed Com # 91H9. API Well No.
30-005-2911310. Field and Pool or Exploratory Area
Wildcat Abo-Wolfcamp11. Country or Parish, State
Chaves, NM

12. CHECK THE APPROPRIATE BOX(ES) TO INDICATE NATURE OF NOTICE, REPORT OR OTHER DATA

TYPE OF SUBMISSION	TYPE OF ACTION			
<input checked="" type="checkbox"/> Notice of Intent	<input type="checkbox"/> Acidize	<input type="checkbox"/> Deepen	<input type="checkbox"/> Production (Start/Resume)	<input type="checkbox"/> Water Shut-Off
<input checked="" type="checkbox"/> Subsequent Report	<input type="checkbox"/> Alter Casing	<input type="checkbox"/> Fracture Treat	<input type="checkbox"/> Reclamation	<input type="checkbox"/> Well Integrity
<input type="checkbox"/> Final Abandonment Notice	<input type="checkbox"/> Casing Repair	<input type="checkbox"/> New Construction	<input type="checkbox"/> Recomplete	<input checked="" type="checkbox"/> Other
	<input type="checkbox"/> Change Plans	<input type="checkbox"/> Plug and Abandon	<input type="checkbox"/> Temporarily Abandon	
	<input type="checkbox"/> Convert to Injection	<input type="checkbox"/> Plug Back	<input type="checkbox"/> Water Disposal	

13. Describe Proposed or Completed Operation: Clearly state all pertinent details, including estimated starting date of any proposed work and approximate duration thereof. If the proposal is to deepen directionally or recompleat horizontally, give subsurface locations and measured and true vertical depths of all pertinent markers and zones. Attach the Bond under which the work will be performed or provide the Bond No on file with BLM/BIA. Required subsequent reports must be filed within 30 days following completion of the involved operations. If the operation results in a multiple completion or recompleat in a new interval, a Form 3160-4 must be filed once testing has been completed. Final Abandonment Notices must be filed only after all requirements, including reclamation, have been completed and the operator has determined that the site is ready for final inspection.)

This notification is to inform you that Marshall & Winston Incorporated as operator of this well has changed the footages after a re-evaluation of geology.

The Surface Hole location has been changed from: 2310' FSL & 170' FEL to: 2110' FSL & 370' FWL, and the Bottom Hole Location has been changed from: 1690' FSL & 330' FEL to: 1980' FSL & 330' FEL, in Section 09, T. 15 S., R. 02-E.

31

A revised NMOCD Form C-102 'Well Location and Acreage Dedication Plat' is attached.

In concurrence with the NMOCD, we request approval of this change by your office. Should you have any questions contact Vernon Dyer, Agent at (575) 420-0355 or Gary Gourley at (575) 623-5880.

14 I hereby certify that the foregoing is true and correct Name (Printed/Typed)

VERNON D. DYER

Title AGENT

Signature

Vernon D. Dyer

Date 11/05/2009

THIS SPACE FOR FEDERAL OR STATE OFFICE USE

Approved by

/s/ Angel Mayes

Assistant Field Manager,
Lands And Minerals

Date

12-8-09

Conditions of approval, if any, are attached Approval of this notice does not warrant or certify that the applicant holds legal or equitable title to those rights in the subject lease which would entitle the applicant to conduct operations thereon

Office

ROSWELL FIELD OFFICE

Title 18 U.S.C. Section 1001 and Title 43 U.S.C. Section 1212, make it a crime for any person knowingly and willfully to make to any department or agency of the United States any false, fictitious or fraudulent statements or representations as to any matter within its jurisdiction.

(Instructions on page 2)

RECEIVED
2009 NOV -5 PM 12:09
BUREAU OF LAND MANAGEMENT
ROSWELL OFFICE

RECEIVED

DEC 09 2009

HOBBSSGD

State of New Mexico

Energy, Minerals and Natural Resources Department

DISTRICT I

1625 N. FRANCH DR., HOBBS, NM 88240

DISTRICT II

1301 W. GRAND AVENUE, ARTESIA, NM 88210

DISTRICT III

1000 Rio Brazos Rd., Aztec, NM 87410

DISTRICT IV

1220 S. ST. FRANCIS DR., SANTA FE, NM 87505

WELL LOCATION AND ACREAGE DEDICATION PLAT

AMENDED REPORT

API Number 30-005-29113	Pool Code 97722	Pool Name Wildcat Abo Wolfcamp
Property Code 37249	Property Name MEDLIN FEDERAL COM (9)	Well Number 1H
GRID No. 14787	Operator Name MARSHALL & WINSTON, INC.	Elevation 4432'

Surface Location

UL or lot No.	Section	Township	Range	Lot Idn	Feet from the	North/South line	Feet from the	East/West line	County
L	9	15-S	31-E		2110	SOUTH	370	WEST	CHAVES

Bottom Hole Location If Different From Surface

UL or lot No.	Section	Township	Range	Lot Idn	Feet from the	North/South line	Feet from the	East/West line	County
I	9	15-S	31-E		1980	SOUTH	330	EAST	CHAVES

Dedicated Acres	Joint or Infill	Consolidation Code	Order No.

NO ALLOWABLE WILL BE ASSIGNED TO THIS COMPLETION UNTIL ALL INTERESTS HAVE BEEN CONSOLIDATED OR A NON-STANDARD UNIT HAS BEEN APPROVED BY THE DIVISION

<p>GEODETIC COORDINATES NAD 27 NME SURFACE LOCATION Y=738359.8 N X=653128.8 E</p> <p>LAT.=33.028814° N LONG.=103.833705° W</p> <p>BOTTOM HOLE LOCATION Y=738250.7 N X=657709.5 E</p> <p>DETAIL 4433.7' 4430.9' 600' 4434.3' 4430.4' 600'</p> <p>370' S.L. SEE DETAIL</p> <p>GRID AZ.=91°21'48" HORIZ. DIST.=4583.1'</p> <p>2110'</p> <p>1980'</p>	<p>OPERATOR CERTIFICATION</p> <p>I hereby certify that the information herein is true and complete to the best of my knowledge and belief, and that this organization either owns a working interest or unleased mineral interest in the land including the proposed bottom hole location or has a right to drill this well at this location pursuant to a contract with an owner of such mineral or working interest, or to a voluntary pooling agreement or a compulsory pooling order heretofore entered by the division.</p> <p><i>Vernon D. Dyer</i> Signature Date VERNON D. DYER Printed Name</p> <p>SURVEYOR CERTIFICATION</p> <p>I hereby certify that the well location shown on this plat was plotted from field notes of actual surveys made by me or under my supervision, and that the same is true and correct to the best of my belief.</p> <p>OCTOBER 29 2009 Date Surveyed Signature & Seal of Professional Surveyor <i>Ronald J. Eidson</i> Certificate No. GARY EIDSON 12841 RONALD J. EIDSON 3239</p>
---	---

Amended

SECTION 9, TOWNSHIP 15 SOUTH, RANGE 31 EAST, N.M.P.M.,
 CHAVES COUNTY, NEW MEXICO

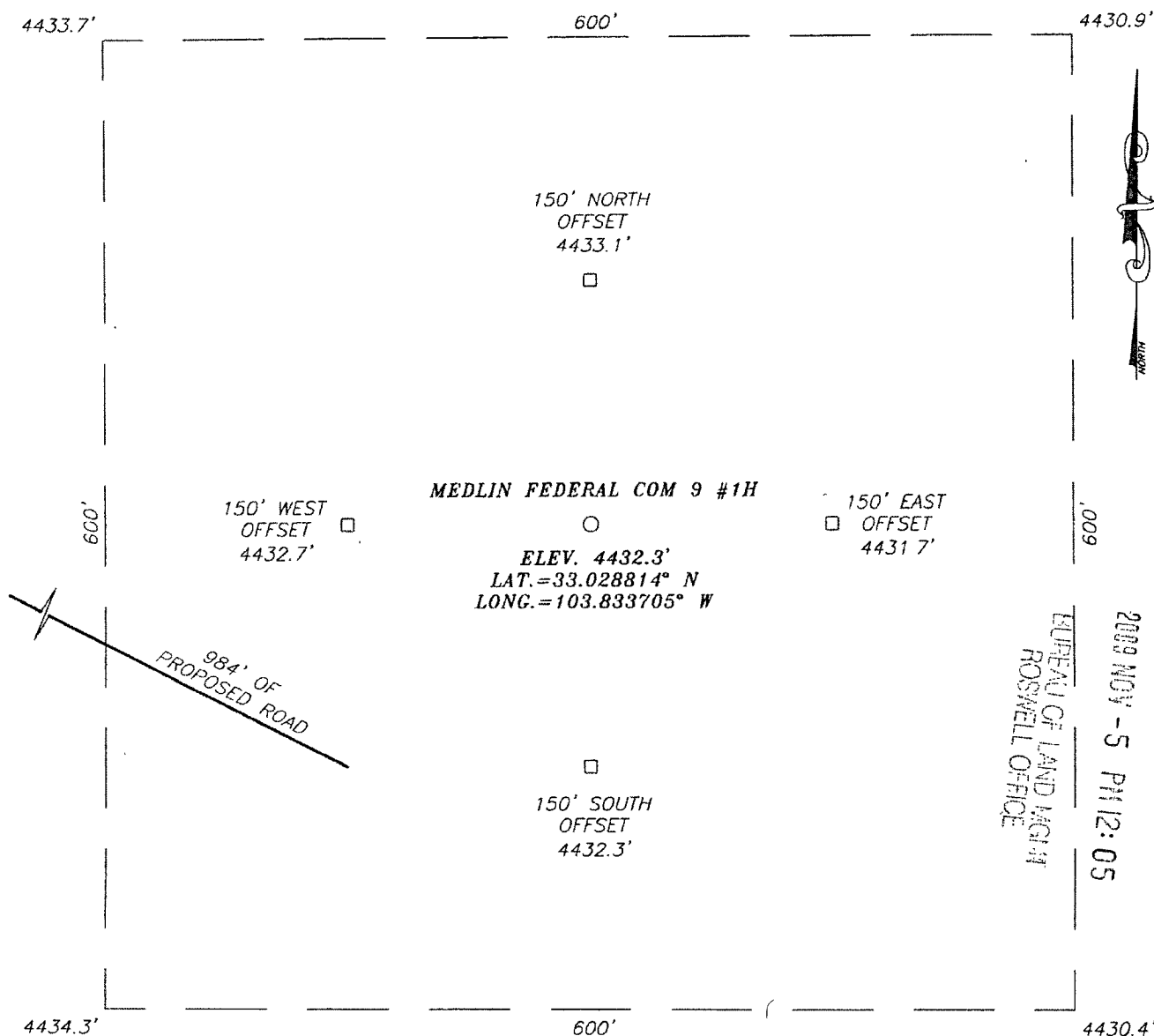

RECEIVED

2009 NOV -5 PM 12:05

BUREAU OF LAND MGMT
 ROSWELL OFFICE

DIRECTIONS TO LOCATION

FROM THE INTERSECTION OF HWY. #249 AND
 HWY. #172, GO WEST ON HWY. #249 APPROX.
 3.0 MILES. TURN RIGHT AND GO NORTH-NORTHEAST
 APPROX. 1.2 MILES. TURN RIGHT AND GO EAST ON
 TWO TRACK ROAD APPROX. 0.4 MILES TO A PROPOSED
 ROAD SURVEY. FOLLOW ROAD SURVEY 984 FEET
 SOUTHEAST TO THIS LOCATION.

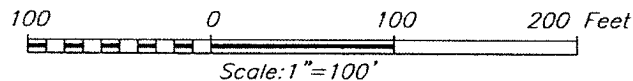

MARSHALL & WINSTON, INC.

MEDLIN FEDERAL COM 9 #1H WELL
 LOCATED 2110 FEET FROM THE SOUTH LINE
 AND 370 FEET FROM THE WEST LINE OF SECTION 9,
 TOWNSHIP 15 SOUTH, RANGE 31 EAST, N.M.P.M.,
 CHAVES COUNTY, NEW MEXICO.



PROVIDING SURVEYING SERVICES
 SINCE 1946
JOHN WEST SURVEYING COMPANY
 412 N. DAL PASO
 HOBBS, N.M. 88240
 (575) 393-3117

Survey Date: 10/29/09	Sheet 1 of 1 Sheets
W.O. Number: 09.11.0960	Dr By: LA
Date: 11/2/09	09110960
	Scale: 1"=100'

LOCATION VERIFICATION MAP

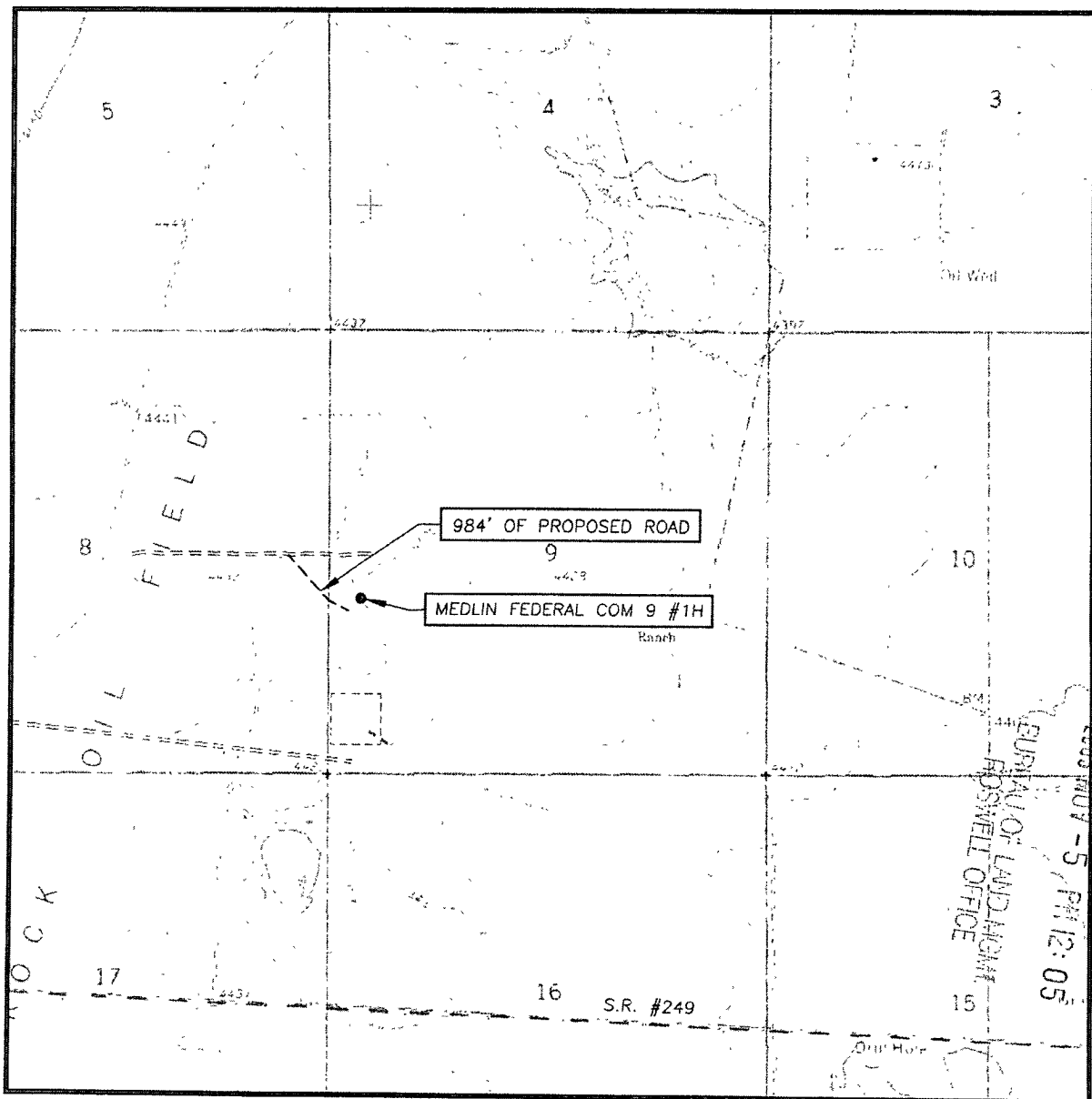

RECEIVED

SCALE: 1" = 2000'

CONTOUR INTERVAL:
CEDAR POINT SE, N.M. - 10'

SEC. 9 TWP. 15-S RGE. 31-E

SURVEY N.M.P.M.

COUNTY CHAVES STATE NEW MEXICO

DESCRIPTION 2110' FSL & 370' FWL

ELEVATION 4432'

OPERATOR MARSHALL & WINSTON, INC.

LEASE MEDLIN FEDERAL COM 9

U.S.G.S. TOPOGRAPHIC MAP
CEDAR POINT SE, N.M.

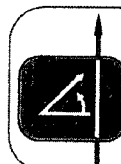

PROVIDING SURVEYING SERVICES
SINCE 1946
JOHN WEST SURVEYING COMPANY
412 N. DAL PASO
HOBBS, N.M. 88240
(575) 393-3117

VICINITY MAP

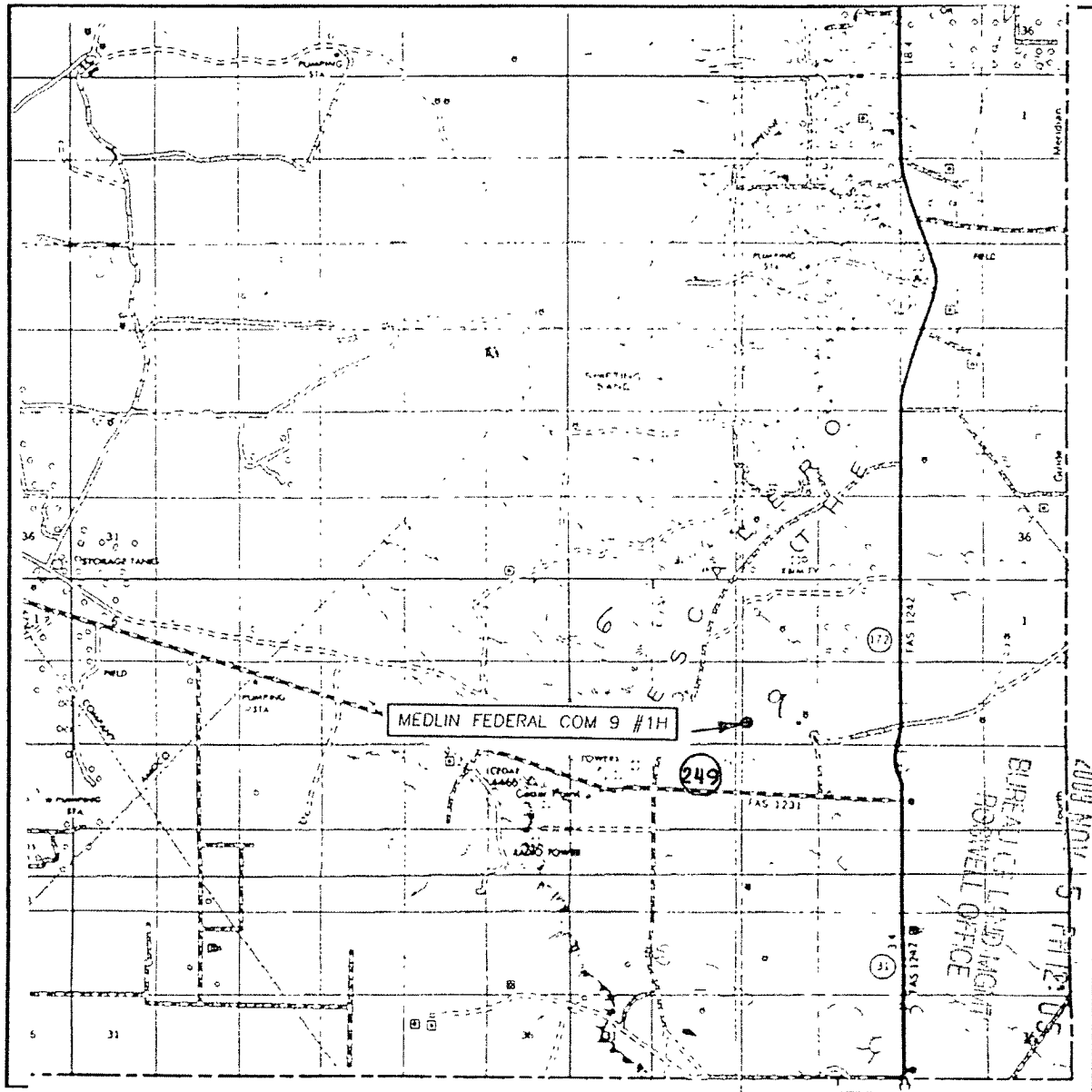

SCALE: 1" = 2 MILES

SEC. 9 TWP. 15-S RGE. 31-E
 SURVEY N.M.P.M.
 COUNTY CHAVES STATE NEW MEXICO
 DESCRIPTION 2110' FSL & 370' FWL
 ELEVATION 4432'
 OPERATOR MARSHALL & WINSTON, INC.
 LEASE MEDLIN FEDERAL COM 9

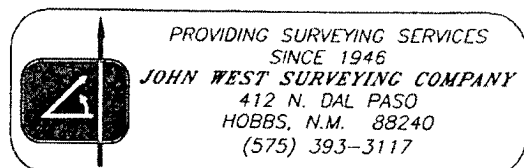

RECEIVED

2009 NOV 15 PM 12:05

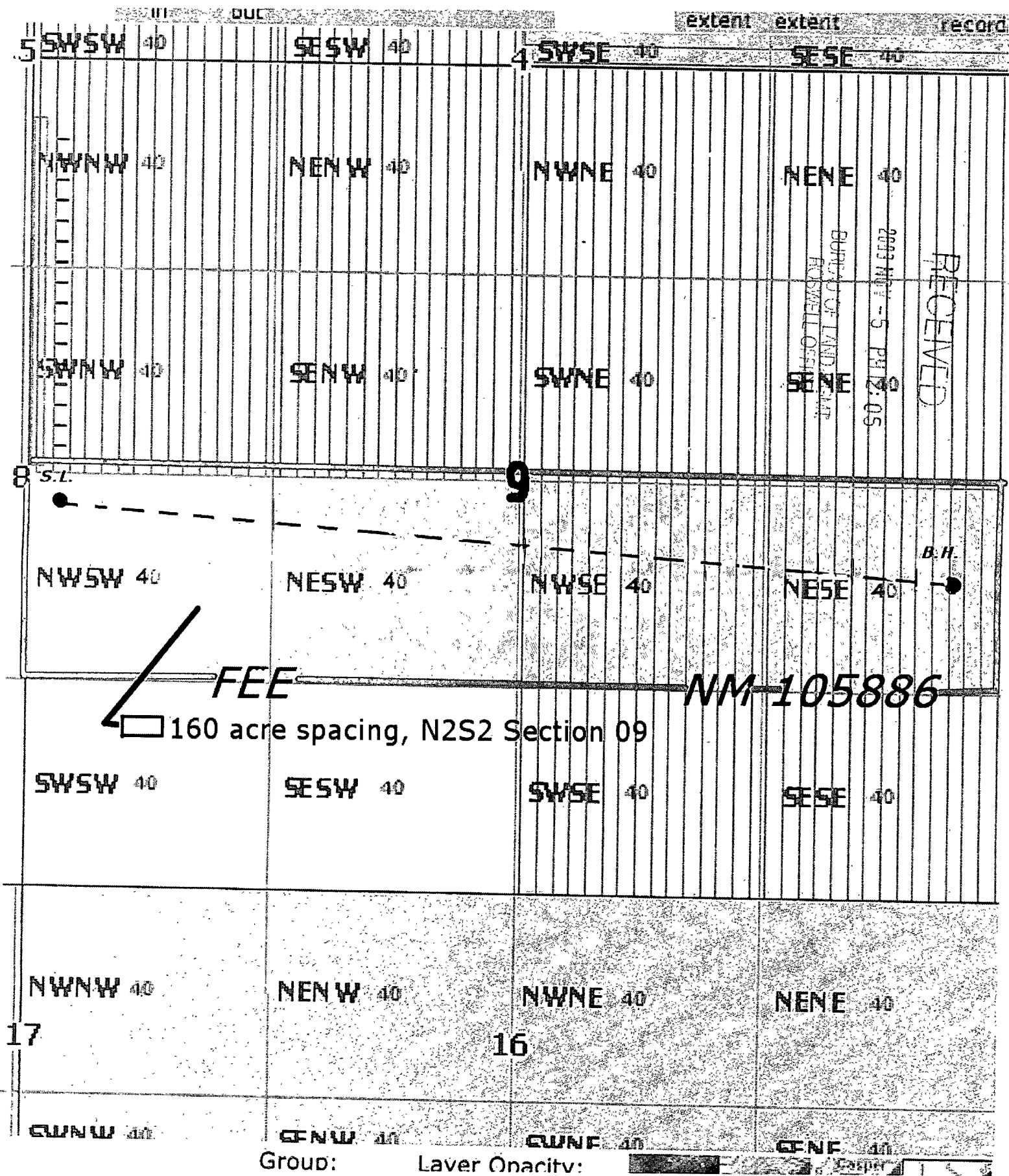

	5	4	3	2
SWSW 40	SESW 40	SWSE 40	SESE 40	
NWNW 40	NENW 40	NWNE 40	NENE 40	
SWNW 40	SENW 40	SWNE 40	SENE 40	
NWSW 40	NESW 40	NWSE 40	NESE 40	
SWSW 40	SESW 40	SWSE 40	SESE 40	
NWNW 40	NENW 40	NWNE 40	NENE 40	
SWNW 40	SENW 40	SWNE 40	SENE 40	

RECEIVED

BUREAU OF LAND MANAGEMENT
ROSWELL, OREGON

2003 NOV -5 PM 12:05

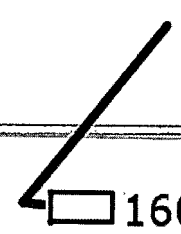

FEE

NM-105886

160 acre spacing, N2S2 Section 09