

Submit 3 Copies To Appropriate District Office  
District I  
1625 N. French Dr., Hobbs, NM 88240  
District II  
1301 W. Grand Ave., Artesia, NM 88210  
District III  
1000 Rio Brazos Rd., Aztec, NM 87410  
District IV  
1220 S. St. Francis Dr., Santa Fe, NM 87505

State of New Mexico  
Energy, Minerals and Natural Resources

Form C-103  
Revised June 10, 2003

OIL CONSERVATION DIVISION  
1220 South St. Francis Dr.  
Santa Fe, NM 87505

WELL API NO. <u>30-025-26494</u>
5. Indicate Type of Lease STATE <input type="checkbox"/> FEE <input checked="" type="checkbox"/>
6. State Oil & Gas Lease No.
7. Lease Name or Unit Agreement Name <u>V.F. Co.</u>
8. Well Number <u>1</u>
9. OGRID Number <u>025332</u>
10. Pool name or Wildcat <u>Knowles S. Devonian</u>
11. Elevation (Show whether DR, RKB, RT, GR, etc.) <u>3700' KB</u>

SUNDRY NOTICES AND REPORTS ON WELLS  
(DO NOT USE THIS FORM FOR PROPOSALS TO DRILL OR TO DEEPEN OR PLUG BACK TO A DIFFERENT RESERVOIR. USE "APPLICATION FOR PERMIT" (FORM C-101) FOR SUCH PROPOSALS.)

1. Type of Well:  
Oil Well ☒ Gas Well ☐ Other ☐

2. Name of Operator  
WJC, Inc.

3. Address of Operator  
P.O. Box 7, Post, Tx 79356

4. Well Location

Unit Letter F : 1980 feet from the North line and 1980 feet from the West line  
Section 13 Township 17-S Range 38-E NMPM Lea County

12. Check Appropriate Box to Indicate Nature of Notice, Report or Other Data

NOTICE OF INTENTION TO:

PERFORM REMEDIAL WORK ☐ PLUG AND ABANDON ☐

TEMPORARILY ABANDON ☒ CHANGE PLANS ☐

PULL OR ALTER CASING ☐ MULTIPLE COMPLETION ☐

OTHER: ☐

SUBSEQUENT REPORT OF:

REMEDIAL WORK ☐ ALTERING CASING ☐

COMMENCE DRILLING OPNS. ☐ PLUG AND ABANDONMENT ☐

CASING TEST AND CEMENT JOB ☐

OTHER: temporarily abandon ☒

13. Describe proposed or completed operations. (Clearly state all pertinent details, and give pertinent dates, including estimated date of starting any proposed work). SEE RULE 1103. For Multiple Completions: Attach wellbore diagram of proposed completion or recompletion.

Pulled And lay down tubing  
Tested Casing to 540'  
Set bridge-plug at 12,030'  
Shut in well  
Chart Attached 1/8/04

This Approval of Temporary  
Abandonment Expires 1/22/09

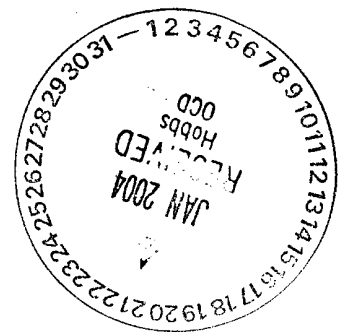

I hereby certify that the information above is true and complete to the best of my knowledge and belief.

SIGNATURE Donald R. Rogers TITLE Production Superintendent DATE 1/20/04

Type or print name Donald R. Rogers  
(This space for State use)

E-mail address:

Telephone No. 806)495-2896

OC FIELD REPRESENTATIVE II/STAFF MANAGER

APPROVED BY

TITLE

DATE

Conditions of approval, if any:

JAN 22 2004

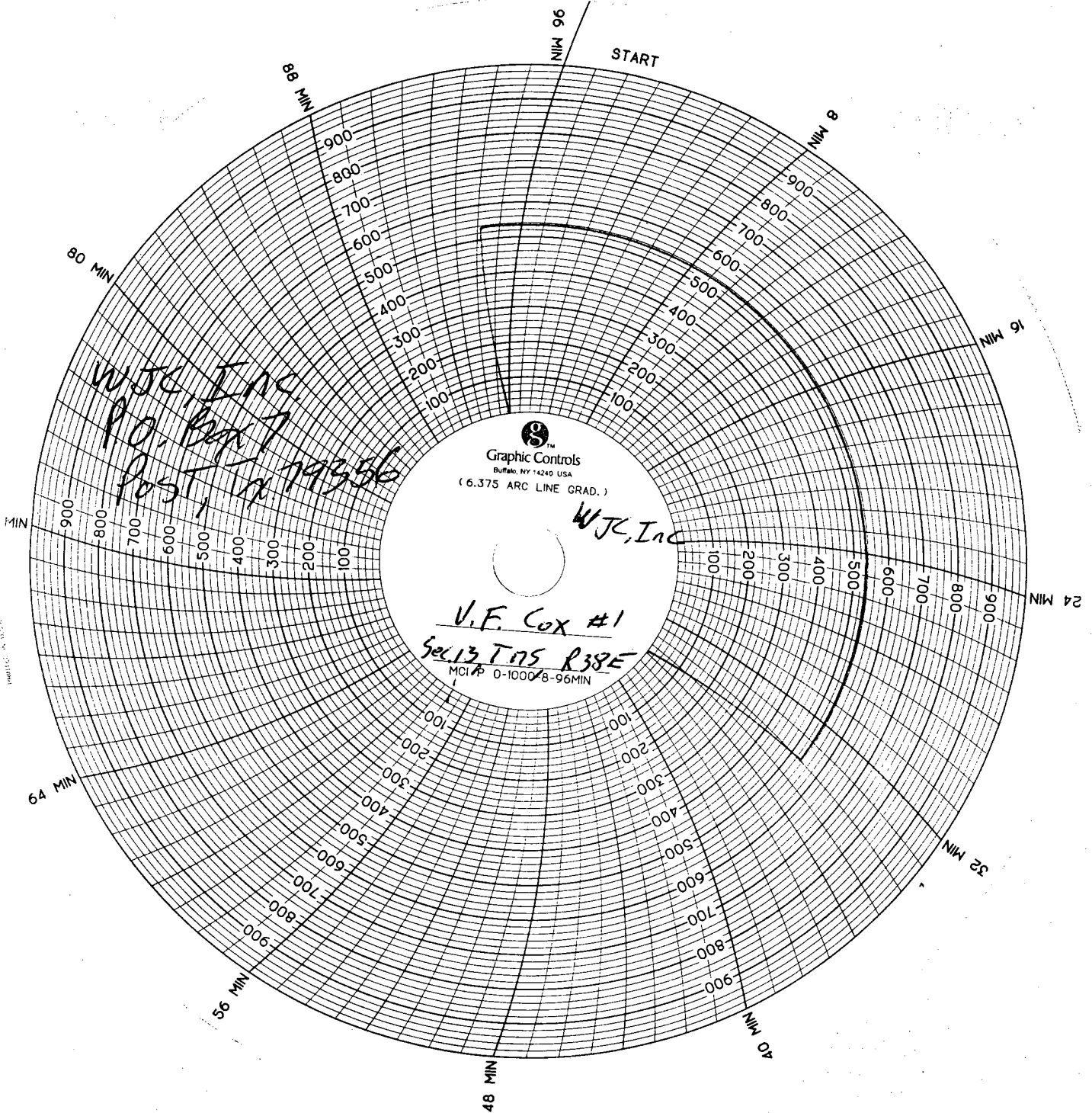

Company	W.J.C. Inc.			Well No : #1
Lease:	V.F. Cat			
Date of Test:	1-8-04			
Packer: make		model		
Tubing Pressure:	0 min	15 min	30 min	depth
Casing Pressure:	0 min	15 min	30 min	0
Surf Csg Pressure:	0 min	15 min	30 min	0
Service Company:	1000 lb spring	96 psi	chart	96 psi
Driver/Supervision:	Dan Rogers			clock
Company Representative:	Dan Rogers			
RRC Required:	Y N			Witnessed by RRC: Y N

Sec 13, T17S, R38E  
 Lea County NM  
 1-7-04  
 Set Cast Iron Bridge Plug  
 @ 12,030'  
 Top Perf  
 12,101'

1-8-04  
 W.J.C. Inc.  
 Dan Rogers  
 No plug in hole  
 Test 5 1/2 Casing  
 540# OK 32 min.

**MAX-LINE**

CASED HOLE SERVICES  
915-892-2900

V.F. Cox #1

1-7-04

Database File: 010704-1.db  
Dataset Pathname: pass4  
Presentation Format: ccl  
Dataset Creation: Wed Jan 07 10:33:28 2004 by Log 6.5  
Charted by: Depth in Feet scaled 1:240

