

Submit 3 Copies To Appropriate District  
Office  
District I  
1625 N. French Dr., Hobbs, NM 87240  
District II  
1301 W. Grand Ave., Artesia, NM 88210  
District III  
1000 Rio Brazos Rd., Aztec, NM 87410  
District IV  
1220 S. St. Francis Dr., Santa Fe, NM  
87505

State of New Mexico  
Energy, Minerals and Natural Resources

Form C-103

June 19, 2008

OIL CONSERVATION DIVISION

RECEIVED

JAN 08 2010

SUNDRY NOTICES AND REPORTS ON WELLS (DO NOT USE THIS FORM FOR PROPOSALS TO DRILL OR TO DEEPEN OR PLUG BACK TO A DIFFERENT RESERVOIR. USE "APPLICATION FOR PERMIT" (FORM C-101) FOR SUCH PROPOSALS.)		WELL API NO. 30-025-04658
1. Type of Well: Oil Well <input checked="" type="checkbox"/> Gas Well <input type="checkbox"/> Other <input type="checkbox"/>		5. Indicate Type of Lease STATE <input checked="" type="checkbox"/> FEE <input type="checkbox"/>
2. Name of Operator XTO Energy, Inc.		6. State Oil & Gas Lease No.
3. Address of Operator 200 N. Loraine, Ste. 800 Midland, TX 79701		7. Lease Name or Unit Agreement Name: Eunice Monument South Unit
4. Well Location Unit Letter G : 1980 feet from the North line and 1980 feet from the East line Section 16 Township 21S Range 36E NMPM County Lea		8. Well Number 383
		9. OGRID Number 005380
		10. Pool name or Wildcat Monument; Grayburg-San Andres
		11. Elevation (Show whether DR, RKB, RT, GR, etc.)

12. Check Appropriate Box to Indicate Nature of Notice, Report, or Other Data

NOTICE OF INTENTION TO:

PERFORM REMEDIAL WORK ☐ PLUG AND ABANDON ☐  
TEMPORARILY ABANDON ☐ CHANGE PLANS ☐  
PULL OR ALTER CASING ☐ MULTIPLE COMPL ☐  
DOWNHOLE COMMINGLE ☐

OTHER: ☐

SUBSEQUENT REPORT OF:

REMEDIAL WORK ☐ ALTERING CASING ☐  
COMMENCE DRILLING OPNS. ☐ P AND A ☐  
CASING/CEMENT JOB ☐

OTHER: Temporary Abandon ☒

13. Describe proposed or completed operations. (Clearly state all pertinent details, and give pertinent dates, including estimated date of starting any proposed work). SEE RULE 1103. For Multiple Completions: Attach wellbore diagram of proposed completion or recompletion.

1/4/09, MIRU PU. ND WH. NU BOP. RU SOS spooler. POOH w/120 jts of 2-7/8" J-55 tbg. LD sub pmp. RD.

1/5/09 RIH w/CIBP. PU & RIH w/7" CIBP on 2-7/8" J-55 tbg. Set CIBP @ 3,728'. RU pmp trk. Circ 170 bbls of pkr fluid. Press tst CIBP to 500 psig. RD pmp trk. LD 121 jts of 2-7/8" J-55 tbg. ND BOP. NU WH. RDMO PU. TA Well.

MIT Test Attached.

This Approval of Temporary  
Abandonment Expires 1-12-2015

Spud Date:

Rig Release Date:

I hereby certify that the information above is true and complete to the best of my knowledge and belief.

SIGNATURE Kristy Ward TITLE Regulatory Analyst DATE 01/04/10  
Type or print name Kristy Ward E-mail address: kristy\_ward@xtoenergy.com PHONE 432-620-6740

For State Use Only

APPROVED BY Cary M. Hill TITLE DISTRICT 1 SUPERVISOR DATE JAN 12 2010  
Conditions of Approval (if any):

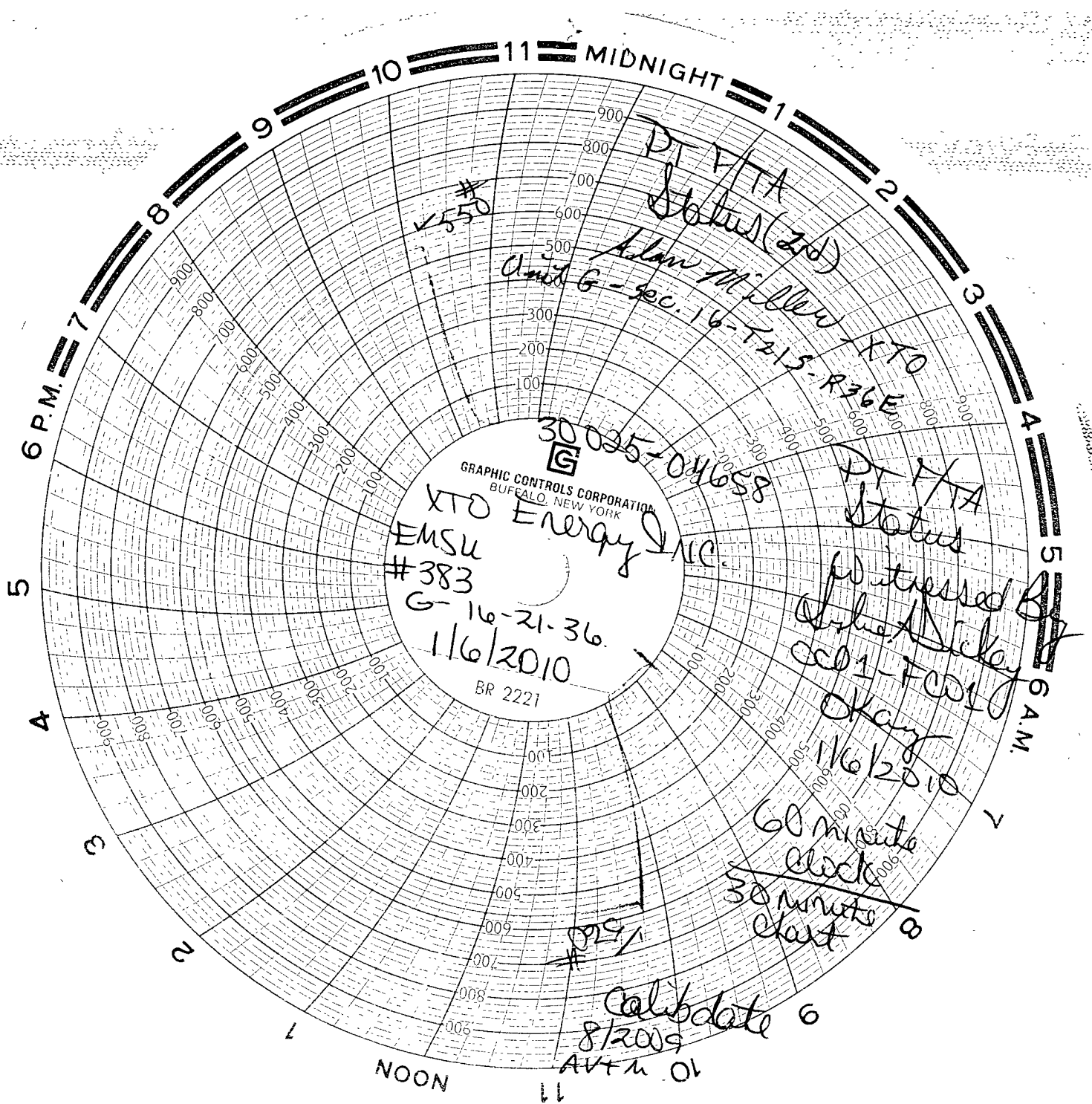

XTO Energy

Emsu # 383

Key 407 Truck # 834

1-6-10

Joe Flores

REC'D/MIDLAND

JAN 07 2010