

Submit 1 Copy To Appropriate District  
Office  
District I  
1625 N. French Dr., Hobbs, NM 88240  
District II  
1301 W. Grand Ave., Artesia, NM 88210  
District III  
1000 Rio Brazos Rd., Aztec, NM 87410  
District IV  
1220 S. St. Francis Dr., Santa Fe, NM  
87505

State of New Mexico  
Energy, Minerals and Natural Resources

Form C-103  
October 13, 2009

**RECEIVED**  
OIL CONSERVATION DIVISION  
1220 South St. Francis Dr.  
Santa Fe, NM 87505  
JAN 19 2010  
HOBBSD

SUNDRY NOTICES AND REPORTS ON WELLS (DO NOT USE THIS FORM FOR PROPOSALS TO DRILL OR TO DEEPEN OR PLUG BACK TO A DIFFERENT RESERVOIR. USE "APPLICATION FOR PERMIT" (FORM C-101) FOR SUCH PROPOSALS.)		WELL API NO. 30-015-27295
1. Type of Well: Oil Well <input type="checkbox"/> Gas Well <input checked="" type="checkbox"/> Other Injection <input checked="" type="checkbox"/>		5. Indicate Type of Lease STATE <input checked="" type="checkbox"/> FEE <input type="checkbox"/>
2. Name of Operator ConocoPhillips Company		6. State Oil & Gas Lease No. B-2735
3. Address of Operator P.O. Box 51810 Midland, Tx 79710		7. Lease Name or Unit Agreement Name East Vacuum GB/SA Unit Tract 2672
4. Well Location Unit Letter A : 1175 feet from the North line and 50 feet from the East line Section 26 Township 17S Range 35E NMPM Lea County		8. Well Number 001
11. Elevation (Show whether DR, RKB, RT, GR, etc.) 3914' GR		9. OGRID Number 217817
		10. Pool name or Wildcat Vacuum GB/SA

12. Check Appropriate Box to Indicate Nature of Notice, Report or Other Data

NOTICE OF INTENTION TO:

PERFORM REMEDIAL WORK ☐ PLUG AND ABANDON ☐  
TEMPORARILY ABANDON ☐ CHANGE PLANS ☐  
PULL OR ALTER CASING ☐ MULTIPLE COMPL ☐  
DOWNHOLE COMMINGLE ☐

SUBSEQUENT REPORT OF:

REMEDIAL WORK ☐ ALTERING CASING ☐  
COMMENCE DRILLING OPNS. ☐ P AND A ☐  
CASING/CEMENT JOB ☐

OTHER: ☐

OTHER: Workover ☒

13. Describe proposed or completed operations. (Clearly state all pertinent details, and give pertinent dates, including estimated date of starting any proposed work). SEE RULE 19.15.7.14 NMAC. For Multiple Completions: Attach wellbore diagram of proposed completion or recompletion.

Workover: 12/14/2009-12/23/2009: MIRU. TOH w/tubing and unseat packer. TIH w/combination packer and bridge plug. Set plug at 4446' and pkr at 4414'. Test. Held good. Released plug and packer. Clean out fill from 4460' to 4518'. TIH w/pkr and set at 4444'. Acidize perfs 4538-4710 w/1000 gls 15% acid. Ran MIT. RDMO. Chart is attached.

Spud Date:

Rig Release Date:

I hereby certify that the information above is true and complete to the best of my knowledge and belief.

SIGNATURE

TITLE Sr. Regulatory Specialist

DATE 1/14/2010

Type or print name Donna Williams

E-mail address: Donna.J.Williams@Conocophillips.com

PHONE: 432-688-6943

For State Use Only

APPROVED BY:

TITLE DISTRICT 1 SUPERVISOR

DATE

Conditions of Approval (if any):

JAN 21 2010

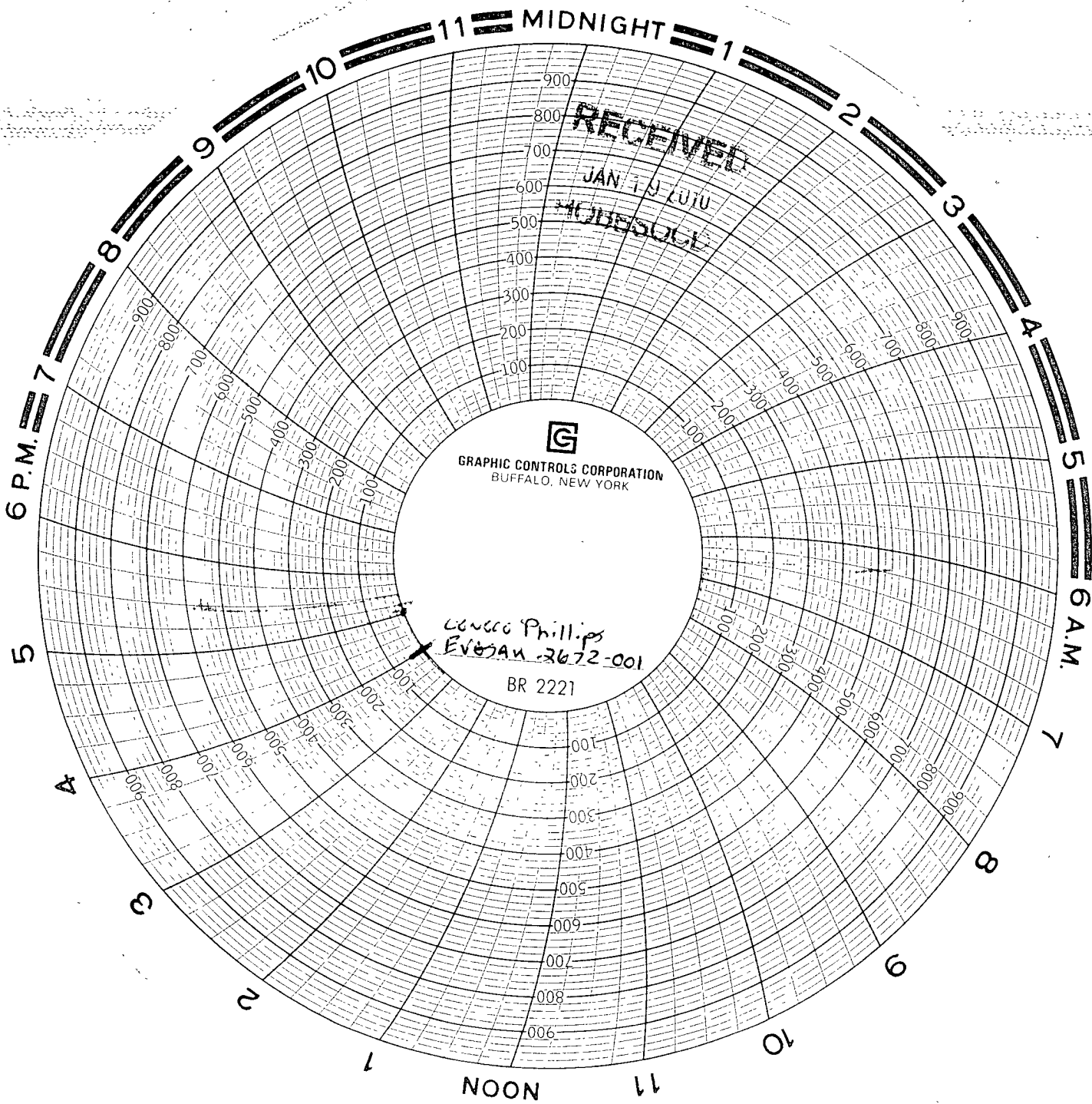

12-28-2009  
CLARENCE McWILLIAMS  
NABORS WELL SERVICES  
TRUCK #94-10293  
1000 PSI CHART-CAL. 12-14-09  
60 MIN. TIMER