

Submit 3 Copies To Appropriate District  
Office  
District I  
1625 N French Dr., Hobbs, NM 88240  
District II  
1301 W Grand Ave., Artesia, NM 88210  
District III  
1000 Rio Brazos Rd., Aztec, NM 87410  
District IV  
1220 S St Francis Dr., Santa Fe, NM  
87505

State of New Mexico  
Energy, Minerals and Natural Resources

Form C-103

June 19, 2008

<b>RECEIVED</b> <b>JAN 27 2010</b> <b>HOBBSOCD</b>		WELL API NO. / 30-025-09884 ✓
1. Type of Well: <input checked="" type="checkbox"/> Oil Well <input type="checkbox"/> Gas Well <input type="checkbox"/> Other: <u>Tr</u> ✓		5. Indicate Type of Lease STATE <input checked="" type="checkbox"/> FEE <input type="checkbox"/> ✓
2. Name of Operator Apache Corporation /		6. State Oil & Gas Lease No. B-1167-48
3. Address of Operator 6120 S Yale Ave, Suite 1500 Tulsa, OK 74136		7. Lease Name or Unit Agreement Name North Monument G/SA Unit Block 6 ✓
4. Well Location Unit Letter <u>I</u> : 1980 feet from the <u>South</u> line and <u>660</u> feet from the <u>East</u> line Section <u>20</u> Township <u>19S</u> Range <u>37E</u> NMPM County <u>Lea</u> ✓		8. Well Number # <u>9</u> /
11. Elevation (Show whether DR, RKB, RT, GR, etc.) 3659' GL		9. OGRID Number 873 ✓
		10. Pool name or Wildcat Eunice Monument; Grayburg-San Andres ✓

12. Check Appropriate Box to Indicate Nature of Notice, Report or Other Data

NOTICE OF INTENTION TO:		SUBSEQUENT REPORT OF:	
PERFORM REMEDIAL WORK <input type="checkbox"/>	PLUG AND ABANDON <input type="checkbox"/>	REMEDIAL WORK <input checked="" type="checkbox"/>	ALTERING CASING <input type="checkbox"/>
TEMPORARILY ABANDON <input type="checkbox"/>	CHANGE PLANS <input type="checkbox"/>	COMMENCE DRILLING OPNS. <input type="checkbox"/>	P AND A <input type="checkbox"/>
PULL OR ALTER CASING <input type="checkbox"/>	MULTIPLE COMPL <input type="checkbox"/>	CASING/CEMENT JOB <input type="checkbox"/>	
DOWNHOLE COMMINGLE <input type="checkbox"/>			
OTHER: <input type="checkbox"/>		OTHER: <input type="checkbox"/>	

13. Describe proposed or completed operations. (Clearly state all pertinent details, and give pertinent dates, including estimated date of starting any proposed work). SEE RULE 1103. For Multiple Completions: Attach wellbore diagram of proposed completion or recompletion.

This well failed MIT test The following work was done to fix this violation:

1/15/2010 MIRU. POOH w/tbg & pkr. Found hole in tbg. RIH w/new tbg and pkr. Set tbg @ 3638' & pkr @ 3655'. Circ pkr fluid. Notify NMOCD 48 hours prior to test. Obtain chart for NMOCD. RD & clean location. Injecting water.

Spud Date:

Rig Release Date:

I hereby certify that the information above is true and complete to the best of my knowledge and belief.

SIGNATURE Amber Cooke TITLE Engineering Tech DATE 01/25/2010

Type or print name Amber Cooke E-mail address: amber.cooke@apachecorp.com PHONE: 918 491 4968

For State Use Only

APPROVED BY: Larry W. Lip TITLE DISTRICT 1 SUPERVISOR DATE JAN 28 2010

Conditions of Approval (if any):

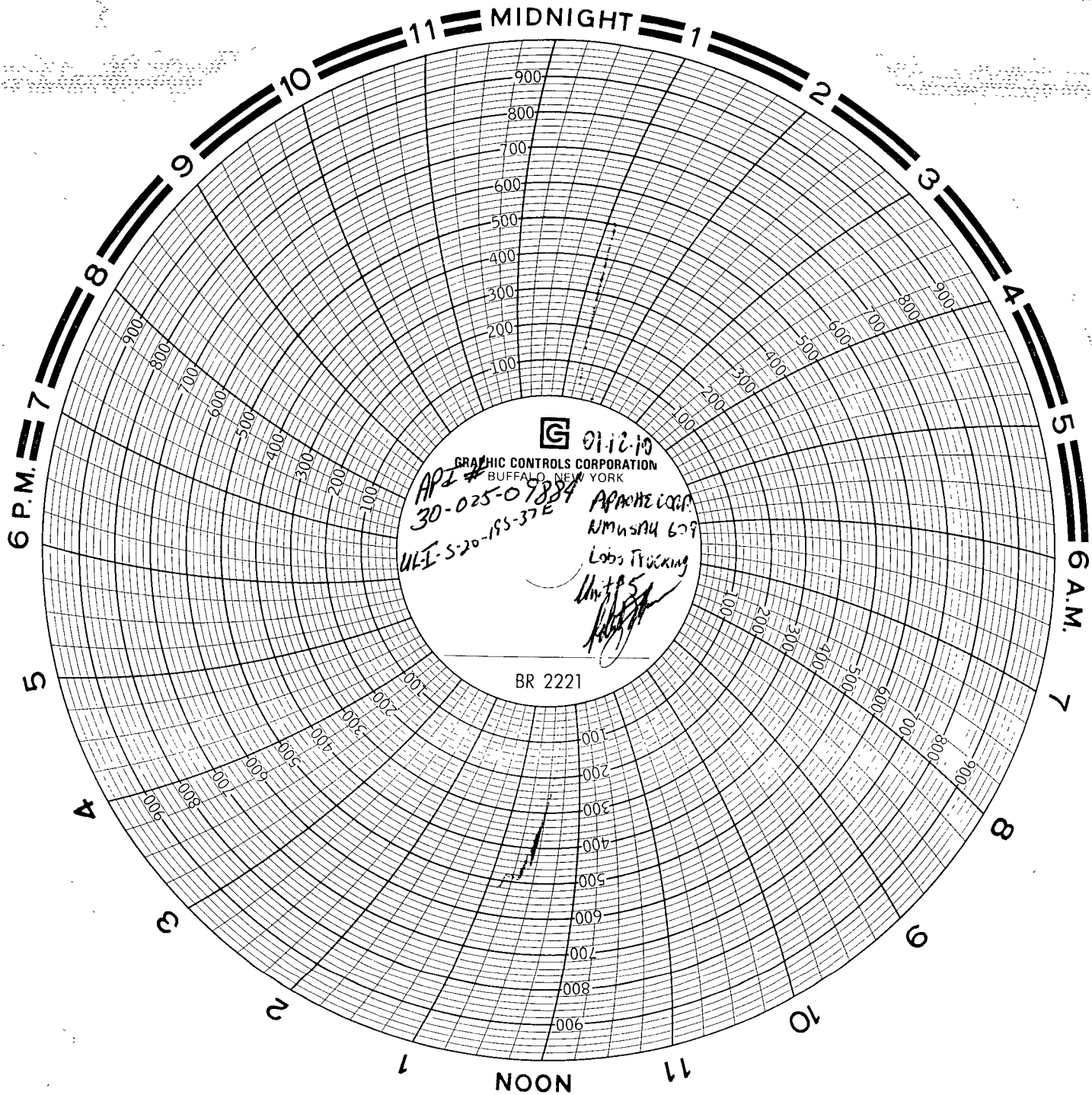

GRAPHIC CONTROLS CORPORATION  
BUFFALO, NEW YORK

API # 30-025-07884  
ULI-5-20-185-37E

01-12-10  
APACHE CORP  
KIMMSHAW 609  
Labs Trucking  
Unit 15

BR 2221