

Submit 3 Copies To Appropriate District
Office
District I
1625 N. French Dr., Hobbs, NM 88240
District II
1301 W. Grand Ave., Artesia, NM 88201
District III
1000 Rio Brazos Rd., Aztec, NM 87410
District IV
1220 S. St. Francis Dr., Santa Fe, NM
87505

State of New Mexico
Energy, Minerals and Natural Resources
RECEIVED CONSERVATION DIVISION
1220 South St. Francis Dr.
Santa Fe, NM 87505
JAN 27 2010
HOBBS

Form C-103
June 19, 2008

WELL API NO. 30-025-12072 ✓	
5. Indicate Type of Lease STATE <input checked="" type="checkbox"/> FEE <input type="checkbox"/> ✓	
6. State Oil & Gas Lease No. B-8580	
7. Lease Name or Unit Agreement Name Rhodes Yates Unit /	
8. Well Number 5 /	
9. OGRID Number 160285 ✓	
10. Pool name or Wildcat Rhodes Yates Seven Rivers ✓	
SUNDRY NOTICES AND REPORTS ON WELLS (DO NOT USE THIS FORM FOR PROPOSALS TO DRILL OR TO DEEPEN OR PLUG BACK TO A DIFFERENT RESERVOIR. USE "APPLICATION FOR PERMIT" (FORM C-101) FOR SUCH PROPOSALS.)	
1. Type of Well: Oil Well <input type="checkbox"/> Gas Well <input checked="" type="checkbox"/> Other <input type="checkbox"/> Injection Well <input checked="" type="checkbox"/>	
2. Name of Operator B C Operating, Inc	
3. Address of Operator P O Box 50820 Midland, TX 79710	
4. Well Location Unit Letter <u>D</u> : <u>660'</u> feet from the <u>North</u> line and <u>660'</u> feet from the <u>West</u> line ✓ Section <u>27</u> Township <u>26S</u> Range <u>37E</u> NMPM Lea County	
11. Elevation (Show whether DR, RKB, RT, GR, etc.) 2979' DF	

12. Check Appropriate Box to Indicate Nature of Notice, Report or Other Data

NOTICE OF INTENTION TO:

PERFORM REMEDIAL WORK ☐ PLUG AND ABANDON ☐
TEMPORARILY ABANDON ☐ CHANGE PLANS ☐
PULL OR ALTER CASING ☐ MULTIPLE COMPL ☐
DOWNHOLE COMMINGLE ☐

OTHER ☐

SUBSEQUENT REPORT OF:

REMEDIAL WORK ☐ ALTERING CASING ☐
COMMENCE DRILLING OPNS. ☐ P AND A ☐
CASING/CEMENT JOB ☐

OTHER Return to Injection ☒

13. Describe proposed or completed operations. (Clearly state all pertinent details, and give pertinent dates, including estimated date of starting any proposed work). SEE RULE 1103. For Multiple Completions: Attach wellbore diagram of proposed completion or recompletion.

Notified Sylvia Dickey @ NMOCD to witness MIT test. Due to scheduling problems she was unable to witness.

Well was pressured to 580 psi, dropped to 570 psi in 45 mins.

This well has been returned to injection, average injection 200 bbls per day @ 700 psi.

Spud Date:

10/29/43

Rig Release Date:

12/1/43

I hereby certify that the information above is true and complete to the best of my knowledge and belief.

SIGNATURE

Tami Parker

TITLE

Regulatory Analyst

DATE 1/26/10

Type or print name

Tami Parker

E-mail address:

tparker@blackoakres.com

PHONE: (432) 684-9696

For State Use Only

APPROVED BY:

Tommy W. Hill

TITLE

PETROLEUM ENGINEER

DATE

JAN 29 2010

Conditions of Approval (if any):

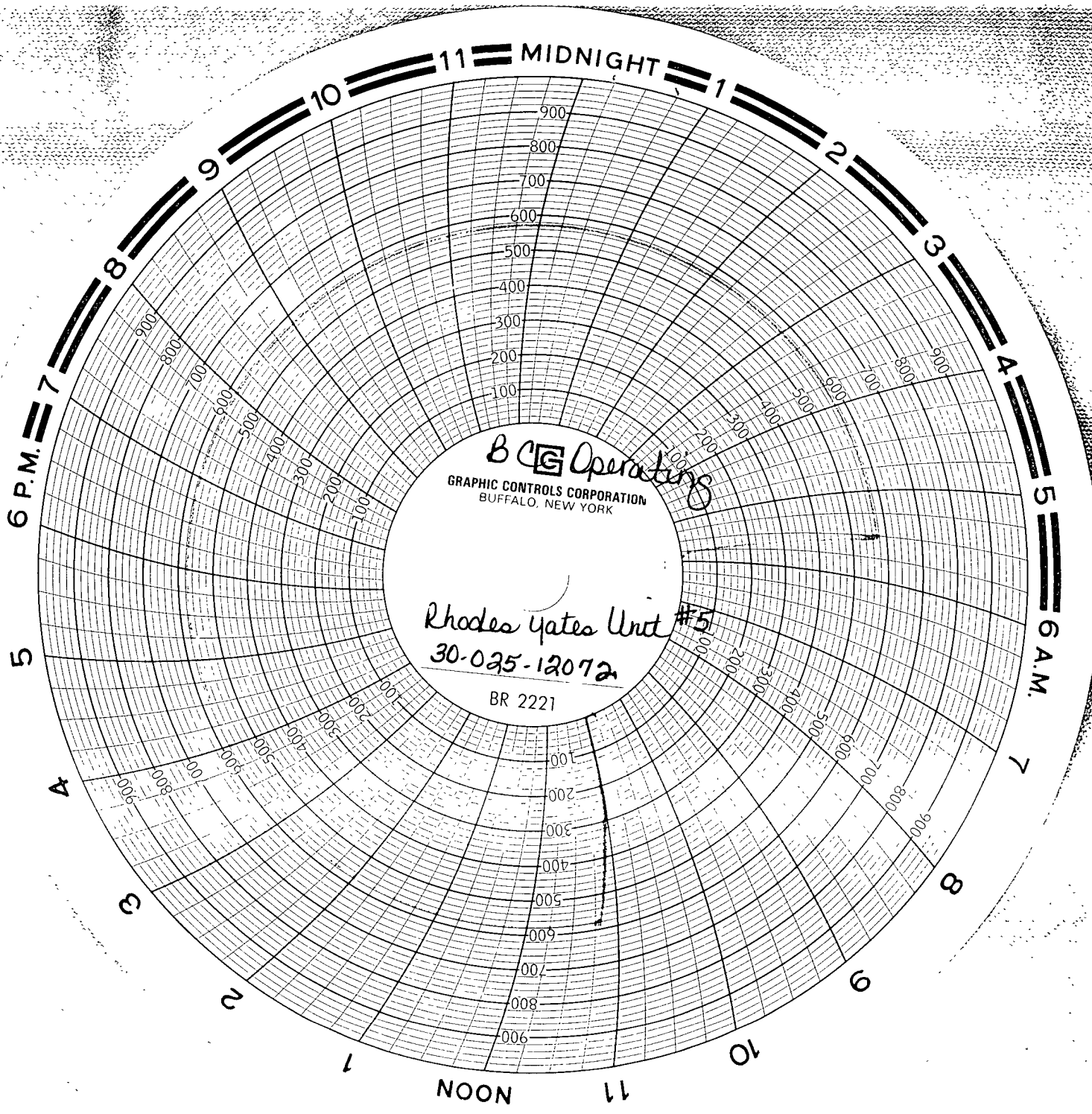

1-26-10

SANTIAGO ORTIZ

~~City~~ Off

Rapid transport.
truck # 600

Yates Rhodes #5
Yates.

N.M. 71023 A