

Submit 3 Copies To Appropriate
District Office
District I
1625 N. French Dr., Hobbs, NM 88240
District II
1301 W. Grand Ave., Artesia, NM
88210
District III
1000 Rio Brazos Rd., Aztec, NM
87410
District IV
1220 S St Francis Dr., Santa Fe, NM
87505

State of New Mexico
Energy, Minerals and Natural Resources

Form C-103
May 27, 2004

RECEIVED

FEB 01 2010

HOBBSOCD

CONSERVATION DIVISION
1220 South St. Francis Dr.
Santa Fe, NM 87505

WELL API NO. <input checked="" type="checkbox"/> 30-025-31860
5. Indicate Type of Lease STATE <input checked="" type="checkbox"/> FEE <input checked="" type="checkbox"/>
6. State Oil & Gas Lease No.
7. Lease Name or Unit Agreement Name SOUTH JUSTIS UNIT <input checked="" type="checkbox"/>
8. Well Number E-190 <input checked="" type="checkbox"/>
9. OGRID Number 240974 <input checked="" type="checkbox"/>
10. Pool name or Wildcat JUSTIS-BLINEBRY-TUBB-DRINKARD <input checked="" type="checkbox"/>
11. Elevation (Show whether DR, RKB, RT, GR, etc.) 3104' KB, 3090' GL

SUNDRY NOTICES AND REPORTS ON WELLS
(DO NOT USE THIS FORM FOR PROPOSALS TO DRILL OR TO DEEPEN OR PLUG BACK TO A
DIFFERENT RESERVOIR. USE "APPLICATION FOR PERMIT" (FORM C-101) FOR SUCH
PROPOSALS.)

1. Type of Well: Oil Well ☐ Gas Well ☐ Other ☒ *Trj-*

2. Name of Operator LEGACY RESERVES OPERATING LP

3. Address of Operator P.O. BOX 10848
MIDLAND, TX 79702

4. Well Location

Unit Letter D : 200 feet from the NORTH line and 150 feet from the West line.
Section 24 Township T25S Range R37E NMPM LEA County

Pit or Below-grade Tank Application ☐ or Closure ☐

Pit type _____ Depth to Groundwater _____ Distance from nearest fresh water well _____ Distance from nearest surface
water _____

Pit Liner Thickness: _____ mil Below-Grade Tank: Volume _____ bbls; Construction Material _____

12. Check Appropriate Box to Indicate Nature of Notice, Report or Other Data

NOTICE OF INTENTION TO:

PERFORM REMEDIAL WORK ☐ PLUG AND ABANDON ☐
TEMPORARILY ABANDON ☐ CHANGE PLANS ☐
PULL OR ALTER CASING ☐ MULTIPLE COMPL ☐

OTHER: ☐

SUBSEQUENT REPORT OF:

REMEDIAL WORK ☐ ALTERING CASING ☐
COMMENCE DRILLING OPNS. ☐ P AND A ☐
CASING/CEMENT JOB ☐

OTHER: REPLACE PACKER & MIT ☒

13. Describe proposed or completed operations. (Clearly state all pertinent details, and give pertinent dates, including
estimated date of starting any proposed work). SEE RULE 1103. For Multiple Completions: Attach wellbore
diagram of proposed completion or recompletion.

1/14/10 - RU, NUBOP. Release pkr & POOH W/ 2-3/8" tbg & pkr.

1/15/10 - RU tester, PU rebuilt Odessa pkr AS-1X pkr & test tbg in hole. NDBOP, circulate pkr fluid & set pkr
and test to 500#, tested OK. RDMO, waiting on OCD to run chart.

1/22/10 - Set up time for OCD witness, did not witness. Ran good chart to 530#. Chart attached.

Packer set @ 5044' on 157 jts. 2-3/8" tbg.

Perfs @ 5113'-5993'

I hereby certify that the information above is true and complete to the best of my knowledge and belief. I further certify that any
pit or below-grade tank has been/will be constructed or closed according to NMOCD guidelines ☐, a general permit ☐ or an (attached)
alternative OCD-approved plan ☐.

SIGNATURE Berry Johnson TITLE: Production Superintendent DATE: 01/29/10

Type or print name Berry Johnson

E-mail address:

Telephone No. (432) 689-5200

For State Use Only

APPROVED

BY: [Signature] TITLE

DATE 2-1-10

Conditions of Approval (if any):

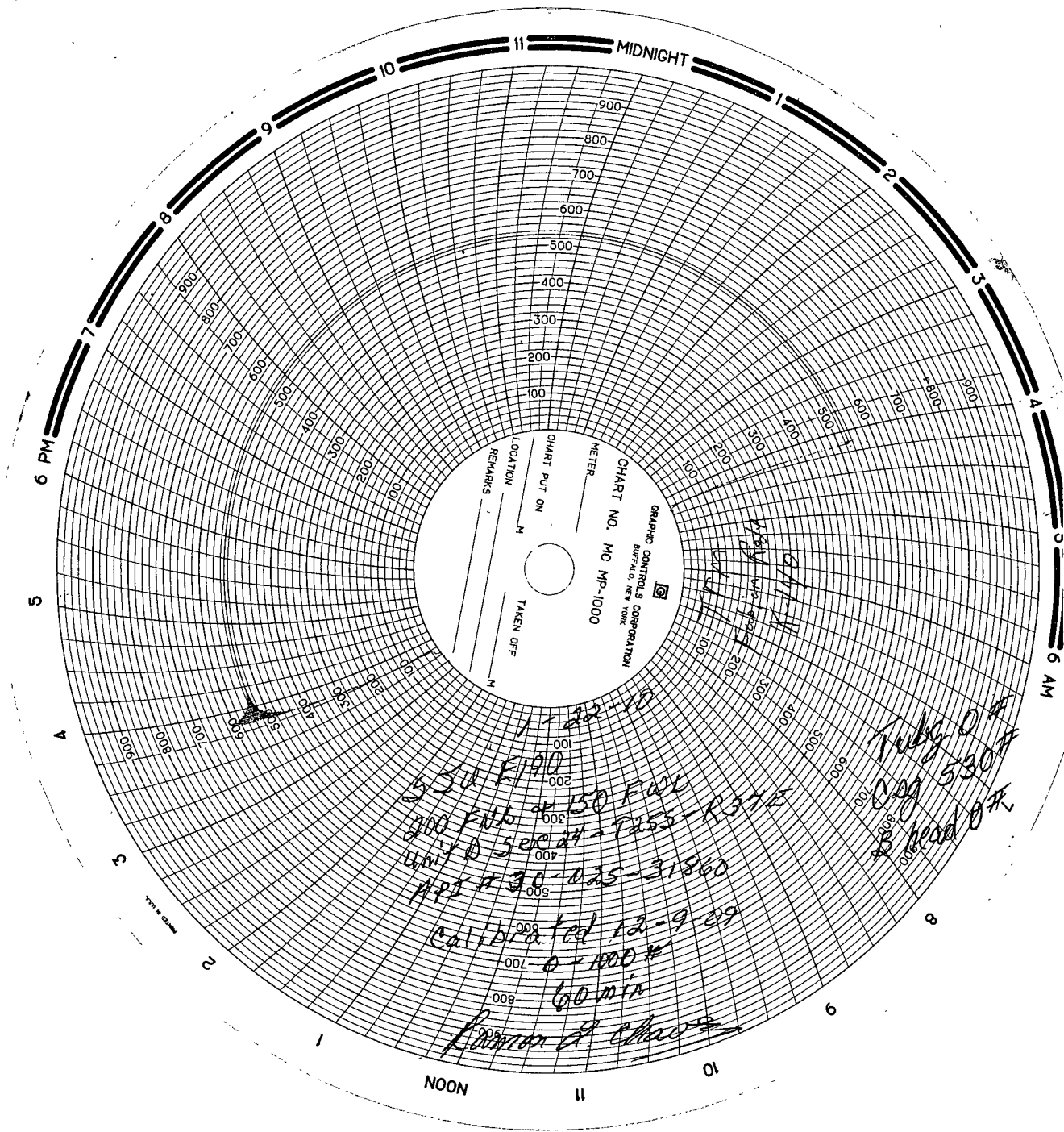

NOON

11

10

9

8

6 AM

5

4

3

2

1

MIDNIGHT

11

10

9

8

7

6 PM

5

4

3

2

1