

Submit 3 Copies To Appropriate District
Office
District I
1625 N French Dr., Hobbs, NM 88210
District II
1301 W Grand Ave., Artesia, NM 88210
District III
1000 Rio Brazos Rd., Aztec, NM 87410
District IV
1220 S. St Francis Dr., Santa Fe, NM 87505

State of New Mexico
Energy, Minerals and Natural Resources
RECEIVED
NOV 23 2009
OIL CONSERVATION DIVISION
1220 South St. Francis Dr.
Santa Fe, NM 87505
HOBBSOCD

Form C-103
June 19, 2008

WELL API NO. 30-005-10483 ✓
5. Indicate Type of Lease STATE <input checked="" type="checkbox"/> FEE <input type="checkbox"/> Fed <input checked="" type="checkbox"/>
6 State Oil & Gas Lease No
7. Lease Name or Unit Agreement Name CATO SAN ANDRES UNIT ✓
8 Well Number 30 ✓
9 OGRID Number
10 Pool name or Wildcat Cato; San Andres

SUNDRY NOTICES AND REPORTS ON WELLS
(DO NOT USE THIS FORM FOR PROPOSALS TO DRILL OR TO DEEPEN OR PLUG BACK TO A DIFFERENT RESERVOIR USE "APPLICATION FOR PERMIT" (FORM C-101) FOR SUCH PROPOSALS.)

1 Type of Well: Oil Well ☒ Gas Well ☐ Other ☐

2 Name of Operator
CANO PETRO OF NEW MEXICO, INC.

3 Address of Operator
801 CHERRY STR, UNIT 25 SUITE 3200 FT WORTH TX 76102

4 Well Location
Unit Letter G 1980 feet from the North line and 1980 feet from the East line
Section 10 Township 08S Range 30E NMPM County Chaves ✓

11 Elevation (Show whether DR, RKB, RT, GR, etc.)
4118

12. Check Appropriate Box to Indicate Nature of Notice, Report or Other Data

NOTICE OF INTENTION TO:
PERFORM REMEDIAL WORK ☐ PLUG AND ABANDON ☐
TEMPORARILY ABANDON ☐ CHANGE PLANS ☐
PULL OR ALTER CASING ☐ MULTIPLE COMPL ☐
DOWNHOLE COMMINGLE ☐

SUBSEQUENT REPORT OF:
REMEDIAL WORK ☐ ALTERING CASING ☐
COMMENCE DRILLING OPNS. ☐ P AND A ☐
CASING/CEMENT JOB ☐

OTHER ☐ OTHER run liner from surface to TD ☒

13 Describe proposed or completed operations. (Clearly state all pertinent details, and give pertinent dates, including estimated date of starting any proposed work). SEE RULE 1103. For Multiple Completions: Attach wellbore diagram of proposed completion or recompletion

3/8/09 MIRU pulling unit. Pulled rods, pump, and tubing.
3/8/09 TIH w/ 3-3/4" cone bit and cleaned out to TD (3520')
3/9/09 Ran 3-1/2" 9.3# J-55 flush jt liner from surface to TD.
3/10/09 Cemented w/ 200 sx 50/50 Poz and 200 sx class C. WOC.
3/13/09 Perforated San Andres: 3314-3336', 3372-3418', 3456-3478' @ 1 spf
3/16/09 Acidized San Andres w/ 6,000 gal 28% HCl
3/18/09 RIH w/ 2-1/16" seal tite tubing and packer. Set packer @ 3254'. Loaded backside w/ fresh water and pressure tested to 300 psi. Held fine.

Spud Date

7/31/66

Rig Release Date

I hereby certify that the information above is true and complete to the best of my knowledge and belief.

SIGNATURE Collin Strawn TITLE Engineer DATE 11-19-09

Type or print name Collin Strawn E-mail address _____ PHONE 817-698-0900

For State Use Only

APPROVED BY Mary Brown TITLE Compliance Officer DATE 2/3/2010
Conditions of Approval (if any) _____

UNITED STATES
DEPARTMENT OF THE INTERIOR
BUREAU OF LAND MANAGEMENT

RECEIVED

DEC 21 2009

OLD Copy

FORM APPROVED
OMB No. 1004-0137
Expires: July 31, 2010

SUNDRY NOTICES AND REPORTS ON WELLS
Do not use this form for proposals to drill or to re-enter an abandoned well. Use Form 3160-3 (APD) for such proposals.

5. Lease Serial No.
NM 82050X

6. If Indian, Allottee or Tribe Name

SUBMIT IN TRIPLICATE - Other instructions on page 2.

1. Type of Well

☐ Oil Well ☒ Gas Well ☐ Other

2. Name of Operator
Cano Petro of New Mexico, Inc.

3a. Address
801 Cherry Street Suite 3200 Fort Worth, TX 76102

3b. Phone No. (include area code)
817-698-0900

7. If Unit of CA/Agreement, Name and/or No.
Cato San Andres Unit

8. Well Name and No.
CSAU 30

9. API Well No.
30-005-10483

10. Field and Pool or Exploratory Area
Cato; San Andres

4. Location of Well (Footage, Sec., T., R., M., or Survey Description)
1980 FNL & 1980 FEL G-10-8S-30E

11. Country or Parish, State
Chaves, NM

12. CHECK THE APPROPRIATE BOX(ES) TO INDICATE NATURE OF NOTICE, REPORT OR OTHER DATA

TYPE OF SUBMISSION	TYPE OF ACTION			
<input type="checkbox"/> Notice of Intent	<input type="checkbox"/> Acidize	<input type="checkbox"/> Deepen	<input type="checkbox"/> Production (Start/Resume)	<input type="checkbox"/> Water Shut-Off
<input type="checkbox"/> Subsequent Report	<input type="checkbox"/> Alter Casing	<input type="checkbox"/> Fracture Treat	<input type="checkbox"/> Reclamation	<input type="checkbox"/> Well Integrity
<input type="checkbox"/> Final Abandonment Notice	<input type="checkbox"/> Casing Repair	<input type="checkbox"/> New Construction	<input type="checkbox"/> Recomplete	<input checked="" type="checkbox"/> Other Run liner from surface to TD
	<input type="checkbox"/> Change Plans	<input type="checkbox"/> Plug and Abandon	<input type="checkbox"/> Temporarily Abandon	
	<input type="checkbox"/> Convert to Injection	<input type="checkbox"/> Plug Back	<input type="checkbox"/> Water Disposal	

13. Describe Proposed or Completed Operation: Clearly state all pertinent details, including estimated starting date of any proposed work and approximate duration thereof. If the proposal is to deepen directionally or recompleat horizontally, give subsurface locations and measured and true vertical depths of all pertinent markers and zones. Attach the Bond under which the work will be performed or provide the Bond No. on file with BLM/BIA. Required subsequent reports must be filed within 30 days following completion of the involved operations. If the operation results in a multiple completion or recompleat in a new interval, a Form 3160-4 must be filed once testing has been completed. Final Abandonment Notices must be filed only after all requirements, including reclamation, have been completed and the operator has determined that the site is ready for final inspection.)

3/8/09 MIRU pulling unit. Pulled rods, pump and tubing.
3/8/09 TIH w/ 3-3/4" cone bit and cleaned out to TD (3520')
3/9/09 Ran 3-1/2" 9.3# J-55 flush jt liner from surface to TD.
3/10/09 Cemented w/ 200 sx 50/50 Poz and 200sx class C. WOC.
3/13/09 Perforated San Andres: 3314-3336', 3372-3418', 3456-3478' @ 1 spf
3/16/09 Acidized San Andres w/ 6,000 gal 28% HCl
3/18/09 RIH w/ 2-1/16" seal tite tubing and packer Set packer @ 3254'. Loaded backside w/ fresh water and pressure tested to 300 psi. Held fine.

14. I hereby certify that the foregoing is true and correct. Name (Printed/Typed)
Collin Strawn

Title Engineer

Signature

Collin Strawn

Date

12-14-09

THIS SPACE FOR FEDERAL OR STATE OFFICE USE

Approved by

Title

Date

Conditions of approval, if any, are attached. Approval of this notice does not warrant or certify that the applicant holds legal or equitable title to those rights in the subject lease which would entitle the applicant to conduct operations thereon.

Office

Title 18 U.S.C. Section 1001 and Title 43 U.S.C. Section 1212, make it a crime for any person knowingly and willfully to make to any department or agency of the United States any false, fictitious or fraudulent statements or representations as to any matter within its jurisdiction.

(Instructions on page 2)

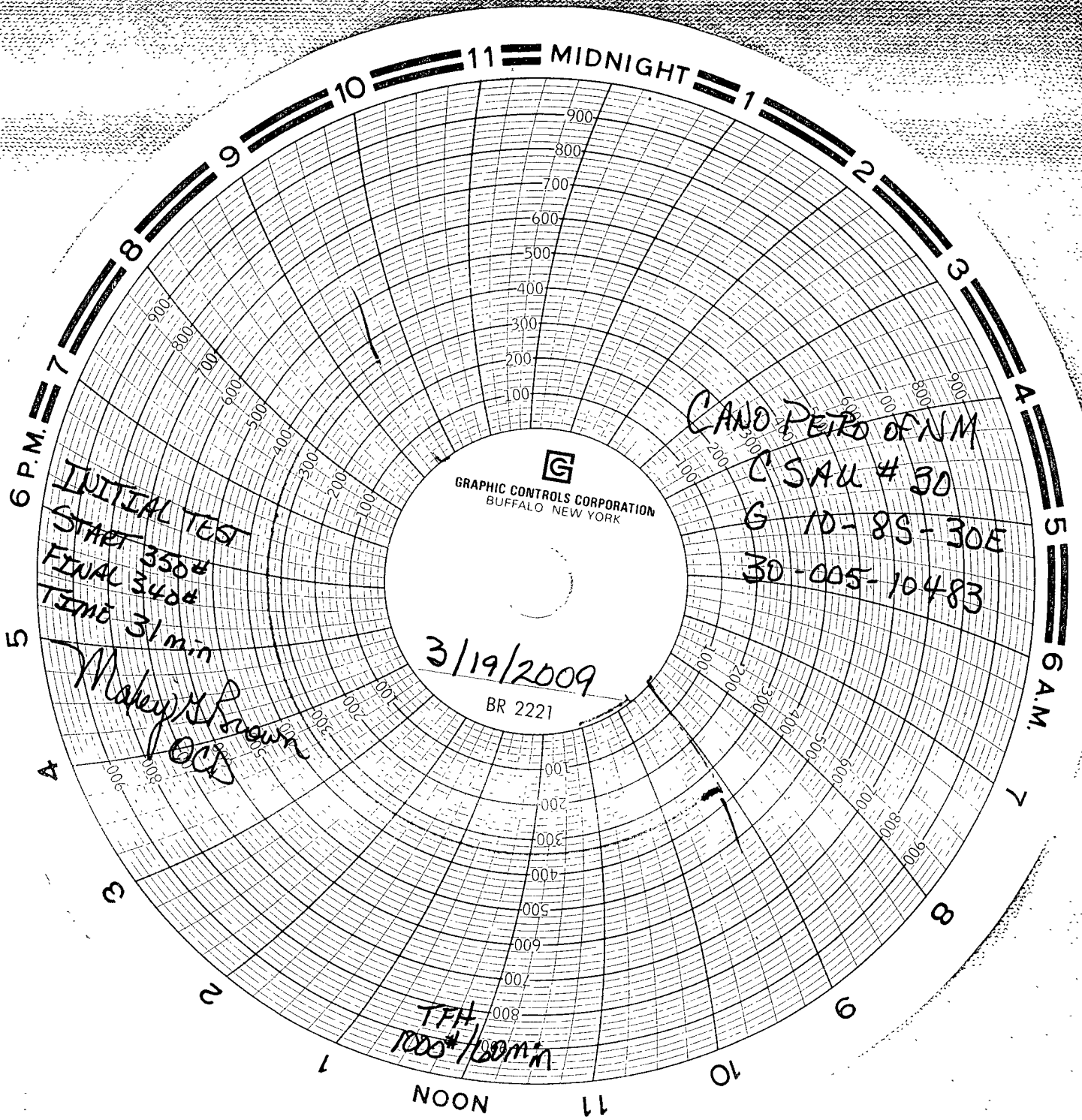

GRAPHIC CONTROLS CORPORATION
BUFFALO NEW YORK

3/19/2009

BR 2221

CANO PETRO OF NM
C SAU # 30
G 10-8S-30E
30-005-10483

INITIAL TEST
START 350#
FINAL 340#
TIME 31 min

Makey Brown
OCJ

TFM
1000#/100min

NOON