

Submit 3 Copies To Appropriate District  
Office  
District I  
1625 N. French Dr., Hobbs, NM 87240  
District II  
1301 W. Grand Ave., Artesia, NM 88210  
District III  
1000 Rio Brazos Rd., Aztec, NM 87410  
District IV  
1220 S. St. Francis Dr., Santa Fe, NM 87505

RECEIVED

State of New Mexico  
Energy, Minerals and Natural Resources

Form C-103  
May 27, 2004

FEB 10 2011

HOBBSD

OIL CONSERVATION DIVISION  
1220 South St. Francis Dr.  
Santa Fe, NM 87505

WELL API NO. 30025-35319
5. Indicate Type of Lease STATE <input checked="" type="checkbox"/> FEE <input type="checkbox"/>
6. State Oil & Gas Lease No. VA-1439
7. Lease Name or Unit Agreement Name: NONOMERE <del>ST</del> STATE Unit
8. Well Number 001
9. OGRID Number 143199
10. Pool name or Wildcat NONOMERE; UPPER PENN <del>Alto-morrow (GAS)</del>

SUNDRY NOTICES AND REPORTS ON WELLS

(DO NOT USE THIS FORM FOR PROPOSALS TO DRILL OR TO DEEPEN OR PLUG BACK TO A DIFFERENT RESERVOIR. USE "APPLICATION FOR PERMIT" (FORM C-101) FOR SUCH PROPOSALS)

1. Type of Well: Oil Well <input checked="" type="checkbox"/> Gas Well <input checked="" type="checkbox"/> Other	2. Name of Operator ENERVEST OPERATING, LLC ATTN: BRIDGET HELEFRICH
3. Address of Operator 1001 FANNIN ST., STE. 800, HOUSTON, TEXAS 77002	4. Well Location Unit Letter F : 1980 feet from the NORTH line and 1980 feet from the WEST line Section 31 Township 13S Range 34E NMPM County LEA
11. Elevation (Show whether DR, RKB, RT, GR, etc.) 4,176' - GR	
Pit or Below-grade Tank Application <input type="checkbox"/> or Closure <input checked="" type="checkbox"/> Pit type STEEL Depth to Groundwater * Distance from nearest fresh water well * Distance from nearest surface water Pit Liner Thickness: mil Below-Grade Tank: Volume bbls; Construction Material * NONE WITHIN 1,000'.	

12. Check Appropriate Box to Indicate Nature of Notice, Report, or Other Data

NOTICE OF INTENTION TO:

PERFORM REMEDIAL WORK <input type="checkbox"/>	PLUG AND ABANDON <input checked="" type="checkbox"/>
TEMPORARILY ABANDON <input type="checkbox"/>	CHANGE PLANS <input type="checkbox"/>
PULL OR ALTER CASING <input type="checkbox"/>	MULTIPLE COMPLETION <input type="checkbox"/>
OTHER: <input type="checkbox"/>	

SUBSEQUENT REPORT OF:

REMEDIAL WORK <input type="checkbox"/>	ALTERING CASING <input type="checkbox"/>
COMMENCE DRILLING OPNS. <input type="checkbox"/>	PLUG AND ABANDONMENT <input type="checkbox"/>
CASING TEST AND CEMENT JOB <input type="checkbox"/>	
OTHER: <input type="checkbox"/>	

13. Describe proposed or completed operations. (Clearly state all pertinent details, and give pertinent dates, including estimated date of starting any proposed work). SEE RULE 1103. For Multiple Completions: Attach wellbore diagram of proposed completion or recompletion.

- 1) SET 5-1/2" CIBP @ 10,440'; MIX X PUMP A 25 SX. CMT. PLUG @ 10,440'; CIRC. WELL W/ PXA MUD.
- 2) PUMP A 25 SX. CMT. PLUG @ 9,520'-9,320' (T/WC); PUMP A 25 SX. CMT. PLUG @ 7,280'-7,080' (T/TUEB).
- 3) CUT X PULL 5-1/2" CSG. @ +/-4,300'.
- 4) PUMP A 40 SX. CMT. PLUG @ 4,350' (8-5/8"CSG.SHOE X 5-1/2"CSG.STUB); WOC X TAG TOP OF CMT. PLUG.
- 5) PUMP A 40 SX. CMT. PLUG @ 2,930'-2,830' (T/YATES) PUMP A 40 SX. CMT. PLUG @ 475'-375' (13-3/8"CSG.SHOE)
- 6) MIX X CIRC. TO SURFACE A 20 SX. CMT. PLUG @ 63'-3'. Pump 40sx @ 1850ft
- 7) DIG OUT X CUT OFF WELLHEAD 3' B.G.L.; WELD ON STEEL PLATE TO CASINGS X INSTALL DRY HOLE MARKER.

I hereby certify that the information above is true and complete to the best of my knowledge and belief. I further certify that any pit or below-grade tank has been/will be constructed or closed according to NMOCD guidelines ☒, a general permit ☐ or an (attached) alternative OCD-approved plan ☐

SIGNATURE David A. Eyler TITLE AGENT DATE 02/06/10

Type or print name DAVID A. EYLER E-mail address: DEYLER@MILACRO-RES.COM Telephone No. (432) 687-3033

For State Use Only

APPROVED BY [Signature] TITLE FIELD REPRESENTATIVE/STAFF MANAGER DATE 2-11-10

Conditions of Approval, if any:  
THE OIL CONSERVATION DIVISION MUST  
BE NOTIFIED 24 HOURS PRIOR TO THE  
BEGINNING OF PLUGGING OPERATIONS.

Well Name: Nonombre AYT State #1 Field: \_\_\_\_\_

Location: 1980' FNL & 1980' FWL Sec.31-13S-34E, Lea Co. NM

GL: 4176' Zero: \_\_\_\_\_ AGL: \_\_\_\_\_ KB: 4194'

Spud Date: \_\_\_\_\_ Completion Date: \_\_\_\_\_

Comments: \_\_\_\_\_

Casing Program	
Size/Wt/Grade/Conn	Depth Set
11 3/4" 42# H-40 ST&C	424'
8 5/8" 32#, J-55	4298'
5 1/2" 20# & 17# P110 & L-80	13754'

CURRENT CONFIGURATION

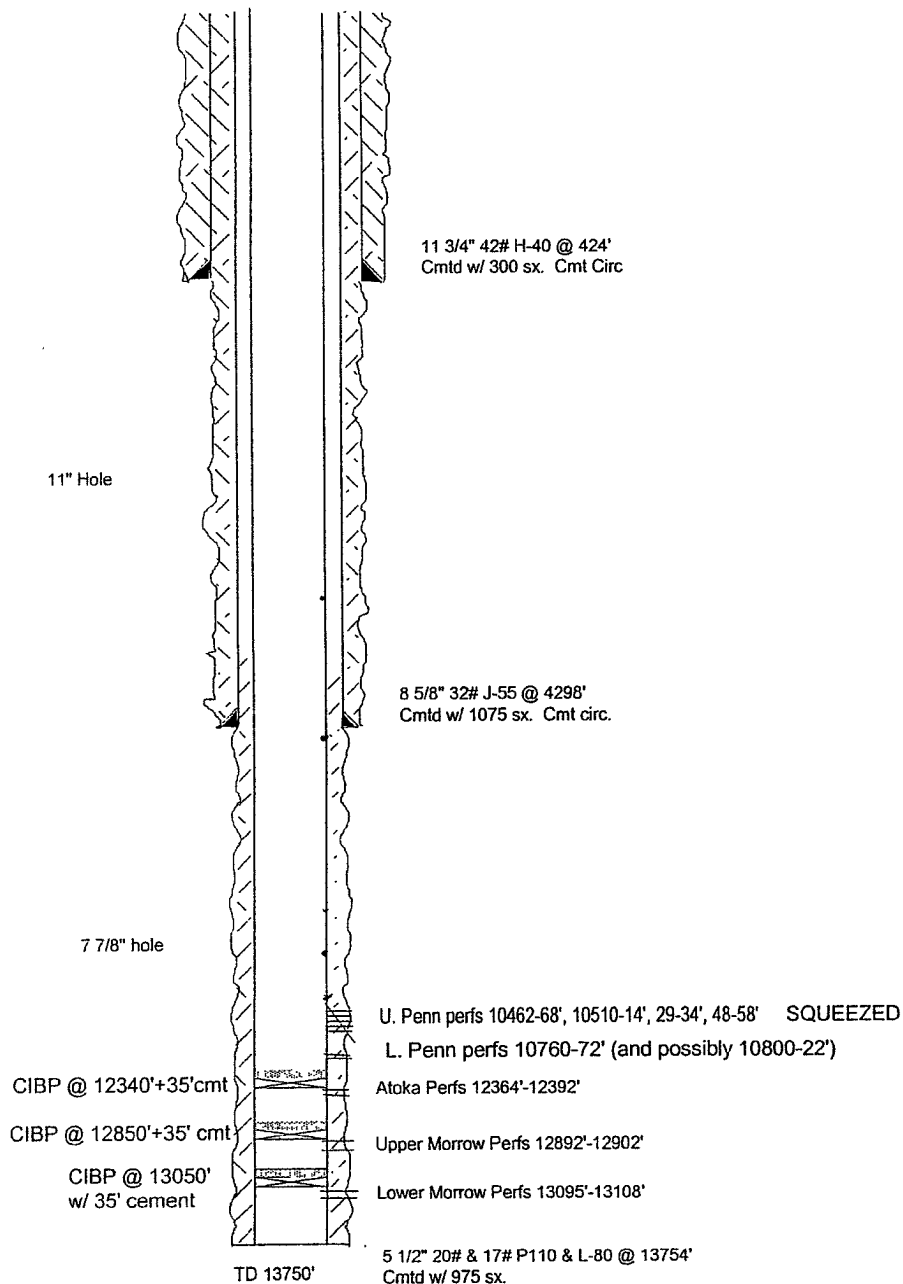

SKETCH NOT TO SCALE

DATE: 9/7/06 NONOMBRI