

State of New Mexico  
Energy, Minerals and Natural Resources Department

Form C-103  
Revised 5-27-2004

FILE IN TRIPLICATE

OIL CONSERVATION DIVISION

DISTRICT I  
1625 N. French Dr., Hobbs, NM 88240

RECEIVED

1220 South St. Francis Dr.  
Santa Fe, NM 87505

DISTRICT II  
1301 W. Grand Ave, Artesia, NM 88210

FEB 19 2010

DISTRICT III  
1000 Rio Brazos Rd, Aztec, NM 87410

HOBBSOCD

WELL API NO 30-025-28414
5. Indicate Type of Lease STATE <input checked="" type="checkbox"/> FEE <input type="checkbox"/>
6. State Oil & Gas Lease No.
7. Lease Name or Unit Agreement Name North Hobbs (G/SA) Unit Section 24
8. Well No. 413
9. OGRID No 157984
10. Pool name or Wildcat Hobbs (G/SA)

SUNDRY NOTICES AND REPORTS ON WELLS (DO NOT USE THIS FORM FOR PROPOSALS TO DRILL OR TO DEEPEN OR PLUG BACK TO A DIFFERENT RESERVOIR. USE "APPLICATION FOR PERMIT" (Form C-101) for such proposals.)	
1. Type of Well: Oil Well <input type="checkbox"/> Gas Well <input type="checkbox"/> Other <input checked="" type="checkbox"/> Injector	
2. Name of Operator: Occidental Permian Ltd.	
3. Address of Operator HCR 1 Box 90 Denver City, TX 79323	
4. Well Location Unit Letter <u>A</u> : <u>1200</u> Feet From The <u>North</u> <u>206</u> Feet From The <u>East</u> Line Section <u>24</u> Township <u>18-S</u> Range <u>37-E</u> NMPM <u>Lea</u> County	
11. Elevation (Show whether DF, RKB, RTGR, etc.) 3663' GL	
Pit or Below-grade Tank Application <input type="checkbox"/> or Closure <input type="checkbox"/> Pit Type _____ Depth of Ground Water _____ Distance from nearest fresh water well _____ Distance from nearest surface water _____ Pit Liner Thickness _____ mil Below-Grade Tank: Volume _____ bbls; Construction Material _____	

12. Check Appropriate Box to Indicate Nature of Notice, Report, or Other Data	
NOTICE OF INTENTION TO:	SUBSEQUENT REPORT OF:
PERFORM REMEDIAL WORK <input type="checkbox"/>	REMEDIAL WORK <input type="checkbox"/>
TEMPORARILY ABANDON <input type="checkbox"/>	ALTERING CASING <input type="checkbox"/>
PULL OR ALTER CASING <input type="checkbox"/>	COMMENCE DRILLING OPNS. <input type="checkbox"/>
OTHER: _____ <input type="checkbox"/>	CASING TEST AND CEMENT JOB <input type="checkbox"/>
	OTHER: <u>High casing repair</u> <input checked="" type="checkbox"/>

13. Describe Proposed or Completed Operations (Clearly state all pertinent details, and give pertinent dates, including estimated date of starting any proposed work) SEE RULE 1103. For Multiple Completions: Attach wellbore diagram of proposed completion or recompletion.

1. RUPU & RU. Kill well.
2. ND wellhead/NU BOP.
3. POOH w/tubing and injection packer. Injection packer no good.
4. RIH w/new Arrowset 1X Doublegrip packer on 127 jts of 2-7/8" Duoline 20 tubing. Packer set @4020'.
5. ND BOP/NU wellhead.
6. Test casing to 510 PSI for 30 minutes and chart for the NMOCD. Test witnessed by Sylvia Dickey w/NMOCD.
7. RDPU & RU. Clean location and return well to injection.

RUPU 12-19-09  
RDPU 12/21/09

I hereby certify that the information above is true and complete to the best of my knowledge and belief. I further certify that any pit or below-grade tank has been/will be constructed or

closed according to NMOCD guidelines ☐ , a general permit ☐ or an (attached) alternative OCD-approved plan ☐

SIGNATURE Mendy A. Johnson TITLE Administrative Associate DATE 02/17/2010  
TYPE OR PRINT NAME Mendy A. Johnson E-mail address: mendy\_johnson@oxy.com TELEPHONE NO. 806-592-6280

For State Use Only

APPROVED BY [Signature] TITLE State Manager DATE 2-24-10

CONDITIONS OF APPROVAL IF ANY:

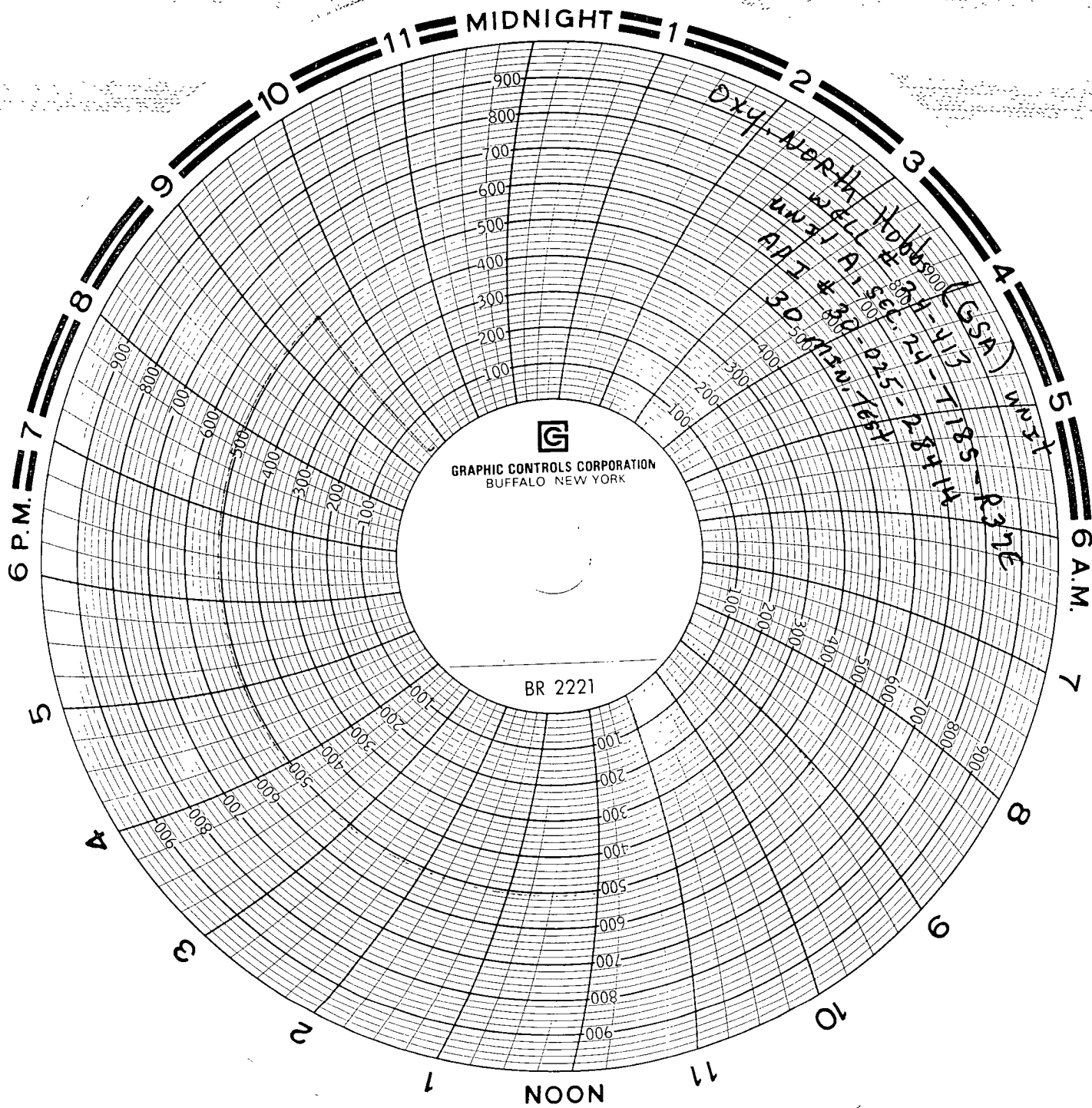

PATE Trucking CHART RECORDER

SERIAL # MFG 3219

D-1000#

CAL. DATE 12/15/2009

TEST BY MIKE ROBERTS w/ OXY