

District I
1625 N. French Dr., Hobbs, NM 88240
District II
1301 W. Grand Avenue, Artesia, NM 88210
District III
1000 Rio Brazos Road, Aztec, NM 87410
District IV
1220 S. St. Francis Dr., Santa Fe, NM 87505

State of New Mexico
Energy Minerals and Natural Resources

Oil Conservation Division
1220 South St. Francis Dr.
Santa Fe, NM 87505

Form C-141
Revised October 10, 2003

Submit 2 Copies to appropriate
District Office in accordance
with Rule 116 on back
side of form

Release Notification and Corrective Action

OPERATOR

☒ Initial Report ☒ Final Report

Name of Company OXY USA	Contact Kelton Beaird
Address 102 S Main Carlsbad, NM 88220	Telephone No. (O) 505-887-8337 C) 575-390-1903
Facility Name Antelope Ridge #11	Facility Type Well Site

Surface Owner: State	Mineral Owner	Lease No.
----------------------	---------------	-----------

LOCATION OF RELEASE

API 30-025-37624

Unit Letter	Section	Township	Range	Feet from the	North/South Line	Feet from the	East/West Line	County
E	34	23S	34E					LEA

Latitude _____ Longitude _____

WTR 230'

NATURE OF RELEASE

Type of Release Produced Water	Volume of Release 5 bbls	Volume Recovered
Source of Release Flowline	Date and Hour of Occurrence	Date and Hour of Discovery 11-6-08
Was Immediate Notice Given? <input checked="" type="checkbox"/> Yes <input type="checkbox"/> No <input type="checkbox"/> Not Required	If YES, To Whom? Larry Johnson-NMOCD	
By Whom? Rick Kerby	Date and Hour See above	
Was a Watercourse Reached? <input type="checkbox"/> Yes <input type="checkbox"/> No	If YES, Volume Impacting the Watercourse.	

If a Watercourse was Impacted, Describe Fully.*

Describe Cause of Problem and Remedial Action Taken.*
Flowline leaked causing fluid to escape onto ground

Describe Area Affected and Cleanup Action Taken.*
Site will be delineated for extent of contamination, and work plan will be submitted

I hereby certify that the information given above is true and complete to the best of my knowledge and understand that pursuant to NMOCD rules and regulations all operators are required to report and/or file certain release notifications and perform corrective actions for releases which may endanger public health or the environment. The acceptance of a C-141 report by the NMOCD marked as "Final Report" does not relieve the operator of liability should their operations have failed to adequately investigate and remediate contamination that pose a threat to ground water, surface water, human health or the environment. In addition, NMOCD acceptance of a C-141 report does not relieve the operator of responsibility for compliance with any other federal, state, or local laws and/or regulations.

OIL CONSERVATION DIVISION

Signature: 

Printed Name: Kelton Beaird

Title: HES Specialist

E-mail Address: kelton_beaird@oxy.com

Date: 11-12-08

Approved by District Supervisor: 

ENVIRONMENTAL ENGINEER

Approval Date: 2.19.10

Expiration Date: _____

Conditions of Approval:

Attached ☐

1 RPT 08.12.2009

* Attach Additional Sheets If Necessary

**OXY USA
Antelope Ridge 11
Unit E, Section 34, Township 23S, Range 34E
Lea County, New Mexico**

Closure Report

June 4, 2009

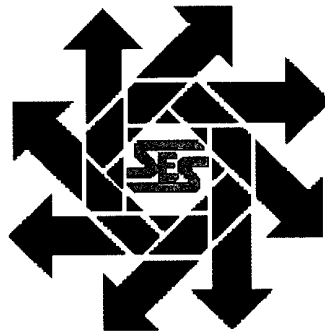

Prepared for:

***Oxy USA
Po Box 1988
Carlsbad, NM 88221***

By:

***Safety & Environmental Solutions, Inc.
703 E. Clinton
Hobbs, New Mexico 88240
(575) 397-0510***

TABLE OF CONTENTS

I. COMPANY CONTACTS..... 1

II. BACKGROUND..... 1

III. SURFACE AND GROUND WATER..... 1

IV. CLOSURE PLAN..... 1

V. FIGURES & APPENDICES..... 1

Figure 1 – Vicinity Map 2

Figure 2 – Site Plan..... 3

Appendix A – Site Photos 4

Appendix B – C-141 5

I. Company Contacts

NAME	Company	Telephone	E-mail
Kelton Beaird	OXY USA	575-390-1903	kelton_beaird@oxy.com
Isaac Kincaid	SESI	575-390-8841	ikincaid@sesi-nm.com

II. Background

Safety and Environmental Solutions, Inc. (SESI) was engaged by Oxy USA to perform remediation services at the Antelope Ridge 11 spill site. This leak was caused by a corroded valve. There were 5 barrels of produced fluids released.

III. Surface and Ground Water

The closest groundwater of record with the USGS database is located in Section 32, Range 23S, and Township 34E. The depth of water in this well was 207' in 1996.

IV. Work Performed

November 7, 2008 SESI was onsite to assess the location. Ed Hale, contract pumper for Oxy, was onsite and stated that the release occurred on 11/6/08 and affected an area 20' north, 10' south.

On June 4, 2009 SESI was onsite to perform clean-up services. The contaminated soils around the valve area of the separator were removed to a depth of 36". All contaminated soil was excavated and disposed of at a NMOCD approved facility. The excavated area was then backfilled to a depth of 48" with approximately 4 yards of clean from an offsite facility.

V. Figures & Appendices

This is an active well. It is requested that no further action will be taken.

VI. Figures & Appendices

Figure 1 – Vicinity Map
Figure 2 – Site Plan
Appendix A – Site Photos
Appendix B – C-141

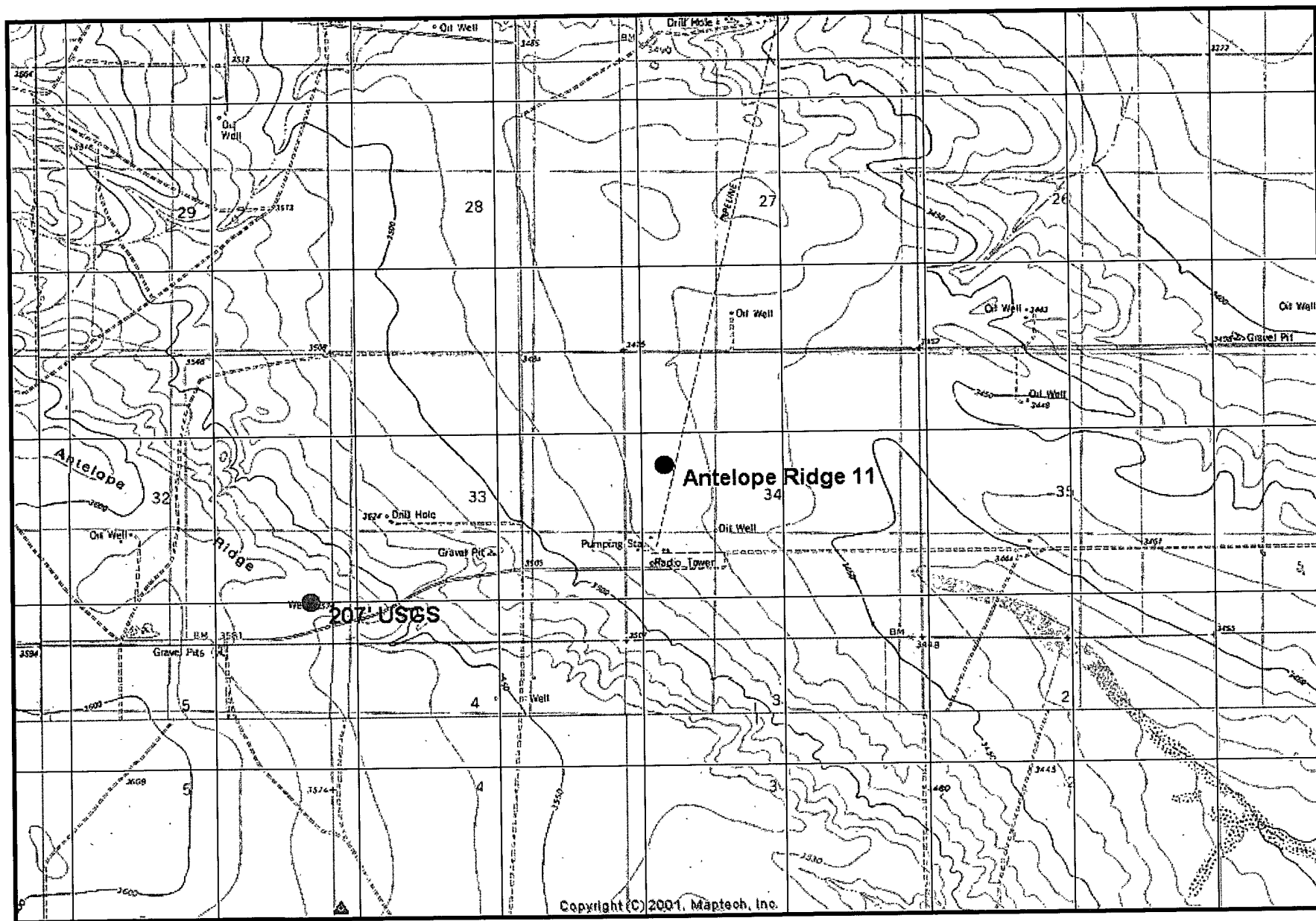

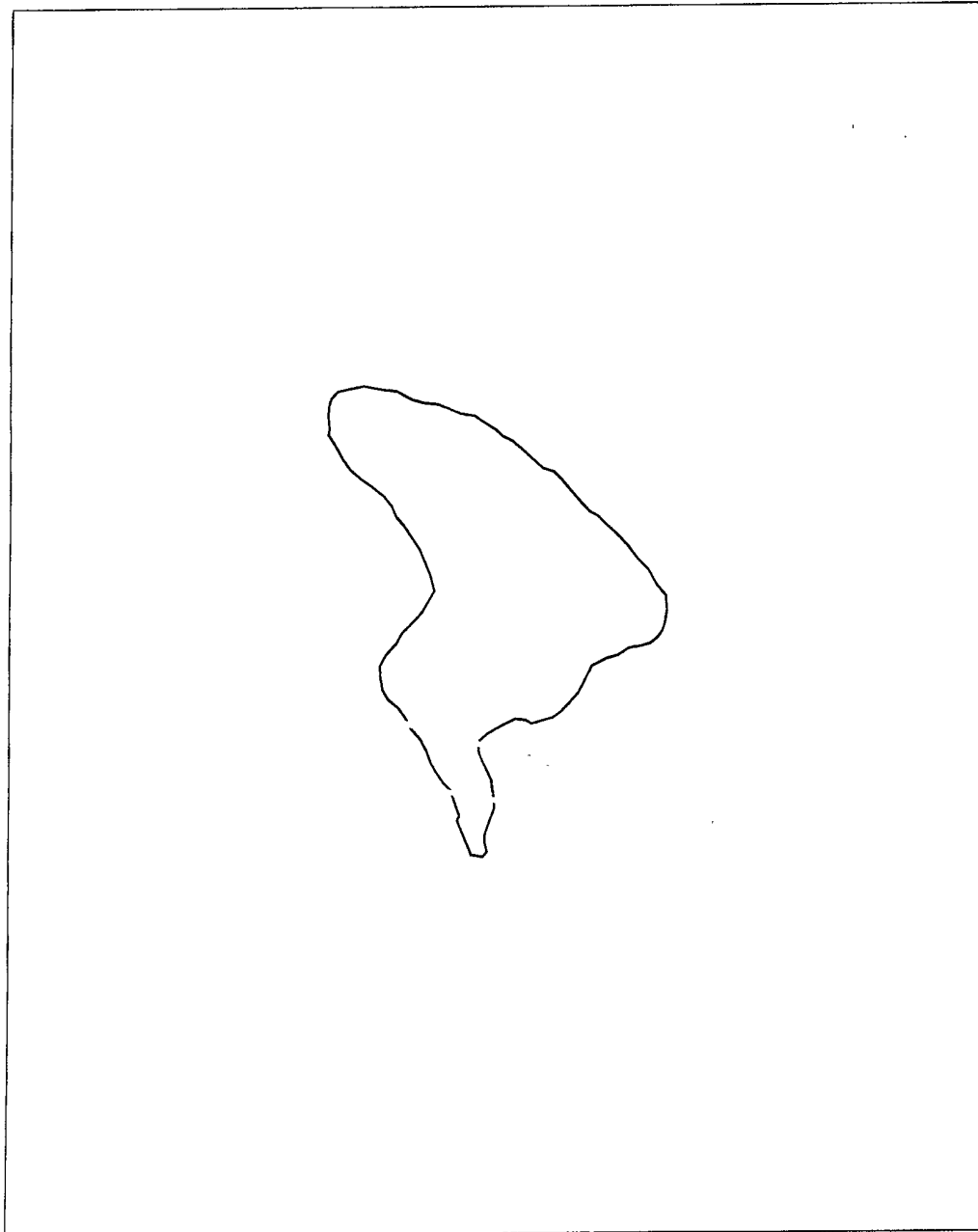

Antelope Ridge 11

Lat/Long
WGS 1984



Scale 1:500
0 0.010
Miles

Site Plan.ssf
5/1/2009

GPS Pathfinder® Office
 **Trimble™**

November 8, 2008

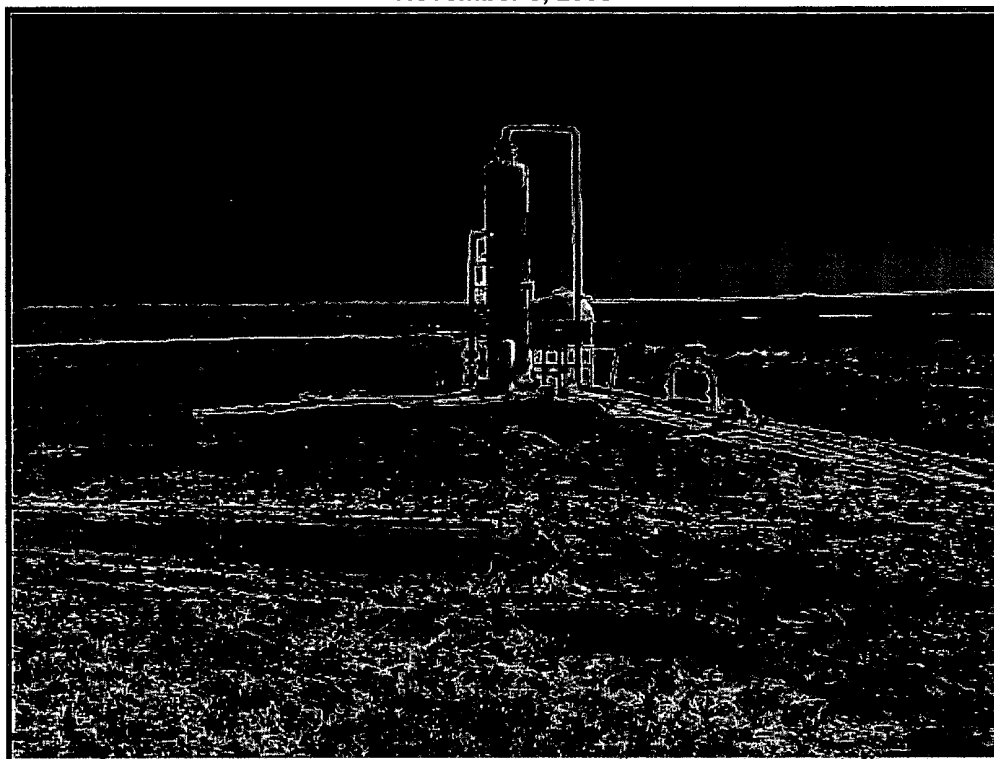

Release facing East



Release facing Northeast



Release facing South

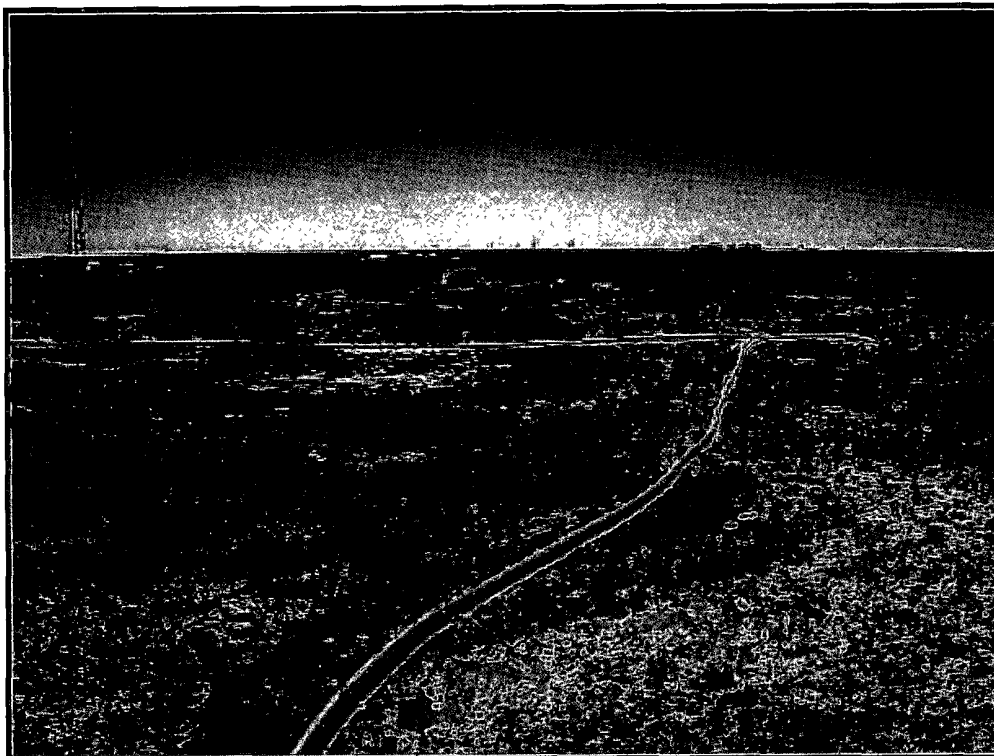

Rain water facing South

January 7, 2009

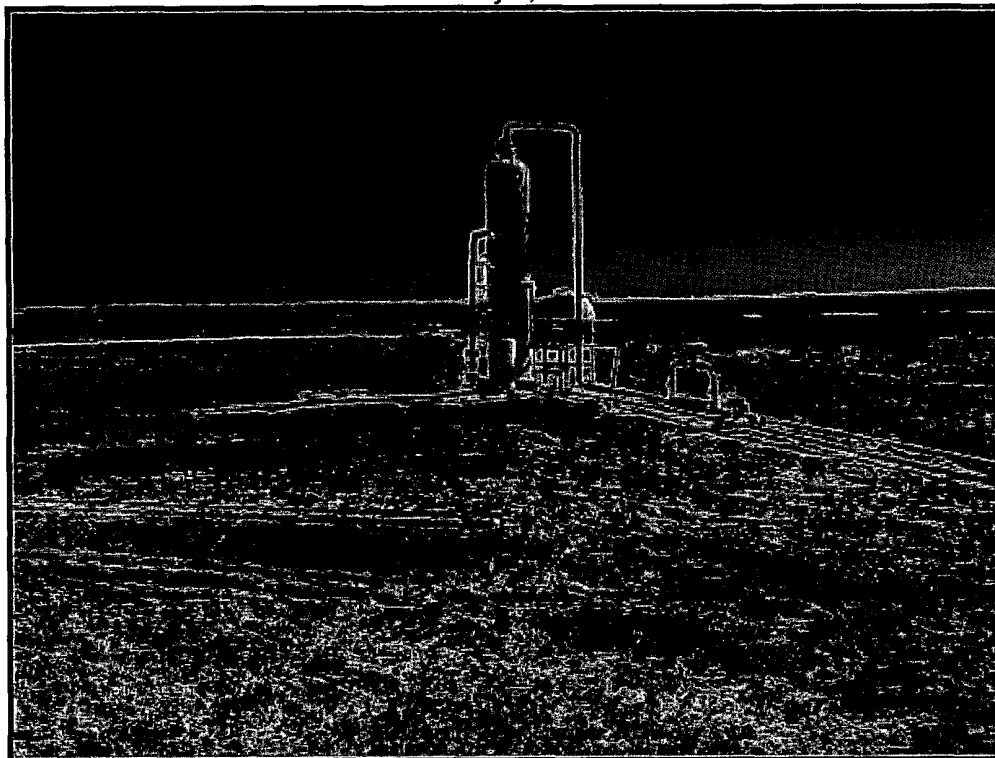

Antelope ridge spill facing East



Spill area facing North

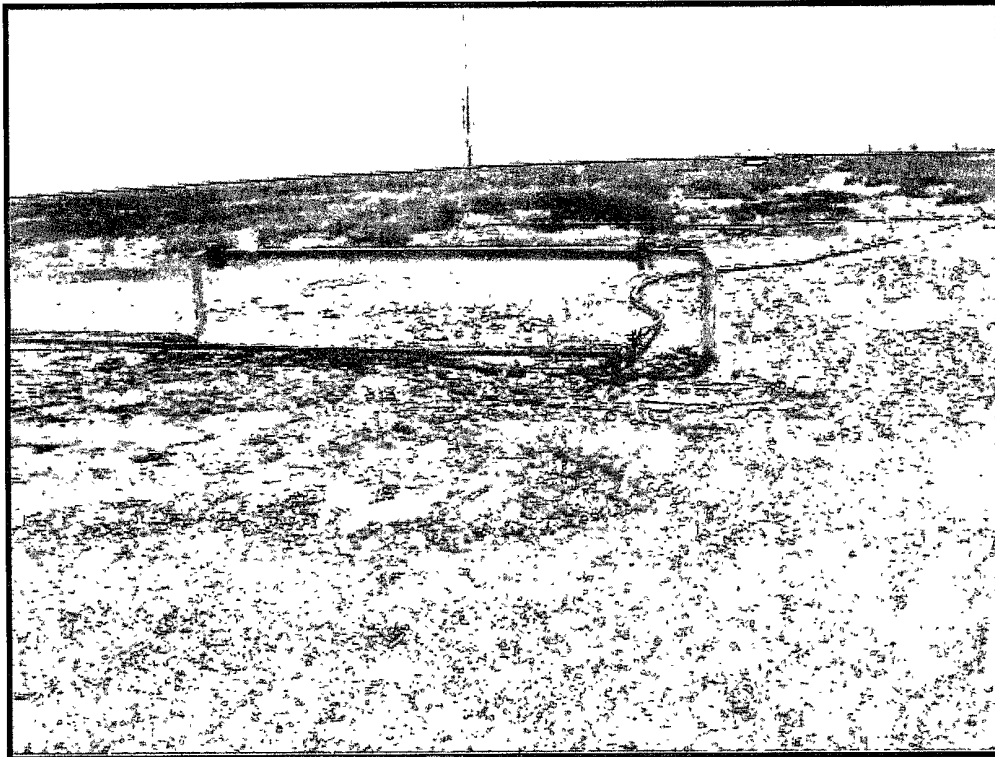

Spill area facing South

Site Photos Antelope Ridge 11 6-4-09



Well sign



Valve area scraped facing south

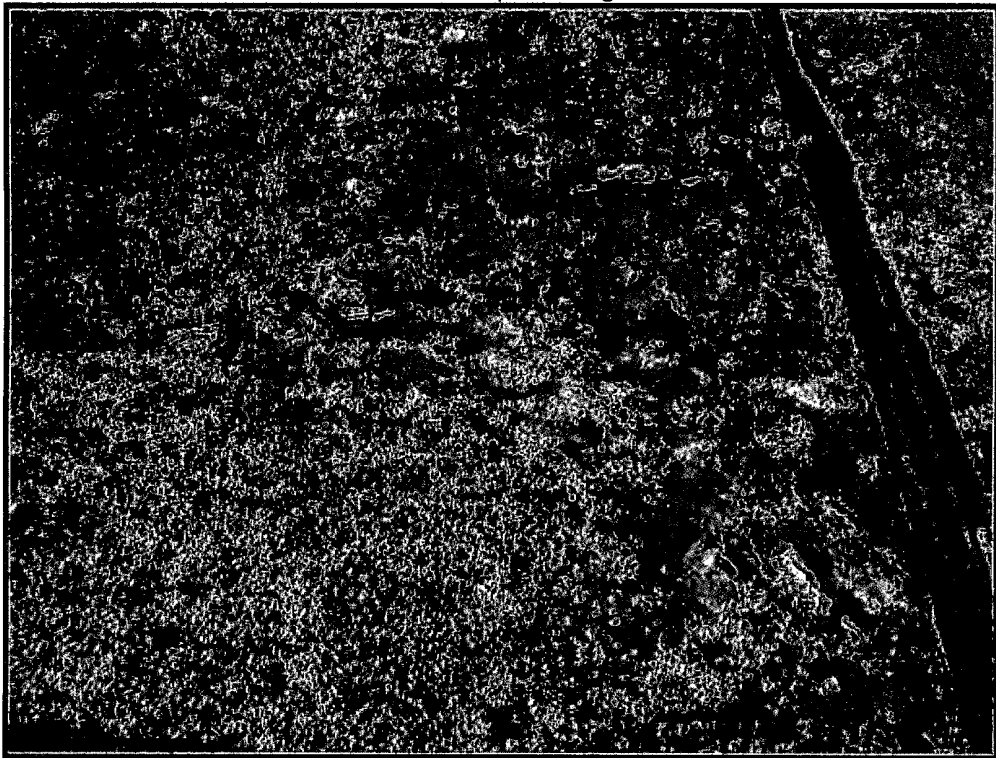

South of valve area

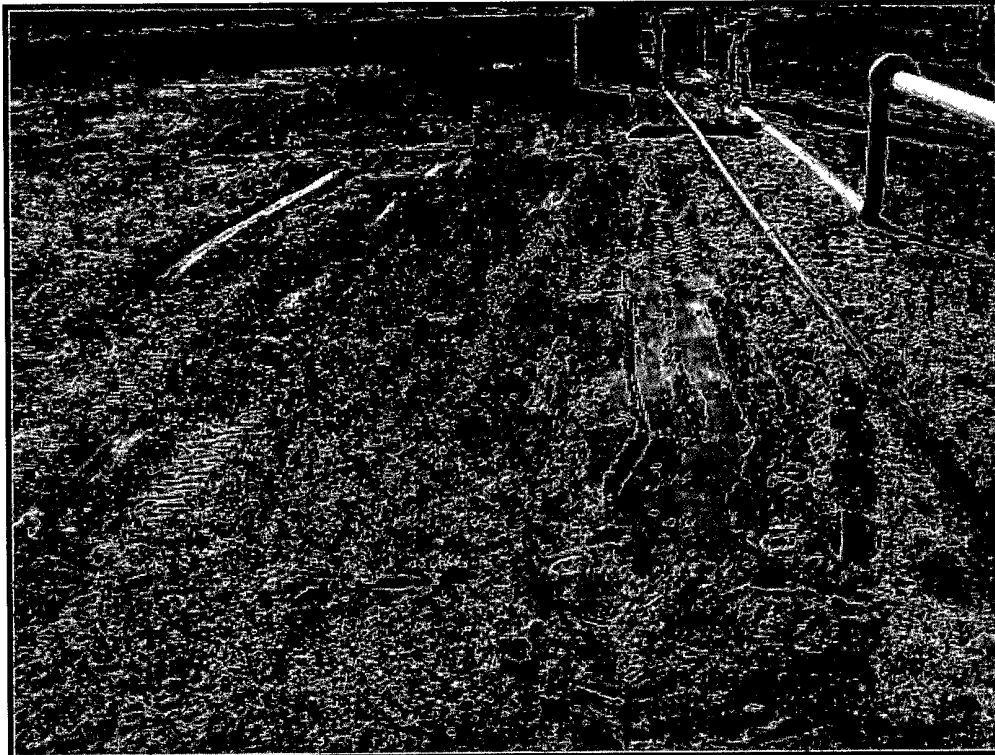

Backfilled area facing east

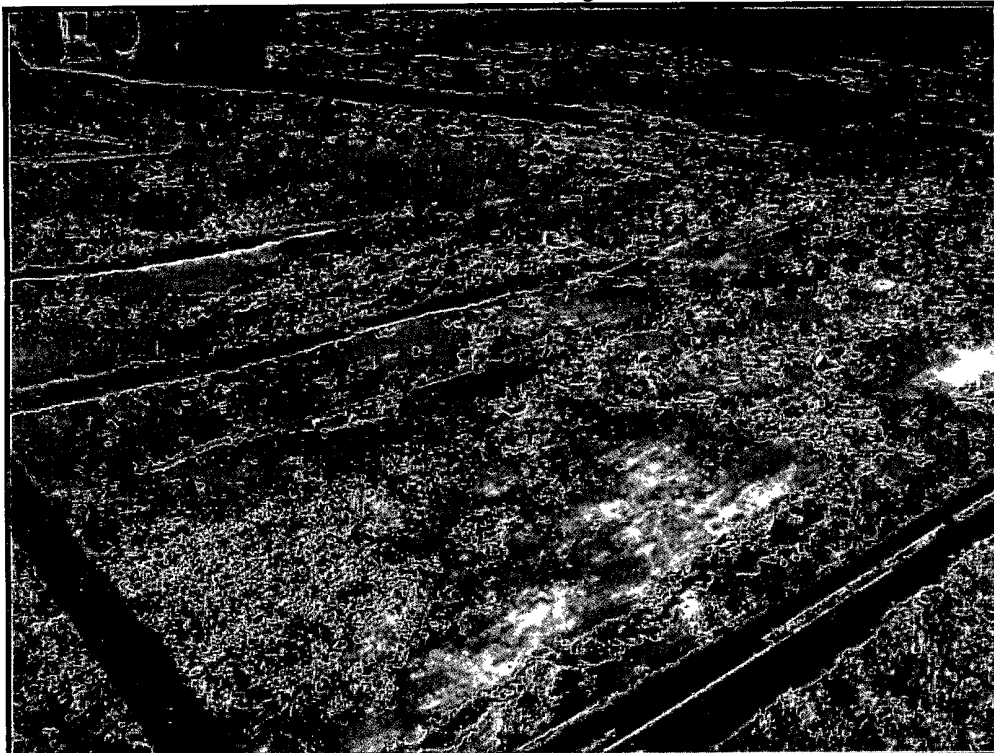

Scraped area south of valve area facing east

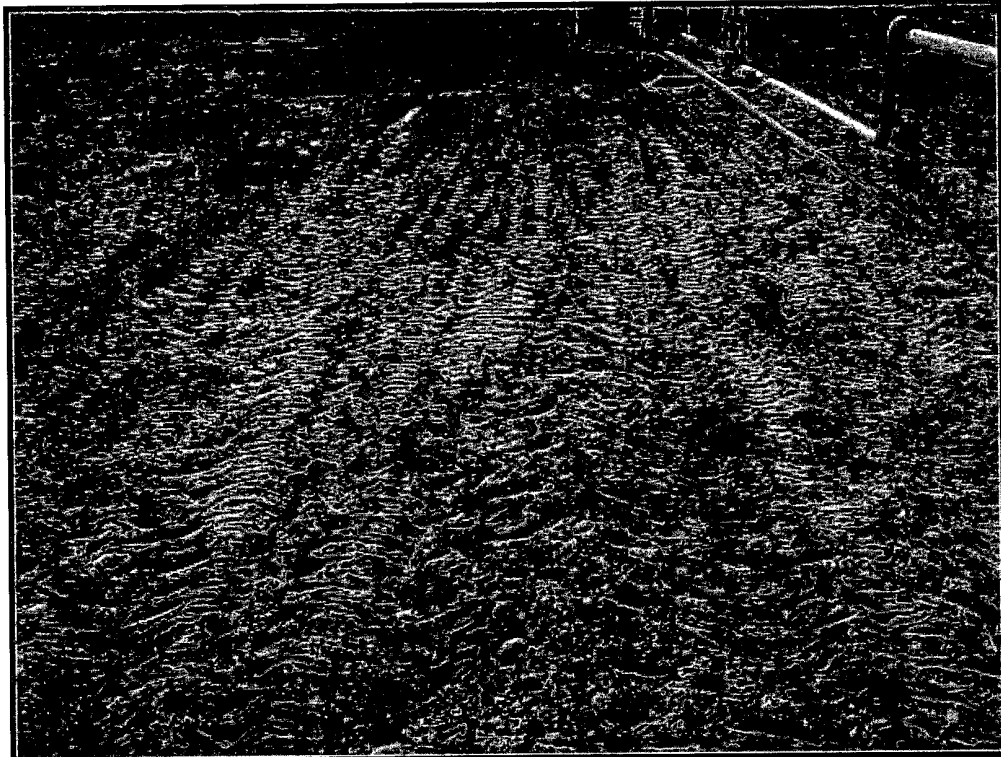

Backfilled area facing east

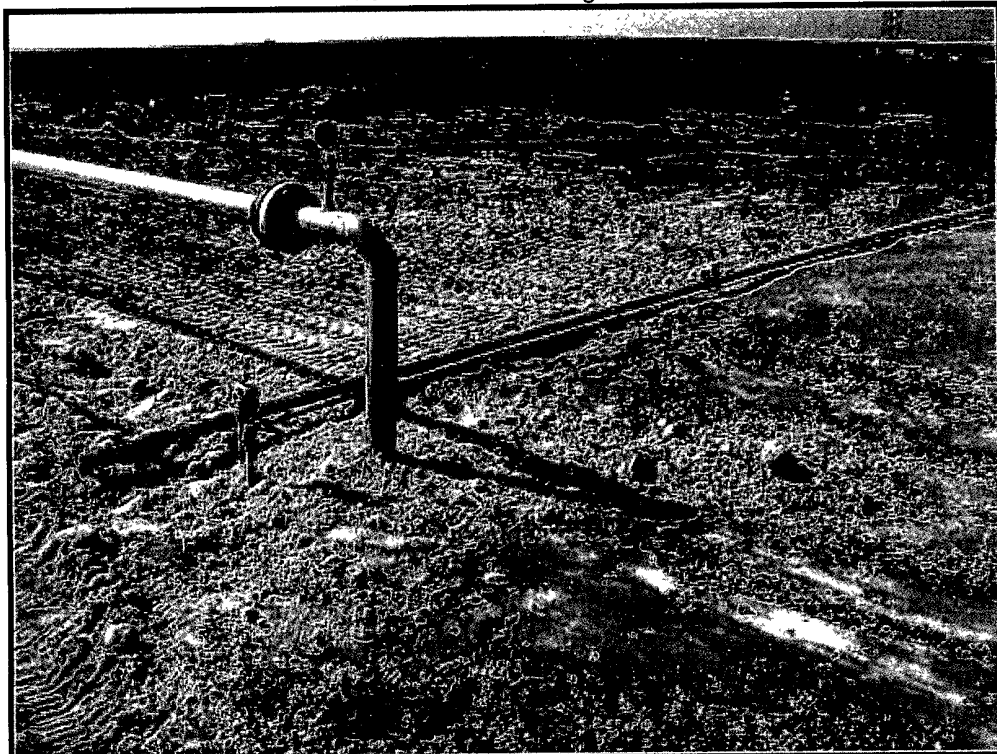

Backfilled area facing southeast



Backfilled area south of valve area facing southeast