

District I
1625 N. French Dr., Hobbs, NM 88240
District II
1301 W. Grand Avenue, Artesia, NM 88210
District III
1000 Rio Brazos Road, Aztec, NM 87410
District IV
1220 S. St. Francis Dr., Santa Fe, NM 87505

State of New Mexico
Energy Minerals and Natural Resources

Oil Conservation Division
1220 South St. Francis Dr.
Santa Fe, NM 87505

Form C-101
Revised March 17, 1999

Submit to appropriate District Office
State Lease - 6 Copies
Fee Lease - 5 Copies

☐ AMENDED REPORT

APPLICATION FOR PERMIT TO DRILL, RE-ENTER, DEEPEN, PLUGBACK, OR ADD A ZONE

¹ Operator Name and Address BTA Oil Producers 104 S. Pecos Midland, TX 79701		² OGRID Number 003002
		³ API Number 30 - 025-35178
³ Property Code 26672	⁵ Property Name Burgundy, 20005 JV-P	⁶ Well No. 1

⁷ Surface Location									
UL or lot no.	Section	Township	Range	Lot Idn	Feet from the	North/South line	Feet from the	East/West line	County
E	35	21S	34E		1548	N	660	W	Lea

⁸ Proposed Bottom Hole Location If Different From Surface									
UL or lot no.	Section	Township	Range	Lot Idn	Feet from the	North/South line	Feet from the	East/West line	County
⁹ Proposed Pool 1 Grama Ridge, Wolfcamp (Gas)						¹⁰ Proposed Pool 2			

¹¹ Work Type Code P	¹² Well Type Code G	¹³ Cable/Rotary	¹⁴ Lease Type Code S	¹⁵ Ground Level Elevation 3671'
¹⁶ Multiple No	¹⁷ Proposed Depth 13353'	¹⁸ Formation Wolfcamp	¹⁹ Contractor	²⁰ Spud Date ASAP

²¹ Proposed Casing and Cement Program					
Hole Size	Casing Size	Casing weight/foot	Setting Depth	Sacks of Cement	Estimated TOC
17-1/2"	13-3/8"	54.5#	1297'	1025	Circ
12-1/4"	9-5/8"	40#	5272'	1540	Circ
8-3/4"	7"	29#	11400'	600	1700'
	5"	18#	10971-13343'	220	

²² Describe the proposed program. If this application is to DEEPEN or PLUG BACK, give the data on the present productive zone and proposed new productive zone.
Describe the blowout prevention program, if any. Use additional sheets if necessary.

See Attached

Permit Expires 1 Year From Approval
Date Unless Drilling Underway
Plugback

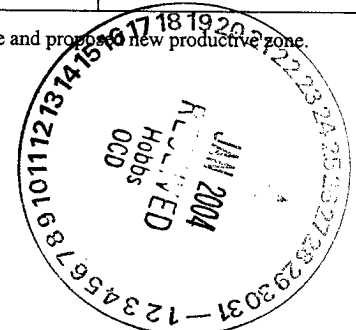

²³ I hereby certify that the information given above is true and complete to the best of my knowledge and belief.		OIL CONSERVATION DIVISION	
Signature: <i>Pam Inskeep</i>		Approved by: <i>[Signature]</i>	
Printed name: Pam Inskeep		Title: JAN 28 2004 PETROLEUM ENGINEER	
Title: Regulatory Administrator		Approval Date: Expiration Date:	
Date: 01/22/2004	Phone: (432) 682-3753	Conditions of Approval: Attached <input type="checkbox"/>	

Attachment to C-101
BTA Oil Producers
20005 JV-P Burgundy #1
30-025-35178

Item No. 22.

This well currently produces from the Grama Ridge, Morrow, East (Gas). The current rate of production is 0 BOPD, 0 BWPD, and 1 MCFD.

BTA Oil Producers proposes to plugback the Morrow and test the Wolfcamp Zone in this well as follows:

1. MI & RU PU. ND tree. NU BOP. Rel pkr. Circ.
2. POH w/tbg & pkr.
3. RU WL. RIH w/CIBP. Set CIBP @ $\pm 12650'$. Cap w/cmt.
4. Perf 11,429-437'; 11,439-445'; 11,466-468'; 11,516-520'; 11,531-535'; 11,540-543'; 11,592-596'; 11,598-602'; 11,617-619'.
5. PU & RIH w/RBP & pkr.
6. Acid 11,630-575' w/2000 gal 15% NeFe. Move RBP & pkr.
7. Acid 11,570-490' w/2000 gal 15% NeFe. Move RBP & pkr.
8. Acid 11,490-400' w/2000 gal 15% NeFe. Move RBP & pkr to cover entire interval.
9. ND BOP. NU tree.
10. Swab and flow test interval 11,429-619'.

DISTRICT I
P.O. Box 1980, Hobbs, NM 88241-1980

State of New Mexico

Energy, Minerals and Natural Resources Department

Form C-102
Revised February 10, 1994
Submit to Appropriate District Office
State Lease - 4 Copies
Fee Lease - 3 Copies

DISTRICT II
P.O. Drawer 100, Artesia, NM 88211-0719

DISTRICT III
1000 Rio Brazos Rd., Aztec, NM 87410

DISTRICT IV
P.O. Box 2088, Santa Fe, NM 87504-2088

OIL CONSERVATION DIVISION

P.O. Box 2088
Santa Fe, New Mexico 87504-2088

☐ AMENDED REPORT

WELL LOCATION AND ACREAGE DEDICATION PLAT

API Number 30-025-35178	Pool Code 77710	Pool Name Grama Ridge, Wolfcamp (Gas)
Property Code 26672	Property Name 20005 JV-P BURGUNDY	Well Number 1
OGRID No. 003002	Operator Name BTA OIL PRODUCERS	Elevation 3671

Surface Location

UL or lot No. E	Section 35	Township 21 S	Range 34 E	Lot Idn	Feet from the 1548	North/South line NORTH	Feet from the 660	East/West line WEST	County LEA
--------------------	---------------	------------------	---------------	---------	-----------------------	---------------------------	----------------------	------------------------	---------------

Bottom Hole Location If Different From Surface

UL or lot No.	Section	Township	Range	Lot Idn	Feet from the	North/South line	Feet from the	East/West line	County
Dedicated Acres 160	Joint or Infill	Consolidation Code	Order No.						

NO ALLOWABLE WILL BE ASSIGNED TO THIS COMPLETION UNTIL ALL INTERESTS HAVE BEEN CONSOLIDATED
OR A NON-STANDARD UNIT HAS BEEN APPROVED BY THE DIVISION

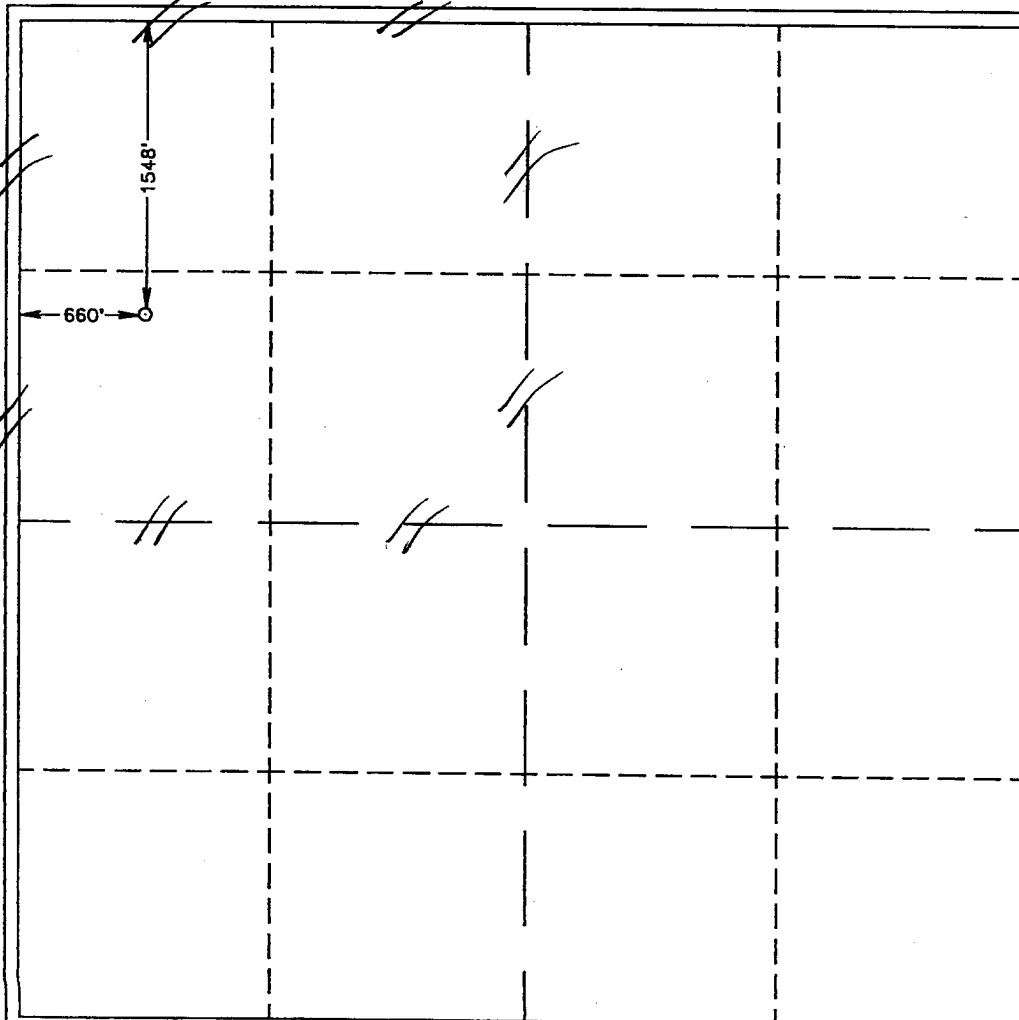

OPERATOR CERTIFICATION

I hereby certify the the information
contained herein is true and complete to the
best of my knowledge and belief.

Pam Inskeep
Signature

Pam Inskeep

Printed Name

Regulatory Administrator

Title

01/22/04

Date

SURVEYOR CERTIFICATION

I hereby certify that the well location shown
on this plat was plotted from field notes of
actual surveys made by me or under my
supervision, and that the same is true and
correct to the best of my belief.

SEPTEMBER 14, 2000

Date Surveyed JLP

Signature and Seal of
Professional Surveyor

Ronald J. Eidson
NEW MEXICO
3239
G.W.O. Num. 00-11-1107

Certificate No. RONALD J. EIDSON, 3239
GARY G. EIDSON, 12641
MACON McDONALD, 12185