

RECEIVED
MAR 01 2010
HOBBSD

UNITED STATES
DEPARTMENT OF THE INTERIOR
BUREAU OF LAND MANAGEMENT

New Mexico Oil Conservation Division, District 1
1625 N. French Drive
Hobbs, NM 88240
FORM APPROVED
OMB No 1004-0135
Expires July 31, 1996

SUNDRY NOTICES AND REPORTS ON WELLS

Do not use this form for proposals to drill or to re-enter an abandoned well. Use form 3160-3 (APD) for such proposals.

SUBMIT IN TRIPLICATE - Other instructions on reverse side

1. Type of Well <input checked="" type="checkbox"/> Oil Well <input type="checkbox"/> Gas Well <input type="checkbox"/> Other		5. Lease Serial No. SHL Fee Surf/Min BHL LC-064900
2. Name of Operator Cimarex Energy Co. of Colorado		6. If Indian, Allottee or Tribe Name
3a. Address 600 N. Marienfeld St., Ste. 600; Midland, TX 79707		7. If Unit or CA/Agreement, Name and/or No. Pending
3b. Phone No (include area code) 432-571-7800		8. Well Name and No. Franklin 18 Federal Com No. 4
4. Location of Well (Footage, Sec., T., R., M., or Survey Description) SHL 375 FSL & 375 FEL 18-15S-31E BHL 330 FNL & 375 FEL		9. API Well No. 30-005-29090
		10. Field and Pool, or Exploratory Area Abo Wildcat
		11. County or Parish, State Chaves County, NM

12. CHECK APPROPRIATE BOX(ES) TO INDICATE NATURE OF NOTICE, REPORT, OR OTHER DATA

TYPE OF SUBMISSION	TYPE OF ACTION			
<input checked="" type="checkbox"/> Notice of Intent	<input type="checkbox"/> Acidize	<input type="checkbox"/> Deepen	<input type="checkbox"/> Production (Start/Resume)	<input type="checkbox"/> Water Shut-Off
<input type="checkbox"/> Subsequent Report	<input checked="" type="checkbox"/> Alter Casing	<input type="checkbox"/> Fracture Treat	<input type="checkbox"/> Reclamation	<input type="checkbox"/> Well Integrity
<input type="checkbox"/> Final Abandonment Notice	<input type="checkbox"/> Casing Repair	<input type="checkbox"/> New Construction	<input type="checkbox"/> Recomplete	<input checked="" type="checkbox"/> Other Change Access
	<input type="checkbox"/> Change Plans	<input type="checkbox"/> Plug and Abandon	<input type="checkbox"/> Temporarily Abandon	Road
	<input type="checkbox"/> Convert to Injection	<input type="checkbox"/> Plug Back	<input type="checkbox"/> Water Disposal	

13. Describe Proposed or Completed Operation (clearly state all pertinent details, included estimated starting date of any proposed work and approximate duration thereof. If the proposal is to deepen directionally or recompleat horizontally, give subsurface locations and measured and true vertical depths of all pertinent markers and zones. Attach the bond under which the work will be performed or provide the Bond No on file with BLM/BIA. Required subsequent reports shall be filed within 30 days following completion of the involved operations. If the operation results in a multiple completion or recompleat in a new interval, a Form 3160-4 shall be filed once testing has been completed. Final Abandonment Notices shall be filed only after all requirements, including reclamaton, have been completed, and the operator has determined that the site is ready for final inspection.)

Per surface owner's request, Cimarex has changed the access road to the Franklin 18 Federal Com No. 4 as shown on the attached revised plats. Road is on-lease, so no ROW required.

ACCEPTED FOR
RECORD

FEB 17 2010

NAME Magos
DATE _____

14. I hereby certify that the foregoing is true and correct	
Name (Printed/Typed) Natalie Krueger	Title Regulatory
Signature <u>Natalie Krueger</u>	Date February 5, 2010

THIS SPACE FOR FEDERAL OR STATE OFFICE USE

Approved by	Title PETROLEUM ENGINEER	Date MAR 01 2010
Conditions of Approval, if any, are attached. Approval of this notice does not warrant or certify that the applicant holds legal or equitable title to those rights in the subject lease which would entitle the applicant to conduct operations thereon	Office	

Title 18 U.S.C. Section 1001, makes it a crime for any person knowingly and willfully to make to any department or agency of the United States any false, fictitious or fraudulent statements or representations as to any matter within its jurisdiction.

(Instructions on reverse)

SECTION 18, TOWNSHIP 15 SOUTH, RANGE 31 EAST, N.M.P.M.,
CHAVES COUNTY, NEW MEXICO.

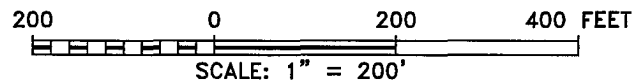
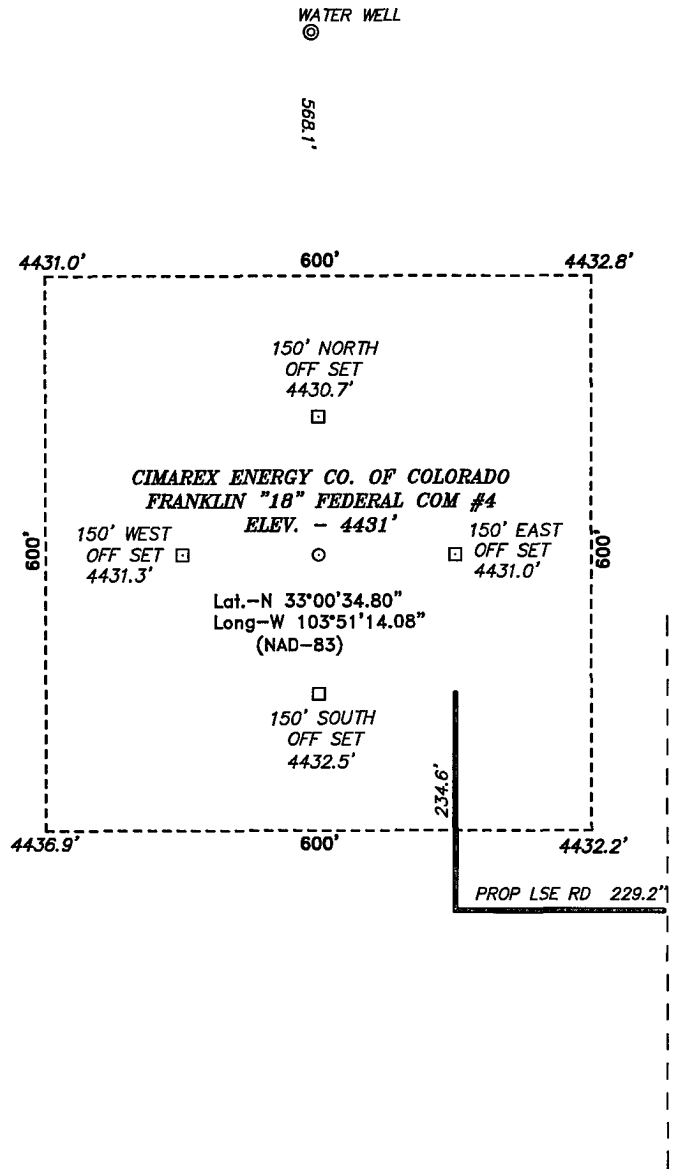

Directions to Location:

FROM MILE MARKER 30 OF HWY 31, GO SOUTH 0.5
MILES TO PROPOSED LEASE ROAD.

CIMAREX ENERGY CO. OF COLORADO

REF: FRANKLIN "18" FEDERAL COM #4 / WELL PAD TOPO

THE FRANKLIN "18" FEDERAL COM #4 LOCATED 375'
FROM THE SOUTH LINE AND 375' FROM THE EAST LINE OF
SECTION 18, TOWNSHIP 15 SOUTH, RANGE 31 EAST,
N.M.P.M., CHAVES COUNTY, NEW MEXICO.

BASIN SURVEYS P.O. BOX 1786 - HOBBS, NEW MEXICO

W.O. Number: 19447 Drawn By: J. SMALL

Date: 05-13-2008 Disk: JMS 19447

Survey Date: 05-12-2008

Sheet 1 of 1 Sheets

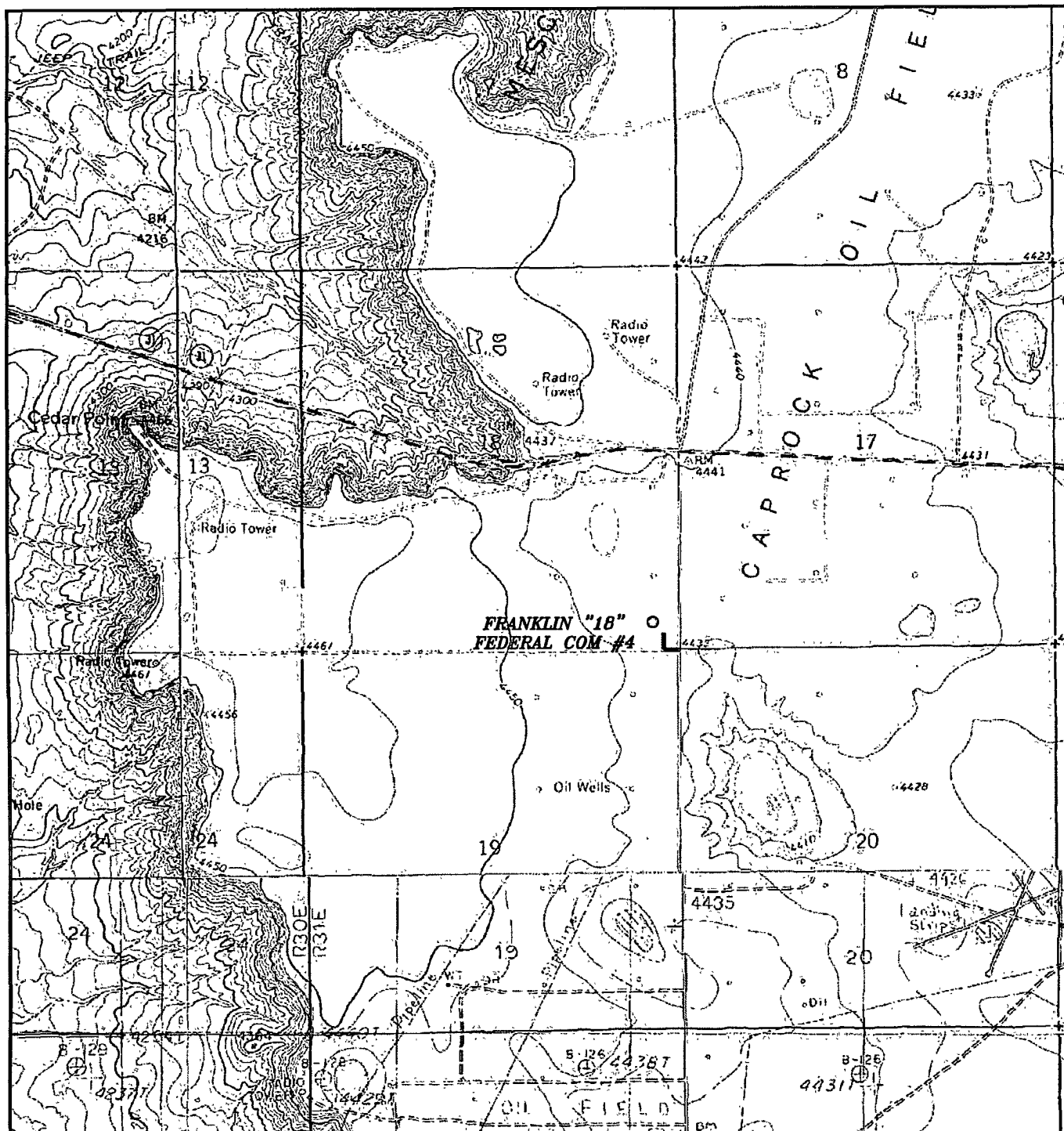

FRANKLIN "18" FEDERAL COM #4

Located 375' FSL and 375' FEL

Section 18, Township 15 South, Range 31 East,
N.M.P.M., Chaves County, New Mexico.

basin
surveys

focused on excellence
in the oilfield

P.O. Box 1786
1120 N. West County Rd.
Hobbs, New Mexico 88241
(505) 393-7316 - Office
(505) 392-3074 - Fax
basinsurveys.com

W.O. Number: JMS 19447

Survey Date: 05-12-2008

Scale: 1" = 2000'

Date: 05-13-2008

CIMAREX
ENERGY CO.
OF COLORADO