

Submit 1 Copy To Appropriate District

Office

District I

1625 N French Dr., Hobbs, NM 88240

District II

1301 W Grand Ave., Artesia, NM 88210

District III

1000 Rio Brazos Rd., Aztec, NM 87410

District IV

1220 S St Francis Dr., Santa Fe, NM 87505

State of New Mexico
Energy, Minerals and Natural Resources

OIL CONSERVATION DIVISION

1220 South St. Francis Dr.
Santa Fe, NM 87505

Form C-103

October 13, 2009

RECEIVED
MAR 03 2010
HOBBS

WELL API NO. 30-025-09224 ✓
5. Indicate Type of Lease STATE <input checked="" type="checkbox"/> FEE <input type="checkbox"/>
6. State Oil & Gas Lease No.
7. Lease Name or Unit Agreement Name Mexico "E" Com ✓
8. Well Number 1 ✓
9. OGRID Number 143199 ✓
10. Pool name or Wildcat Jalmat; T-Y-7R (Gas) ✓

SUNDRY NOTICES AND REPORTS ON WELLS
(DO NOT USE THIS FORM FOR PROPOSALS TO DRILL OR TO DEEPEN OR PLUG BACK TO A DIFFERENT RESERVOIR USE "APPLICATION FOR PERMIT" (FORM C-101) FOR SUCH PROPOSALS)

1. Type of Well: Oil Well ☐ Gas Well ☒ Other ☐

2. Name of Operator
EnerVest Operating, L.L.C. ✓

3. Address of Operator
1001 Fannin, Suite 800
Houston, TX 77002

4. Well Location
Unit Letter O : 660 feet from the South line and 1320 feet from the East line
Section 2 Township 23S Range 36E NMPM County Lea ✓

11. Elevation (Show whether DR, RKB, RT, GR, etc.)
3445' GR

12. Check Appropriate Box to Indicate Nature of Notice, Report or Other Data

NOTICE OF INTENTION TO:

PERFORM REMEDIAL WORK ☐ PLUG AND ABANDON ☐
TEMPORARILY ABANDON ☒ CHANGE PLANS ☐
PULL OR ALTER CASING ☐ MULTIPLE COMPL ☐
DOWNHOLE COMMINGLE ☐

OTHER ☐

SUBSEQUENT REPORT OF:

REMEDIAL WORK ☐ ALTERING CASING ☐
COMMENCE DRILLING OPNS ☐ P AND A ☐
CASING/CEMENT JOB ☐

OTHER ☒ TA

13. Describe proposed or completed operations. (Clearly state all pertinent details, and give pertinent dates, including estimated date of starting any proposed work). SEE RULE 19.15.7.14 NMAC. For Multiple Completions: Attach wellbore diagram of proposed completion or recompletion.

EnerVest Operating, L.L.C. respectfully requests Temporary Abandonment status on this well.

CIBP = 3025'
Top perf = 3095'

This Approval of Temporary
Abandonment Expires 2-26-2012

Please see attached chart.

Spud Date:

8-3-50

Rig Release Date:

9-18-50

I hereby certify that the information above is true and complete to the best of my knowledge and belief.

SIGNATURE Bridget Helfrich TITLE Regulatory Tech. DATE 3-2-10

Type or print name Bridget Helfrich E-mail address: bhelfrich@enervest.net PHONE: 713-495-6537

For State Use Only

APPROVED BY: [Signature] TITLE STAFF MGR DATE 3-8-10

Conditions of Approval (if any):

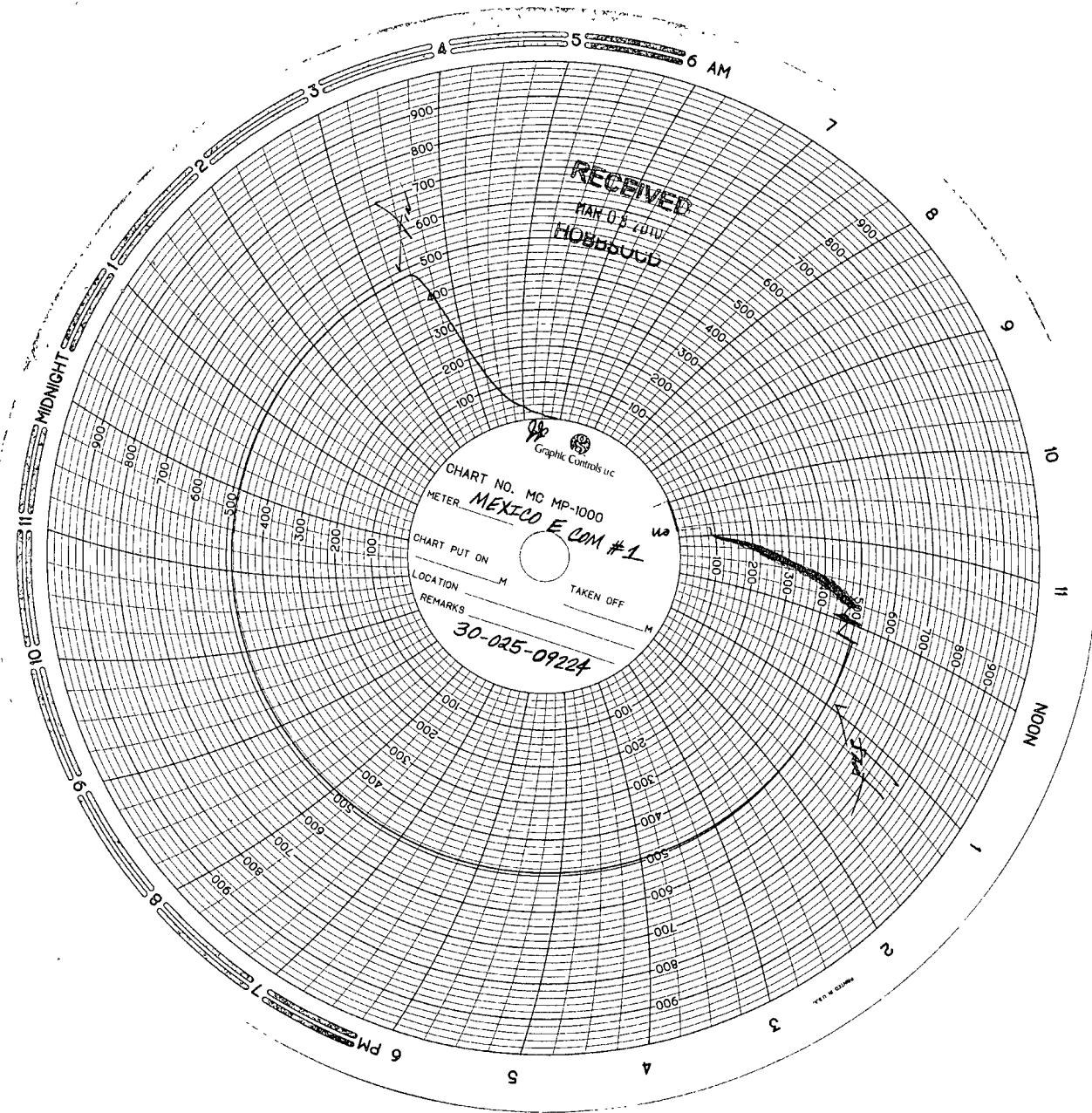

Mexico Com #1
Sec 2 T235 R36E
Unit 0

170m chart

2-26-10
Ener Vest Wilmington
Range Vents
Standard Energy

Calibration on Chart # 1015-09
S# 265-043009