

Submit 1 Copy To Appropriate District  
Office  
District I  
1625 N French Dr , Hobbs, NM 88240  
District II  
1301 W Grand Ave , Artesia, NM 88210  
District III  
1000 Rio Brazos Rd , Aztec, NM 87410  
District IV  
1220 S St Francis Dr , Santa Fe, NM 87505

State of New Mexico  
Energy, Minerals and Natural Resources  
OIL CONSERVATION DIVISION  
1220 South St. Francis Dr.  
Santa Fe, NM 87505

Form C-103  
October 13, 2009

<b>RECEIVED</b> <b>MAR 03 2010</b> <b>HOBBS OGD</b>		WELL API NO. 30-025-26588 ✓
SUNDRY NOTICES AND REPORTS ON WELLS (DO NOT USE THIS FORM FOR PROPOSALS TO DRILL OR TO DEEPEN OR PLUG BACK TO A DIFFERENT RESERVOIR USE "APPLICATION FOR PERMIT" (FORM C-101) FOR SUCH PROPOSALS )		5. Indicate Type of Lease STATE <input type="checkbox"/> FEE <input checked="" type="checkbox"/> ✓
1. Type of Well: Oil Well <input type="checkbox"/> Gas Well <input checked="" type="checkbox"/> Other ✓		6. State Oil & Gas Lease No.
2. Name of Operator EnerVest Operating, L.L.C.		7. Lease Name or Unit Agreement Name A. B. Reeves ✓
3. Address of Operator 1001 Fannin, Suite 800 Houston, TX 77002		8. Well Number 6 ✓
4. Well Location Unit Letter <u>A</u> : <u>660</u> feet from the <u>North</u> line and <u>610</u> feet from the <u>East</u> line Section <u>29</u> Township <u>20S</u> Range <u>37E</u> NMPM County <u>Lea</u> ✓		9. OGRID Number 143199 ✓
11. Elevation (Show whether DR, RKB, RT, GR, etc.) 3509.3' GR		10. Pool name or Wildcat Eumont; Yates-7R-Qn (Gas) ✓

12. Check Appropriate Box to Indicate Nature of Notice, Report or Other Data

<b>NOTICE OF INTENTION TO:</b>		<b>SUBSEQUENT REPORT OF:</b>	
PERFORM REMEDIAL WORK <input type="checkbox"/>	PLUG AND ABANDON <input type="checkbox"/>	REMEDIAL WORK <input type="checkbox"/>	ALTERING CASING <input type="checkbox"/>
TEMPORARILY ABANDON <input checked="" type="checkbox"/>	CHANGE PLANS <input type="checkbox"/>	COMMENCE DRILLING OPNS <input type="checkbox"/>	P AND A <input type="checkbox"/>
PULL OR ALTER CASING <input type="checkbox"/>	MULTIPLE COMPL <input type="checkbox"/>	CASING/CEMENT JOB <input type="checkbox"/>	
DOWNHOLE COMMINGLE <input type="checkbox"/>			
OTHER: <input type="checkbox"/>		OTHER <u>TA</u> <input checked="" type="checkbox"/>	

13. Describe proposed or completed operations. (Clearly state all pertinent details, and give pertinent dates, including estimated date of starting any proposed work). SEE RULE 19.15.7.14 NMAC. For Multiple Completions: Attach wellbore diagram of proposed completion or recompletion.

EnerVest Operating, L.L.C. respectfully requests Temporary Abandonment status on this well.

CIBP = 2862'  
Top perf = 2937'

Please see attached chart.

This Approval of Temporary  
Abandonment Expires

**DENIED**

*need 30+ min chart  
& 500# PSI  
ELG  
3-8-10*

Spud Date:

6-12-80

Rig Release Date:

6-24-80

I hereby certify that the information above is true and complete to the best of my knowledge and belief.

SIGNATURE Bridget Helfrich TITLE Regulatory Tech. DATE 3-2-10

Type or print name Bridget Helfrich E-mail address: bhelfrich@enervest.net PHONE: 713-495-6537

**For State Use Only**

APPROVED BY: \_\_\_\_\_ TITLE \_\_\_\_\_ DATE \_\_\_\_\_

Conditions of Approval (if any):

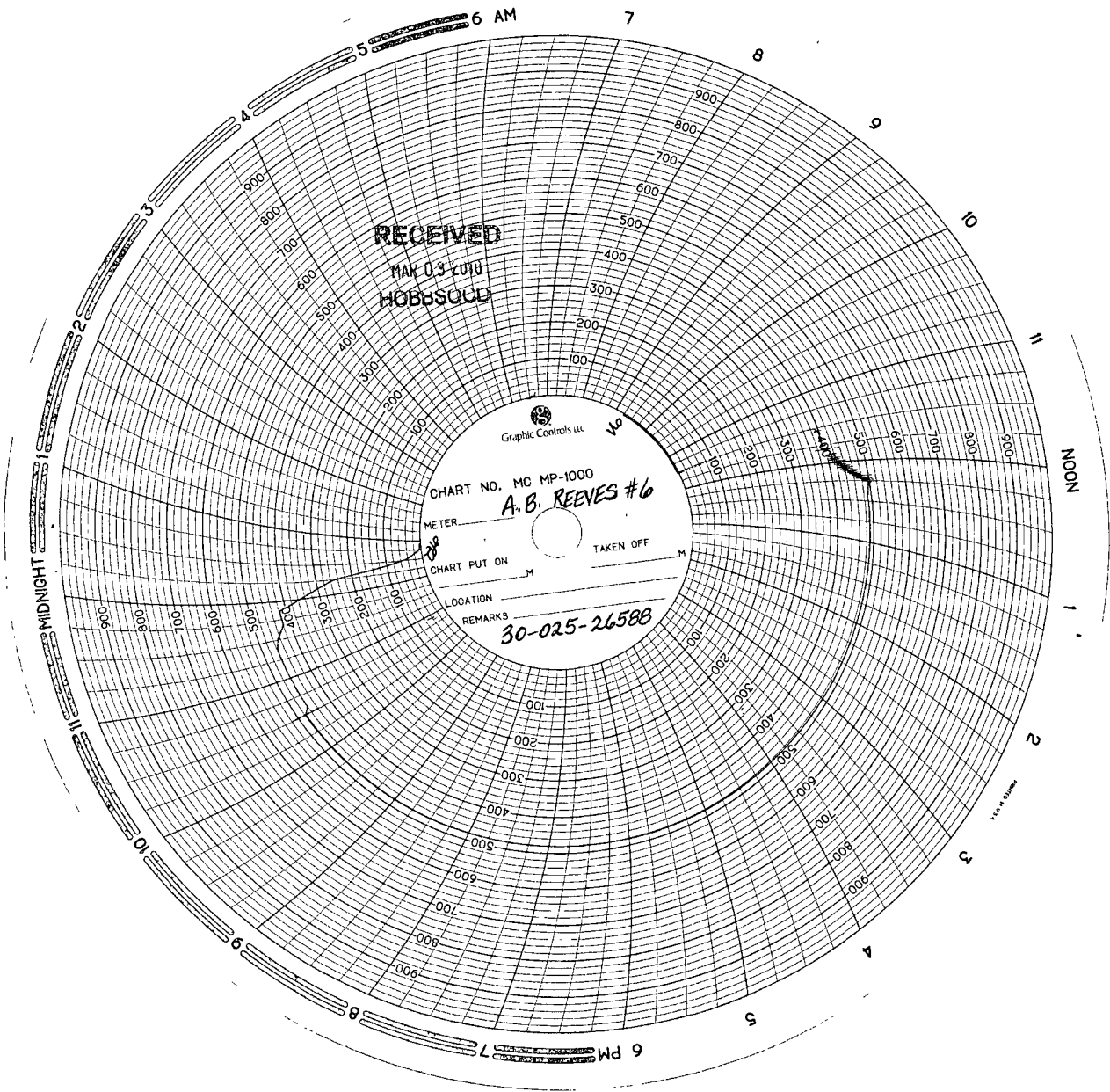

ABleaves #6  
660FNL 610' FEL(A)  
Sec 29 T20S R37E

Calibration 10-15-2009  
S# 265-043009

1 Hour chart

EnerVest W. Pilkington 2:26:10  
Ranch Viretto Standard Energy  
Dewberry Standard