

## DISTRICT I

1625 N. French Dr., Hobbs, NM 88240

## DISTRICT II

1301 W. Grand Avenue, Artesia, NM 88210

## DISTRICT III

1000 Rio Brazos Rd., Aztec, NM 87410

## DISTRICT IV

1220 S. St. Francis Dr., Santa Fe, NM 87505

RECEIVED

MAR 12 2010

HOBBSSOLD

State of New Mexico  
Energy, Minerals and Natural Resources DepartmentForm C-102  
Revised October 12, 2005

Submit to Appropriate District Office

State Lease - 4 Copies

Fee Lease - 3 Copies

## CONSERVATION DIVISION

1220 South St. Francis Dr.  
Santa Fe, New Mexico 87505

RECEIVED

MAR 09 2010

AMENDED REPORT

## WELL LOCATION AND ACREAGE DEDICATION PLAT

NM0001 ARTESIA

API Number 30-005-27995	Pool Code 97715	Pool Name WILDCAT; WOLFCAMP
Property Code 36890 38074	Property Name TAURUS STATE-FEDERAL COM	Well Number 2H
OGRID No. 229137	Operator Name C.O.G. OPERATING L.L.C.	Elevation 4396'

## Surface Location

UL or lot No.	Section	Township	Range	Lot Idn	Feet from the	North/South line	Feet from the	East/West line	County
I	10	15 S	31 E		1980	SOUTH	330	EAST	CHAVES

## Bottom Hole Location If Different From Surface

UL or lot No.	Section	Township	Range	Lot Idn	Feet from the	North/South line	Feet from the	East/West line	County
L	10	15 S	31 E		1980	SOUTH	430	WEST	CHAVES
Dedicated Acres 160	Joint or Infill	Consolidation Code	Order No. 1443				4949	E	

NO ALLOWABLE WILL BE ASSIGNED TO THIS COMPLETION UNTIL ALL INTERESTS HAVE BEEN CONSOLIDATED  
OR A NON-STANDARD UNIT HAS BEEN APPROVED BY THE DIVISION

<p><b>BOTTOM HOLE LOCATION</b></p> <p>LAT.: N 33°01'42.90" LONG.: W103°49'00.46" N.: 738324.776 E.: 699645.621 (NAD-83)</p>	<p><b>SURFACE LOCATION</b></p> <p>LAT.: N 33°01'43.070" LONG.: W103°48'07.26" N.: 738364.797 E.: 704176.362 (NAD-83)</p>	<p><b>OPERATOR CERTIFICATION</b></p> <p>I hereby certify that the information contained herein is true and complete to the best of my knowledge and belief, and that this organization either owns a working interest or unleased mineral interest in the land including the proposed bottom hole location pursuant to a contract with an owner of such a mineral or working interest, or to a voluntary pooling agreement or a compulsory pooling order heretofore entered by the division.</p> <p><i>Robyn Odom</i> 3/04/2010 Signature Date</p> <p>Robyn Odom Printed Name</p>
<p><b>PROJECT AREA</b></p> <p><b>PRODUCING AREA</b></p> <p>4530.9'</p> <p>430' BH. 330' S.L.</p> <p>1980' 1980'</p>		<p><b>SURVEYOR CERTIFICATION</b></p> <p>I hereby certify that the well location shown on this plat was plotted from field notes of actual surveys made by me or under my supervision, and that the same is true and correct to the best of my belief.</p> <p>DECEMBER 7 2007</p> <p>Date Surveyed</p> <p>Signature &amp; Seal of Professional Surveyor 7977</p> <p>W.O. No. 18903</p> <p>Certificate No. Gary L. Jones 7977</p> <p>BASIN SURVEYS</p>

Amended

SECTION 10, TOWNSHIP 15 SOUTH, RANGE 31 EAST, N.M.P.M.,  
CHAVES COUNTY, NEW MEXICO.

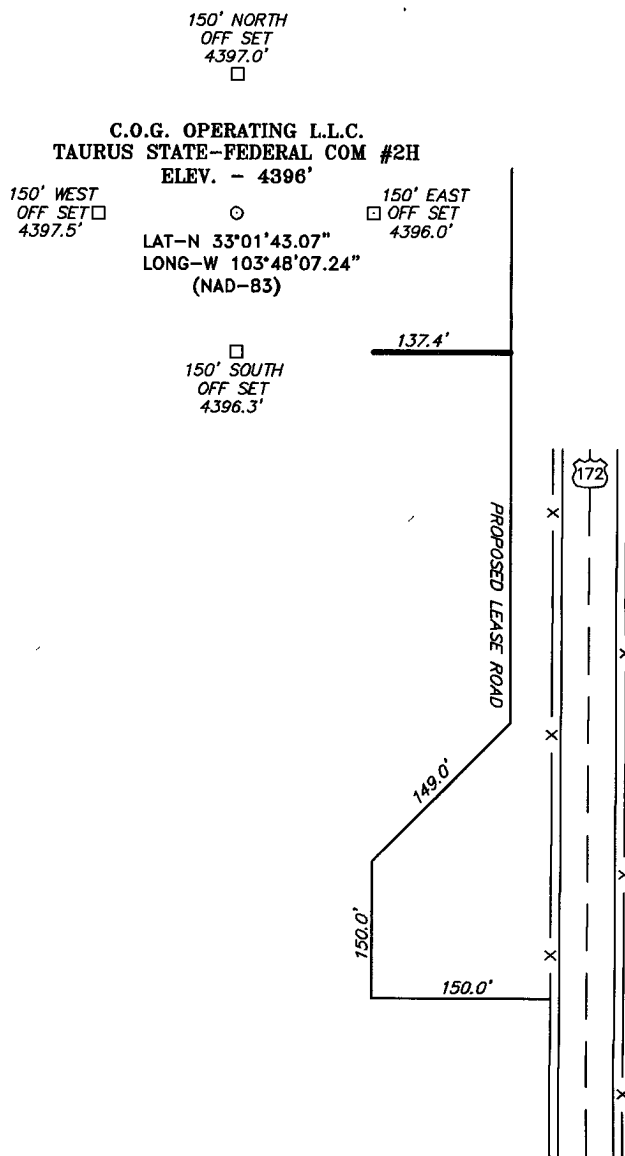

200 0 200 400 FEET

SCALE: 1" = 200'

**DIRECTIONS TO LOCATION:**

FROM MILE MARKER 1 OF STATE HWY 172, GO SOUTH  
0.1 MILES TO PROPOSED LEASE ROAD.

**C.O.G. OPERATING L.L.C.**

REF: TAURUS STATE-FEDERAL COM #2H / Well Pad Topo  
THE TAURUS STATE-FEDERAL COM #2H LOCATED 1980' FROM  
THE SOUTH LINE AND 330' FROM THE EAST LINE OF  
SECTION 10, TOWNSHIP 15 SOUTH, RANGE 31 EAST,  
N.M.P.M., CHAVES COUNTY, NEW MEXICO.

**BASIN SURVEYS** P.O. BOX 1786-HOBBS, NEW MEXICO

W.O. Number: 18903 Drawn By: J. M. SMALL

Date: 12-09-2007 Disk: JMS 18903W

Survey Date: 12-07-2007

Sheet 1 of 1 Sheets

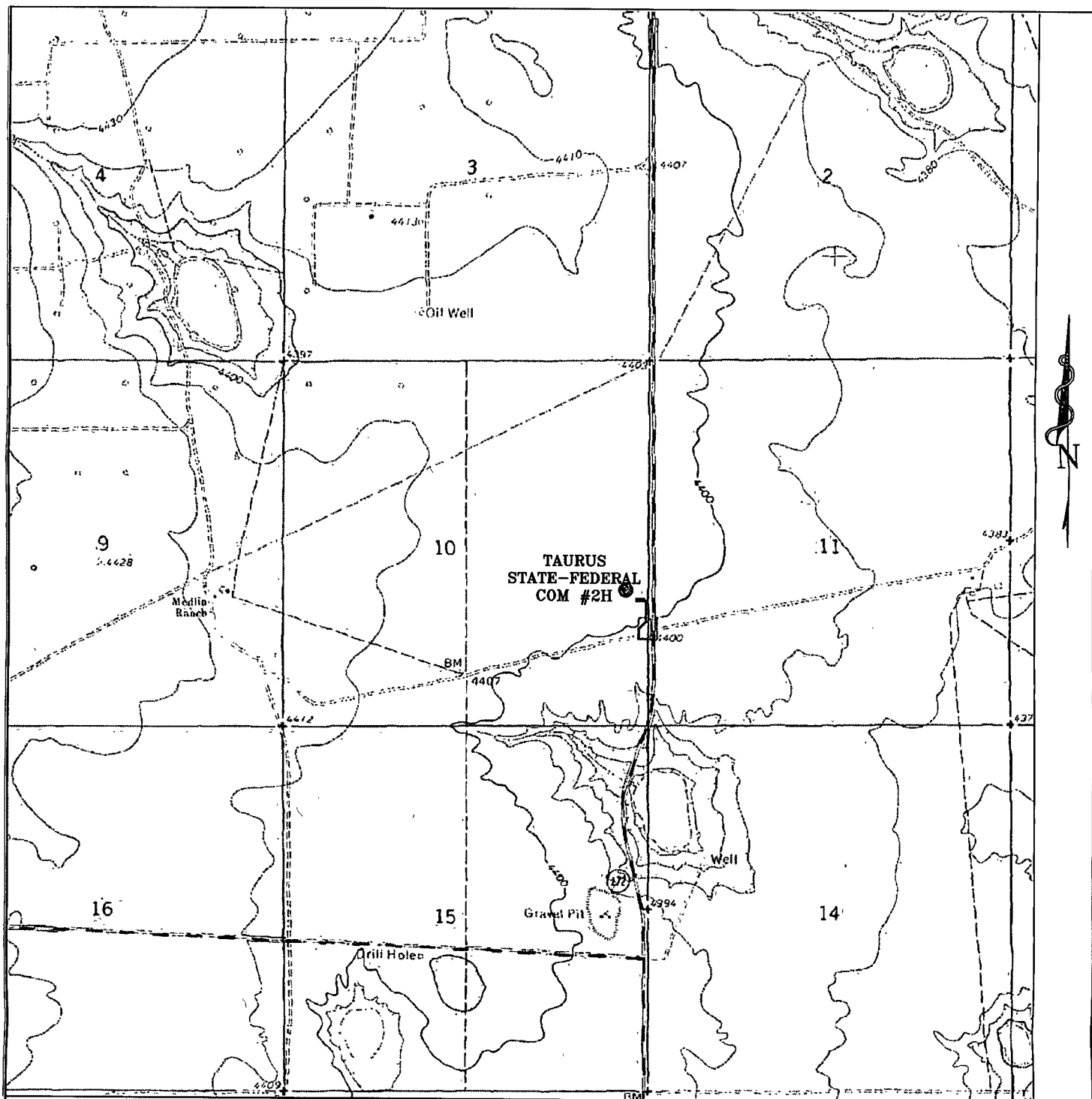

**TAURUS STATE-FEDERAL COM #2H**  
 Located at 1980' FSL and 330' FEL  
 Section 10, Township 15 South, Range 31 East,  
 N.M.P.M., Chaves County, New Mexico.



P.O. Box 1786  
 1120 N. West County Rd.  
 Hobbs, New Mexico 88241  
 (505) 393-7316 - Office  
 (505) 392-3074 - Fax  
 basinsurveys.com

W.O. Number: JMS 18903T

Survey Date: 12-07-2007

Scale: 1" = 2000'

Date: 12-09-2007

**C.O.G.  
 OPERATING  
 L.L.C.**

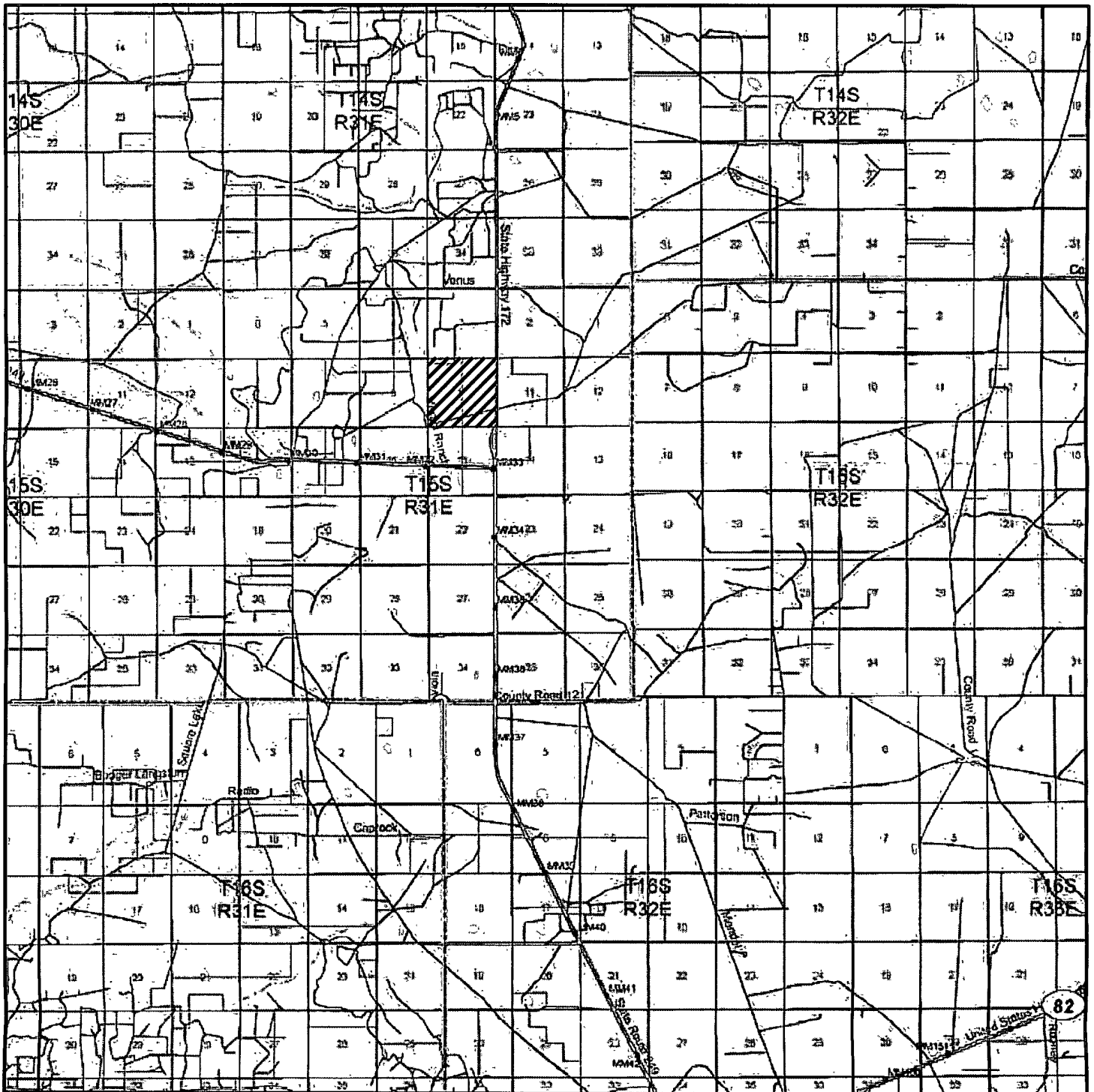

TAURUS STATE-FEDERAL COM #2H  
 Located at 1980' FSL and 330 FEL  
 Section 10, Township 15 South, Range 31 East,  
 N.M.P.M., Chaves County, New Mexico.



P.O. Box 1786  
 1120 N. West County Rd.  
 Hobbs, New Mexico 88241  
 (505) 393-7316 - Office  
 (505) 392-3074 - Fax  
 basinsurveys.com

W.O. Number: JMS 18903TR

Survey Date: 12-07-2007

Scale: 1" = 2 MILES

Date: 12-09-2007

C.O.G.  
 OPERATING  
 L.L.C.