

Submit 3 Copies To Appropriate District  
Office  
District I  
1625 N French Dr , Hobbs, NM 88240  
District II  
1301 W Grand Ave , Artesia, NM 88210  
District III  
1000 Rio Brazos Rd., Aztec, NM 87410  
District IV  
1220 S. St. Francis Dr , Santa Fe, NM  
87505

State of New Mexico  
Energy, Minerals and Natural Resources  
OIL CONSERVATION DIVISION  
1220 South St. Francis Dr.  
Santa Fe, NM 87505

Form C-103  
June 19, 2008

RECEIVED  
MAR 29 2010  
HOBSOCD

WELL API NO. 30-025-34675 ✓
5. Indicate Type of Lease STATE <input checked="" type="checkbox"/> FEE <input type="checkbox"/> ✓
6. State Oil & Gas Lease No.
7. Lease Name or Unit Agreement Name MONUMENT "13" STATE ✓
8. Well Number 27 ✓
9. OGRID Number 4323 ✓
10. Pool name or Wildcat MONUMENT; ABO, NORTH ✓
11. Elevation (Show whether DR, RKB, RT, GR, etc.)

SUNDRY NOTICES AND REPORTS ON WELLS  
(DO NOT USE THIS FORM FOR PROPOSALS TO DRILL OR TO DEEPEN OR PLUG BACK TO A  
DIFFERENT RESERVOIR USE "APPLICATION FOR PERMIT" (FORM C-101) FOR SUCH  
PROPOSALS)

1. Type of Well: Oil Well ☒ Gas Well ☐ Other ☐ ✓  
2. Name of Operator  
CHEVRON U.S.A. INC. ✓  
3. Address of Operator  
15 SMITH ROAD, MIDLAND, TEXAS 79705  
4. Well Location  
Unit Letter B: 785 feet from the NORTH line and 1980 feet from the EAST line  
Section 13 Township 19-S Range 36-E NMPM County LEA

12. Check Appropriate Box to Indicate Nature of Notice, Report or Other Data

NOTICE OF INTENTION TO:

PERFORM REMEDIAL WORK ☐ PLUG AND ABANDON ☐  
TEMPORARILY ABANDON ☐ CHANGE PLANS ☐  
PULL OR ALTER CASING ☐ MULTIPLE COMPL ☐  
DOWNHOLE COMMINGLE ☐

SUBSEQUENT REPORT OF:

REMEDIAL WORK ☐ ALTERING CASING ☐  
COMMENCE DRILLING OPNS. ☐ P AND A ☐  
CASING/CEMENT JOB ☐

OTHER:

OTHER: TEMPORARILY ABANDON WITH CHART

13. Describe proposed or completed operations. (Clearly state all pertinent details, and give pertinent dates, including estimated date of starting any proposed work). SEE RULE 1103. For Multiple Completions: Attach wellbore diagram of proposed completion or recompletion.

3-12-10: MIRU.  
3-13-10: PU TBG TO TAG @ PBTD @ 7479.  
3-14-10: TIH W/GAUGE RING, GR, CL. RAN STRIP CHART FR 6626-7240. TIH W/CIBP & SET @ 7192'. DUMP 35' CMT ON TOP OF CIBP. TOC @ 7157.  
3-15-10: TIH W/11 STANDS TO 6984. CIRC PKR FLUID.  
3-16-10: RAN CHART FOR NMOCD. TEST FOR 31 MINUTES - 580# - LOST 20# TO 560#. WITNESSED BY MAXEY BROWN, NMOCD. (ORIGINAL CHART & COPY OF CHART ATTACHED). RIG DOWN.

Well is temporarily abandoned.

Spud Date:

Rig Release Date:

This Approval of Temporary  
Abandonment Expires

3-16-2015

I hereby certify that the information above is true and complete to the best of my knowledge and belief.

SIGNATURE

*Denise Pinkerton*

TITLE REGULATORY SPECIALIST

DATE 03-24-2010

Type or print name  
For State Use Only

DENISE PINKERTON

E-mail address: leakejd@chevron.com

PHONE: 432-687-7375

APPROVED BY:

*Staff MAR*

TITLE

STAFF MAR

DATE

3-29-10

Conditions of Approval (if any):

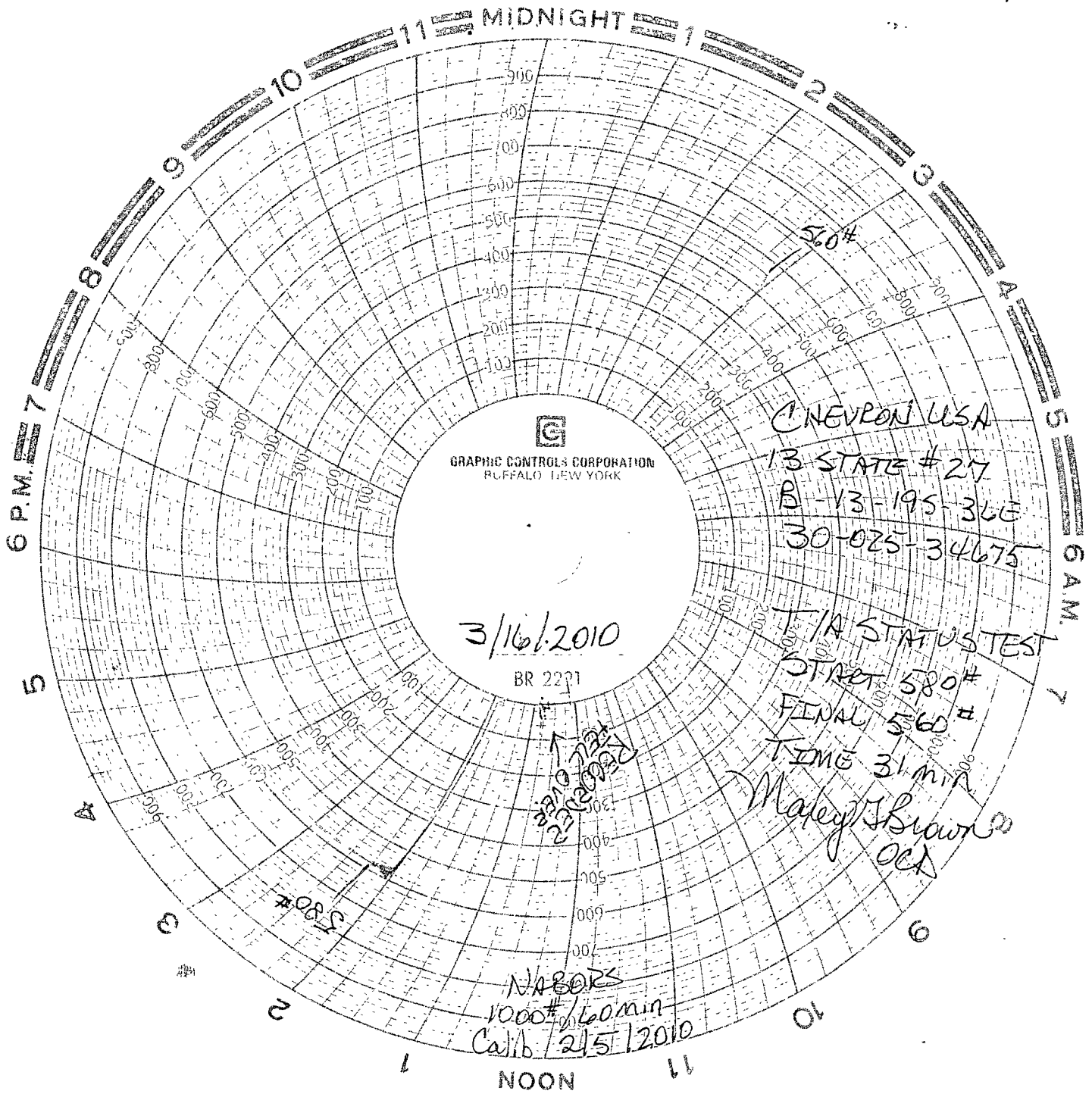

Chevron  
Monument 13 State Well #27  
7851 FNL & 19801 FEL  
Section 13, T19S, R36E  
Lea County, New Mexico

3/16/10

Matthew Cornejo