

State of New Mexico
Energy, Minerals and Natural Resources

RECEIVED

OIL CONSERVATION DIVISION

APR 07 2010 1220 South St. Francis Dr.

HOBBSUCD

Santa Fe, NM 87505

WELL API NO.

30-025-23945

5. Indicate Type of Lease

STATE ☒ FEE ☐

6. State Oil & Gas Lease No.

E-5765

7. Lease Name or Unit Agreement Name

NVANU 2-A

8. Well Number

1

9. OGRID Number

10. Pool name or Wildcat

North Vacuum (Abo)

SUNDRY NOTICES AND REPORTS ON WELLS

(DO NOT USE THIS FORM FOR PROPOSALS TO DRILL OR TO DEEPEN OR PLUG BACK TO A DIFFERENT RESERVOIR. USE "APPLICATION FOR PERMIT" (FORM C-101) FOR SUCH PROPOSALS)

1. Type of Well: Oil Well ☐ Gas Well ☐ Other Injection ☒

2. Name of Operator

Sheridan Production Company, LLC

3. Address of Operator 200 N. Loraine Ste. 530

Midland, TX 79701

4. Well Location

Unit Letter N : 1980 feet from the WEST line and 460 feet from the SOUTH lineSection 1

Township 17S

Range 34E

NMPM

County Lea

11. Elevation (Show whether DR, RKB, RT, GR, etc.)

4032' GR

12. Check Appropriate Box to Indicate Nature of Notice, Report or Other Data

NOTICE OF INTENTION TO:

PERFORM REMEDIAL WORK ☒ PLUG AND ABANDON ☐TEMPORARILY ABANDON ☐ CHANGE PLANS ☐PULL OR ALTER CASING ☐ MULTIPLE COMPL ☐DOWNHOLE COMMINGLE ☐OTHER: ☐

SUBSEQUENT REPORT OF:

REMEDIAL WORK ☒ ALTERING CASING ☐COMMENCE DRILLING OPNS. ☐ P AND A ☐CASING/CEMENT JOB ☐OTHER: ☐

13. Describe proposed or completed operations. (Clearly state all pertinent details, and give pertinent dates, including estimated date of starting any proposed work). SEE RULE 1103. For Multiple Completions: Attach wellbore diagram of proposed completion

2/20/2010 MIRU and change out tbg. line

2/23/2010 Open up well N/D wellhead, NU BOP, rel. pkr, rig up testers and scan tbg.

02/25/2010 Opened up well, no pressure, pick up WS, cleaned out well to PBTD @8666', circ clean

02/26/2010 Cleaned out to PBTD @ 8666'. Rig up WL, logged and perforated 8590' to 8634'.

02/27/2010 RU Petroplex acidizing, tested lines, start acid job.w/20,000 gals acid

02/28/2010 Left Flowing

03/04/2010 RIH w/2-3/8" TBG.

03/05/2010 Set arrowset packer @ 8540' and run MIT. 560#

Spud Date:

Rig Release Date:

IPI-12

I hereby certify that the information above is true and complete to the best of my knowledge and belief.

SIGNATURE

Sylvia Shoemaker

TITLE

Regulatory Analyst

DATE

03/23/2010

Type or print name Sylvia Shoemaker

E-mail address: shoemaker@sheridanproduction.com

PHONE: 432 683-5271

For State Use Only

APPROVED BY:

E. Sanchez

TITLE

STAFF MGR

DATE

4-8-10

Conditions of Approval (if any):

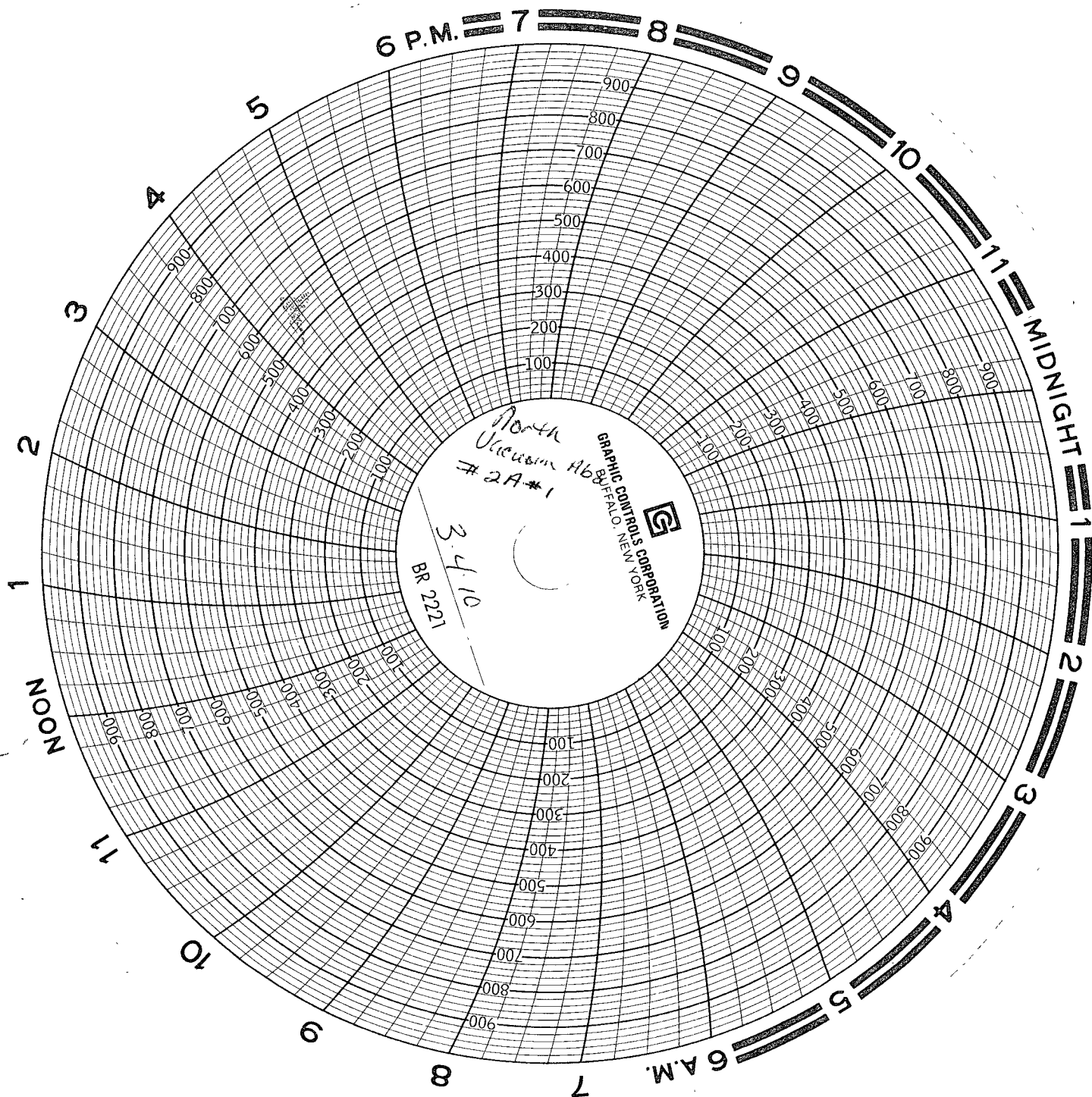

314110
GANDY CORP
SHEDRIAN NVANU
CHART RECORDER #3 #2 A
CALB. DATE 1/3/10 #1

NVANU 2A #1
W. D. Benham
3/4/10