

Submit 3 Copies To Appropriate District
Office
District I
1625 N. French Dr., Hobbs, NM 88240
District II
1301 W. Grand Ave., Artesia, NM 88210
District III
1000 Rio Brazos Rd., Aztec, NM 87410
District IV
1220 S. St. Francis Dr., Santa Fe, NM
87505

State of New Mexico
Energy, Minerals and Natural Resources

Form C-103
June 19, 2008

OIL CONSERVATION DIVISION
220 South St. Francis Dr.
Santa Fe, NM 87505

RECEIVED
APR 07 2010
HOBBSOCD

WELL API NO. 30-025-25066 ✓
5. Indicate Type of Lease STATE <input checked="" type="checkbox"/> FEE <input type="checkbox"/>
6. State Oil & Gas Lease No. E-1816
7. Lease Name or Unit Agreement Name NVANU 13 ✓
8. Well Number 1 ✓
9. OGRID Number
10. Pool name or Wildcat North Vacuum (Abo) North Unit ✓
11. Elevation (Show whether DR, RKB, RT, GR, etc.) 4049.3 GR

SUNDRY NOTICES AND REPORTS ON WELLS
(DO NOT USE THIS FORM FOR PROPOSALS TO DRILL OR TO DEEPEN OR PLUG BACK TO A
DIFFERENT RESERVOIR USE "APPLICATION FOR PERMIT" (FORM C-101) FOR SUCH
PROPOSALS.)

1. Type of Well: Oil Well ☐ Gas Well ☐ Other ☒ Injection

2. Name of Operator
Sheridan Production Company, LLC

3. Address of Operator 200 N. Loraine Ste. 530
Midland, TX 79701

4. Well Location
Unit Letter B : 660 feet from the NORTH line and 1780 feet from the EAST line
Section 2 Township 17S Range 34E NMPM County Lea

12. Check Appropriate Box to Indicate Nature of Notice, Report or Other Data

NOTICE OF INTENTION TO:		SUBSEQUENT REPORT OF:	
PERFORM REMEDIAL WORK <input checked="" type="checkbox"/>	PLUG AND ABANDON <input type="checkbox"/>	REMEDIAL WORK <input checked="" type="checkbox"/>	ALTERING CASING <input type="checkbox"/>
TEMPORARILY ABANDON <input type="checkbox"/>	CHANGE PLANS <input type="checkbox"/>	COMMENCE DRILLING OPNS. <input type="checkbox"/>	P AND A <input type="checkbox"/>
PULL OR ALTER CASING <input type="checkbox"/>	MULTIPLE COMPL <input type="checkbox"/>	CASING/CEMENT JOB <input type="checkbox"/>	
DOWNHOLE COMMINGLE <input type="checkbox"/>			
OTHER: <input type="checkbox"/>		OTHER: <input type="checkbox"/>	

13. Describe proposed or completed operations. (Clearly state all pertinent details, and give pertinent dates, including estimated date of starting any proposed work). SEE RULE 1103. For Multiple Completions: Attach wellbore diagram of proposed completion

2/23/2010 RU and test anchors, install bleed line to frac tanks
02/24/2010 install choke, open choke
02/25/2010 leave well on choke
02/26/2010 scan tbg. and send pkr to be checked.
02/27/2010 clean out to PBTD @ 8835'
03/02/2010 perforated 8747-8771
03/03/2010 acidized w/20,000 gals gelled 15% acid
03/04/2010 RIH w/273 jts. of 2-3/8" tbg & set pkr @ 8628'.
03/09/2010 Run MIT test and clean location

Spud Date:

Rig Release Date:

IPI-158

I hereby certify that the information above is true and complete to the best of my knowledge and belief.

SIGNATURE Sylvia Shoemaker TITLE Regulatory Analyst DATE 03/24/2010

Type or print name Sylvia Shoemaker E-mail address: shoemaker@sheridanproduction.com PHONE: 432 683-5271
For State Use Only

APPROVED BY: [Signature] TITLE STAFF MGR DATE 4-8-10
Conditions of Approval (if any):

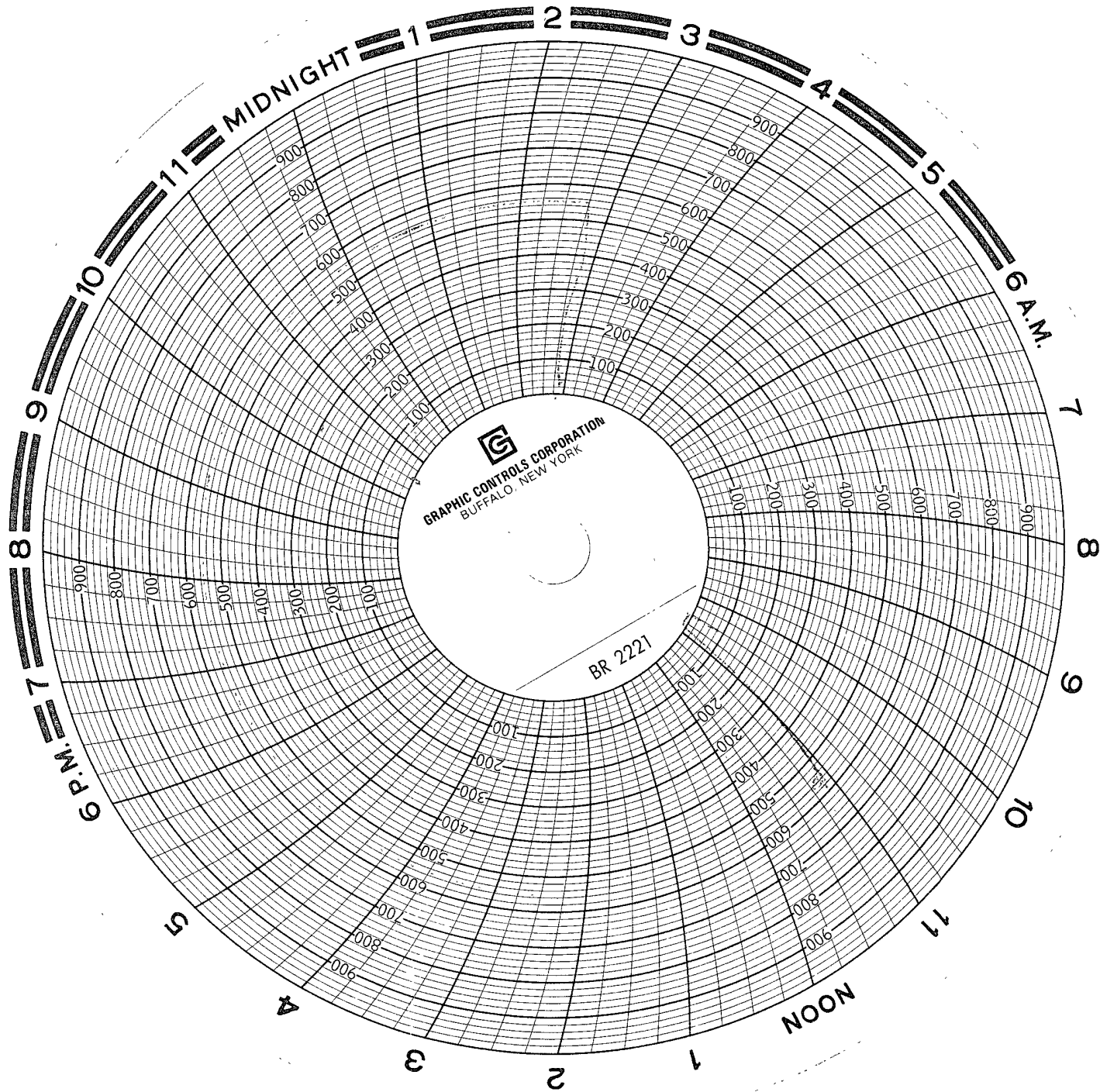

3/8/10
GANDY CORP.
UNIT #608
Chilo Montez
Recorder #3
CAIB. 2/3/10
SHERIDAN
13-1

W. D. Benton
3-8-10
SHERIDAN