



January 29, 2010

**RECEIVED**

FEB 11 2010

**HOBBSOCD**

Mr. Geoffrey Leking  
NMOCD District 1 Office  
1625 N. French Dr.  
Hobbs, NM 88240

AMARILLO  
921 North Bivins  
Amarillo Texas 79107  
Phone 806.467.0607  
Fax 806.467.0622

ARTESIA  
104 West Hermosa  
Artesia, New Mexico 88210  
Phone 575.746.8768  
Fax 575.746.8905

AUSTIN  
911 West Anderson Lane  
Suite 202  
Austin, Texas 78757  
Phone 512.989.3428  
Fax 512.989.3487

HOBBS  
318 East Taylor Street  
Hobbs, New Mexico 88240  
Phone 575.393.4261  
Fax 575.393.4658

MIDLAND  
2901 State Hwy 349  
Midland, Texas 79706  
Phone 432.522.2133  
Fax 432.522.2180

SAN ANTONIO  
17170 Jordan Rd  
Suite 102  
Selma, Texas 78154  
Phone 210.579.0235  
Fax 210.568.2191

TULSA  
525 South Main Street  
Suite 535  
Tulsa, Oklahoma 74103  
Phone 918.742.0871  
Fax 918.382.0232

TYLER  
719 West Front  
Suite 255  
Tyler, Texas 75702  
Phone 903.531.9971  
Fax 903.531.9979

ENVIRONMENTAL CONSULTING  
ENGINEERING  
DRILLING  
CONSTRUCTION  
EMERGENCY RESPONSE

Toll Free: 866.742.0742  
www.talonlpe.com

**RE: Ling Federal No. 9 Pit Closure, Fasken Oil & Ranch Ltd.**  
**API: 30-025-39454**  
**Sec 31, T 19S, R 34E, Lea County, NM**

Surface Owner: Federal

Analytical: BTEX 8021, TPH 418.1, TPH 8015 GRO/DRO, Chlorides

Primary Land Use: Ranching/Oil and Gas

Pursuant to Rule 19.15.17.13 NMAC of the New Mexico Oil Conservation Division of New Mexico regulatory requirement for "waste excavation and removal" pit closure, please accept the following documentation for request of final closure of the temporary pit for the aforementioned location. The C-144 was approved for permit application and closure plan by Geoffrey Leking on June 30, 2009.

Results from an initial sampling event (conducted on October 21, 2009) indicated chloride concentrations in the mud were too high to perform an in-place burial.

Talon/LPE (Talon) was contracted by Fasken Oil & Ranch Ltd (Fasken) to perform "waste excavation and removal" pit closure activities at the aforementioned location. During November 2009, Talon stabilized the drill cuttings from the temporary pit in preparation for transport to the landfill. Beginning on November 30, 2009, and continuing into December 2009, the waste was excavated and transported to Lea Land Disposal Facility.

On December 10, 2009, subsequent to cuttings and liner disposal, a pit floor composite sample (Pit Comp, attached) was collected, and submitted to Trace Analysis in Lubbock, TX to be analyzed in compliance with 19.15.17.13 NMAC. The resulting concentrations proved to be within the permissible limits depicted by 19.15.17.13 NMAC. Laboratory analytical results are included in this transmittal.

Once final analytical review was concluded, and NMOCD approval was received, the area was backfilled with native material and a minimum of one foot of stockpiled topsoil, and contoured to surrounding grade. The site will be reseeded with the approved BLM #2 seed mix.



After review of the attached documents, it is requested that the NMOCD consider this pit properly closed

Respectfully submitted,

A handwritten signature in black ink, appearing to read "Simon Hudgens", with a long horizontal flourish extending to the right.

Simon Hudgens  
Environmental Scientist  
Talon/LPE-Artesia  
575.441.4835

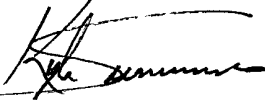
A handwritten signature in black ink, appearing to read "Kyle Summers", with a long horizontal flourish extending to the left.

Kyle Summers  
District Manager  
Talon/LPE -Artesia  
575.746.8768



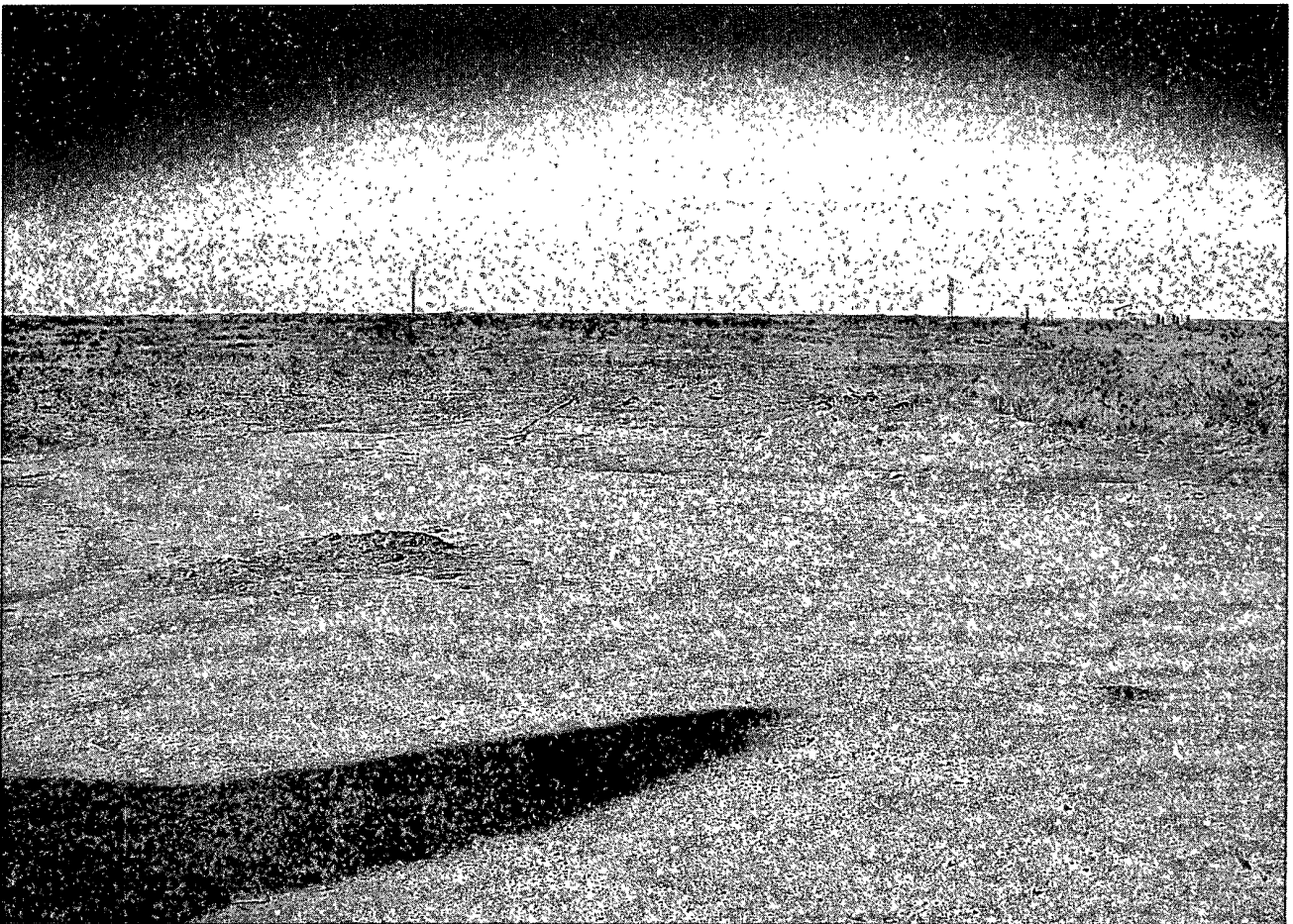
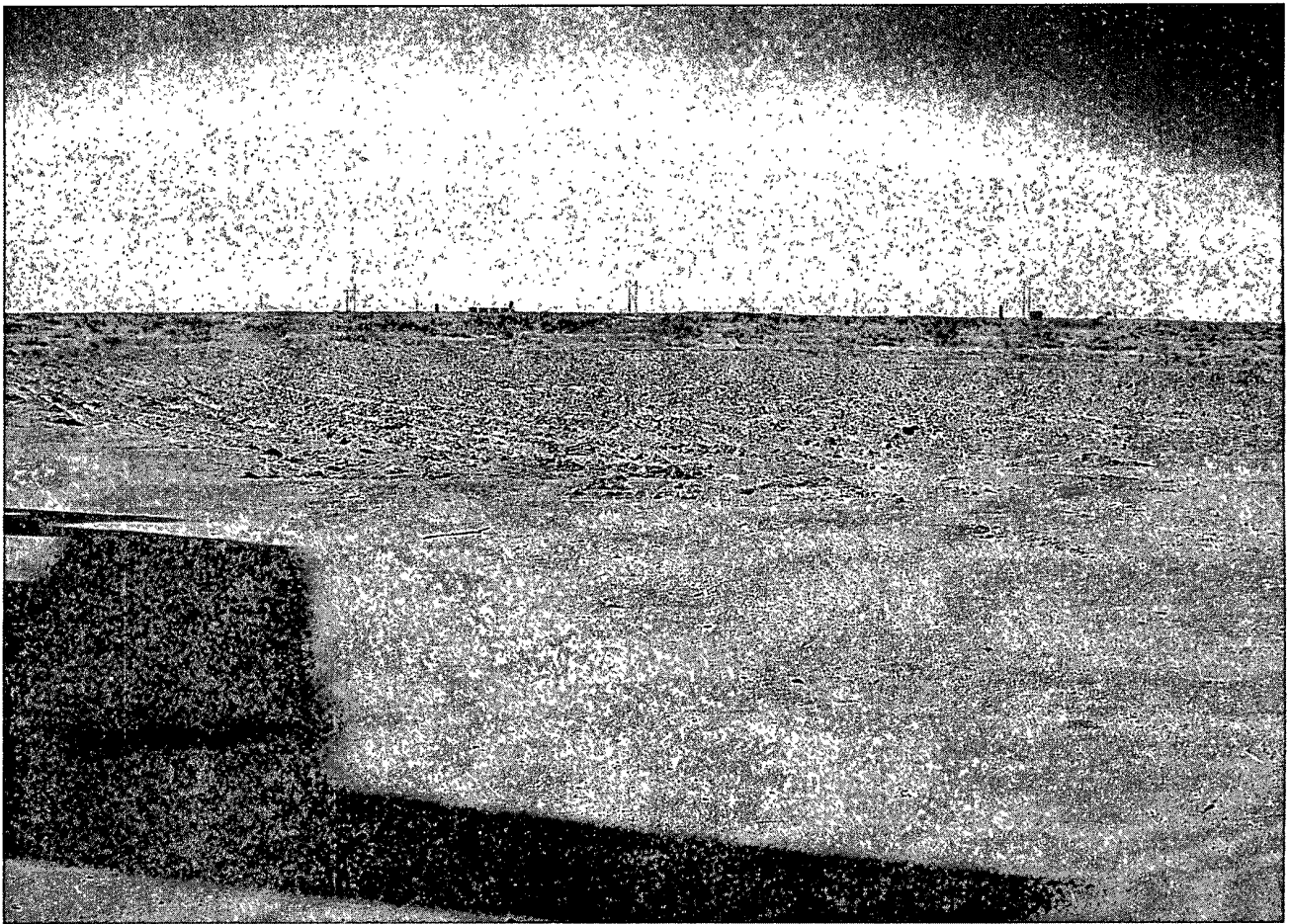







Submit To Appropriate District Office Two Copies District I 1625 N French Dr., Hobbs, NM 88240 District II 1301 W Grand Avenue, Artesia, NM 88210 District III 1000 Rio Brazos Rd., Aztec, NM 87410 District IV 1220 S St Francis Dr., Santa Fe, NM 87505		<b>State of New Mexico</b> <b>Energy, Minerals and Natural Resources</b>  <b>Oil Conservation Division</b> <b>1220 South St. Francis Dr.</b> <b>Santa Fe, NM 87505</b>				<b>Form C-105</b> July 17, 2008				
		1. WELL API NO. 30-025-39454								
		2 Type of Lease <input type="checkbox"/> STATE <input type="checkbox"/> FEE <input type="checkbox"/> FED/INDIAN								
		3 State Oil & Gas Lease No NM-10474								
<b>WELL COMPLETION OR RECOMPLETION REPORT AND LOG</b>										
4 Reason for filing  <input type="checkbox"/> <b>COMPLETION REPORT</b> (Fill in boxes #1 through #31 for State and Fee wells only)  <input checked="" type="checkbox"/> <b>C-144 CLOSURE ATTACHMENT</b> (Fill in boxes #1 through #9, #15 Date Rig Released and #32 and/or #33, attach this and the plat to the C-144 closure report in accordance with 19 15 17 13 K NMAC)						5 Lease Name or Unit Agreement Name <b>Ling Federal</b>  6 Well Number <div style="border: 2px solid black; padding: 5px; display: inline-block; text-align: center;"> <b>RECEIVED</b>  <b>FEB 11 2009</b>  <b>HOBBS</b>  <b>NMOCD ARTESIA</b> </div>				
7 Type of Completion <input checked="" type="checkbox"/> <b>NEW WELL</b> <input type="checkbox"/> <b>WORKOVER</b> <input type="checkbox"/> <b>DEEPENING</b> <input type="checkbox"/> <b>PLUGBACK</b> <input type="checkbox"/> <b>DIFFERENT RESERVOIR</b> <input type="checkbox"/> <b>OTHER</b>						9 OGRID 151416				
8 Name of Operator <b>Fasken Oil and Ranch, Ltd.</b>						11 Pool name or Wildcat <b>Apache Ridge; Bone Springs</b>				
10 Address of Operator <b>303 W. Wall St., Ste. 1800, Midland, TX 79701</b>										
12. Location	Unit Ltr	Section	Township	Range	Lot	Feet from the	N/S Line	Feet from the	E/W Line	County
<b>Surface:</b>	C	31	19S	34E		790'	North	1980'	West	Lea
<b>BH:</b>										
13 Date Spudded	14 Date TD Reached	15 Date Rig Released 9-20-09		16 Date Completed (Ready to Produce)			17 Elevations (DF and RKB, RT, GR, etc.)			
18 Total Measured Depth of Well		19 Plug Back Measured Depth		20 Was Directional Survey Made?			21 Type Electric and Other Logs Run			
22 Producing Interval(s), of this completion - Top, Bottom, Name										
<b>23 CASING RECORD (Report all strings set in well)</b>										
CASING SIZE		WEIGHT LB /FT		DEPTH SET		HOLE SIZE		CEMENTING RECORD		AMOUNT PULLED
<b>24. LINER RECORD</b>						<b>25 TUBING RECORD</b>				
SIZE	TOP	BOTTOM	SACKS CEMENT	SCREEN		SIZE	DEPTH SET	PACKER SET		
26 Perforation record (interval, size, and number)					27 ACID, SHOT, FRACTURE, CEMENT, SQUEEZE, ETC. DEPTH INTERVAL    AMOUNT AND KIND MATERIAL USED					
<b>28 PRODUCTION</b>										
Date First Production		Production Method (Flowing, gas lift, pumping - Size and type pump)				Well Status (Prod or Shut-in)				
Date of Test	Hours Tested	Choke Size	Prod'n For Test Period	Oil - Bbl	Gas - MCF	Water - Bbl	Gas - Oil Ratio			
Flow Tubing Press	Casing Pressure	Calculated 24-Hour Rate	Oil - Bbl	Gas - MCF	Water - Bbl	Oil Gravity - API - (Corr )				
29 Disposition of Gas (Sold, used for fuel, vented, etc.)							30 Test Witnessed By			
31 List Attachments										
32 If a temporary pit was used at the well, attach a plat with the location of the temporary pit										
33 If an on-site burial was used at the well, report the exact location of the on-site burial										
Latitude				Longitude				NAD 1927 1983		
I hereby certify that the information shown on both sides of this form is true and complete to the best of my knowledge and belief										
Signature <i>Kim Tyson</i>			Printed Name Kim Tyson			Title Regulatory Analyst			Date 2-9-10	
E-mail Address kimt@for1.com										



## INSTRUCTIONS

This form is to be filed with the appropriate District Office of the Division not later than 20 days after the completion of any newly-drilled or deepened well and not later than 60 days after completion of closure. When submitted as a completion report, this shall be accompanied by one copy of all electrical and radio-activity logs run on the well and a summary of all special tests conducted, including drill stem tests. All depths reported shall be measured depths. In the case of directionally drilled wells, true vertical depths shall also be reported. For multiple completions, items 11, 12 and 26-31 shall be reported for each zone.

INDICATE FORMATION TOPS IN CONFORMANCE WITH GEOGRAPHICAL SECTION OF STATE

Southeastern New Mexico		Northwestern New Mexico	
T. Anhy	T. Canyon	T. Ojo Alamo	T. Penn A"
T. Salt	T. Strawn	T. Kirtland	T. Penn. "B"
B. Salt	T. Atoka	T. Fruitland	T. Penn. "C"
T. Yates	T. Miss	T. Pictured Cliffs	T. Penn. "D"
T. 7 Rivers	T. Devonian	T. Cliff House	T. Leadville
T. Queen	T. Silurian	T. Menefee	T. Madison
T. Grayburg	T. Montoya	T. Point Lookout	T. Elbert
T. San Andres	T. Simpson	T. Mancos	T. McCracken
T. Glorieta	T. McKee	T. Gallup	T. Ignacio Otzte
T. Paddock	T. Ellenburger	Base Greenhorn	T. Granite
T. Blinebry	T. Gr. Wash	T. Dakota	
T. Tubb	T. Delaware Sand	T. Morrison	
T. Drinkard	T. Bone Springs	T. Todilto	
T. Abo	T.	T. Entrada	
T. Wolfcamp	T.	T. Wingate	
T. Penn	T.	T. Chinle	
T. Cisco (Bough C)	T.	T. Permian	

## OIL OR GAS SANDS OR ZONES

No. 1, from.....to.....  
No. 2, from.....to.....  
No. 3, from.....to.....  
No. 4, from.....to.....

## IMPORTANT WATER SANDS

Include data on rate of water inflow and elevation to which water rose in hole.

No. 1, from.....to.....feet.....  
 No. 2, from.....to.....feet.....  
 No. 3, from.....to.....feet.....

## LITHOLOGY RECORD (Attach additional sheet if necessary)

From	To	Thickness In Feet	Lithology



District I  
1625 N. French Dr., Hobbs, NM 88240  
District II  
1301 W. Grand Avenue, Artesia, NM 88210  
District III  
1000 Rio Brazos Road, Aztec, NM 87410  
District IV  
1220 S. St. Francis Dr., Santa Fe, NM 87505

State of New Mexico  
Energy Minerals and Natural Resources  
Department  
Oil Conservation Division  
1220 South St. Francis Dr.  
Santa Fe, NM 87505

Form C-144  
July 21, 2008

For temporary pits, closed-loop systems, and below-grade tanks, submit to the appropriate NMOCD District Office.  
For permanent pits and exceptions submit to the Santa Fe Environmental Bureau office and provide a copy to the appropriate NMOCD District Office.

**Pit, Closed-Loop System, Below-Grade Tank, or  
Proposed Alternative Method Permit or Closure Plan Application**

Type of action: ☐ Permit of a pit, closed-loop system, below-grade tank, or proposed alternative method  
☒ Closure of a pit, closed-loop system, below-grade tank, or proposed alternative method  
☐ Modification to an existing permit  
☐ Closure plan only submitted for an existing permitted or non-permitted pit, closed-loop system, below-grade tank, or proposed alternative method

**Instructions: Please submit one application (Form C-144) per individual pit, closed-loop system, below-grade tank or alternative request**

Please be advised that approval of this request does not relieve the operator of liability should operations result in pollution of surface water, ground water or the environment. Nor does approval relieve the operator of its responsibility to comply with any other applicable governmental authority's rules, regulations or ordinances.

1.		<b>RECEIVED</b> FEB 11 2009 HOBBS NMOCD ARTESIA
Operator:	Fasken Oil and Ranch, Ltd. OGRID #: 151416	
Address:	303 W. Wall St., Ste. 1800, Midland, TX 79701	
Facility or well name:	Ling Federal No. 9	
API Number:	30-025-39454	
OCD Permit Number:		P1-01205
U/L or Qtr/Qtr		C
Section		31
Township		19S
Range		34E
County:		Lea
Center of Proposed Design: Latitude		N 32° 37.326'
Longitude		W 103° 36.117'
NAD:		<input type="checkbox"/> 1927 <input checked="" type="checkbox"/> 1983
Surface Owner: <input checked="" type="checkbox"/> Federal <input type="checkbox"/> State <input type="checkbox"/> Private <input type="checkbox"/> Tribal Trust or Indian Allotment		

2.	
<input checked="" type="checkbox"/> <b>Pit:</b> Subsection F or G of 19.15.17.11 NMAC	
Temporary: <input checked="" type="checkbox"/> Drilling <input type="checkbox"/> Workover	
<input type="checkbox"/> Permanent <input type="checkbox"/> Emergency <input type="checkbox"/> Cavitation <input type="checkbox"/> P&A	
<input checked="" type="checkbox"/> Lined <input type="checkbox"/> Unlined Liner type: Thickness 20 mil <input type="checkbox"/> LLDPE <input checked="" type="checkbox"/> HDPE <input type="checkbox"/> PVC <input type="checkbox"/> Other	
<input checked="" type="checkbox"/> String-Reinforced	
Liner Seams: <input checked="" type="checkbox"/> Welded <input type="checkbox"/> Factory <input type="checkbox"/> Other	
Volume: 25,000 bbl Dimensions: L 165' x W 120' x D 7'	

3.	
<input type="checkbox"/> <b>Closed-loop System:</b> Subsection H of 19.15.17.11 NMAC	
Type of Operation: <input type="checkbox"/> P&A <input type="checkbox"/> Drilling a new well <input type="checkbox"/> Workover or Drilling (Applies to activities which require prior approval of a permit or notice of intent)	
<input type="checkbox"/> Drying Pad <input type="checkbox"/> Above Ground Steel Tanks <input type="checkbox"/> Haul-off Bins <input type="checkbox"/> Other	
<input type="checkbox"/> Lined <input type="checkbox"/> Unlined Liner type: Thickness mil <input type="checkbox"/> LLDPE <input type="checkbox"/> HDPE <input type="checkbox"/> PVC <input type="checkbox"/> Other	
Liner Seams: <input type="checkbox"/> Welded <input type="checkbox"/> Factory <input type="checkbox"/> Other	

4.	
<input type="checkbox"/> <b>Below-grade tank:</b> Subsection I of 19.15.17.11 NMAC	
Volume: bbl Type of fluid:	
Tank Construction material:	
<input type="checkbox"/> Secondary containment with leak detection <input type="checkbox"/> Visible sidewalls, liner, 6-inch lift and automatic overflow shut-off	
<input type="checkbox"/> Visible sidewalls and liner <input type="checkbox"/> Visible sidewalls only <input type="checkbox"/> Other	
Liner type: Thickness mil <input type="checkbox"/> HDPE <input type="checkbox"/> PVC <input type="checkbox"/> Other	

5.	
<input type="checkbox"/> <b>Alternative Method:</b>	
Submittal of an exception request is required. Exceptions must be submitted to the Santa Fe Environmental Bureau office for consideration of approval.	



6.

**Fencing:** Subsection D of 19.15.17.11 NMAC (*Applies to permanent pits, temporary pits, and below-grade tanks*)

☐ Chain link, six feet in height, two strands of barbed wire at top (*Required if located within 1000 feet of a permanent residence, school, hospital, institution or church*)

☒ Four foot height, four strands of barbed wire evenly spaced between one and four feet

☐ Alternate. Please specify \_\_\_\_\_

7.

**Netting:** Subsection E of 19.15.17.11 NMAC (*Applies to permanent pits and permanent open top tanks*)

☐ Screen ☐ Netting ☐ Other \_\_\_\_\_

☐ Monthly inspections (If netting or screening is not physically feasible)

8.

**Signs:** Subsection C of 19.15.17.11 NMAC

☒ 12"x 24", 2" lettering, providing Operator's name, site location, and emergency telephone numbers

☐ Signed in compliance with 19.15.3.103 NMAC

9.

**Administrative Approvals and Exceptions:**

Justifications and/or demonstrations of equivalency are required. Please refer to 19.15.17 NMAC for guidance.

**Please check a box if one or more of the following is requested, if not leave blank:**

☐ Administrative approval(s): Requests must be submitted to the appropriate division district or the Santa Fe Environmental Bureau office for consideration of approval.

☐ Exception(s): Requests must be submitted to the Santa Fe Environmental Bureau office for consideration of approval.

10.

**Siting Criteria (regarding permitting):** 19.15.17.10 NMAC

**Instructions:** The applicant must demonstrate compliance for each siting criteria below in the application. Recommendations of acceptable source material are provided below. Requests regarding changes to certain siting criteria may require administrative approval from the appropriate district office or may be considered an exception which must be submitted to the Santa Fe Environmental Bureau office for consideration of approval. Applicant must attach justification for request. Please refer to 19.15.17.10 NMAC for guidance. Siting criteria does not apply to drying pads or above-grade tanks associated with a closed-loop system.

Ground water is less than 50 feet below the bottom of the temporary pit, permanent pit, or below-grade tank. - NM Office of the State Engineer - iWATERS database search; USGS; Data obtained from nearby wells	<input type="checkbox"/> Yes <input checked="" type="checkbox"/> No
Within 300 feet of a continuously flowing watercourse, or 200 feet of any other significant watercourse or lakebed, sinkhole, or playa lake (measured from the ordinary high-water mark). - Topographic map; Visual inspection (certification) of the proposed site	<input type="checkbox"/> Yes <input checked="" type="checkbox"/> No
Within 300 feet from a permanent residence, school, hospital, institution, or church in existence at the time of initial application. (Applies to temporary, emergency, or cavitation pits and below-grade tanks) - Visual inspection (certification) of the proposed site; Aerial photo; Satellite image	<input type="checkbox"/> Yes <input checked="" type="checkbox"/> No <input type="checkbox"/> NA
Within 1000 feet from a permanent residence, school, hospital, institution, or church in existence at the time of initial application. (Applies to permanent pits) - Visual inspection (certification) of the proposed site; Aerial photo; Satellite image	<input type="checkbox"/> Yes <input checked="" type="checkbox"/> No <input type="checkbox"/> NA
Within 500 horizontal feet of a private, domestic fresh water well or spring that less than five households use for domestic or stock watering purposes, or within 1000 horizontal feet of any other fresh water well or spring, in existence at the time of initial application. - NM Office of the State Engineer - iWATERS database search; Visual inspection (certification) of the proposed site	<input type="checkbox"/> Yes <input checked="" type="checkbox"/> No
Within incorporated municipal boundaries or within a defined municipal fresh water well field covered under a municipal ordinance adopted pursuant to NMSA 1978, Section 3-27-3, as amended. - Written confirmation or verification from the municipality; Written approval obtained from the municipality	<input type="checkbox"/> Yes <input checked="" type="checkbox"/> No
Within 500 feet of a wetland. - US Fish and Wildlife Wetland Identification map; Topographic map; Visual inspection (certification) of the proposed site	<input type="checkbox"/> Yes <input checked="" type="checkbox"/> No
Within the area overlying a subsurface mine. - Written confirmation or verification or map from the NM EMNRD-Mining and Mineral Division	<input type="checkbox"/> Yes <input checked="" type="checkbox"/> No
Within an unstable area. - Engineering measures incorporated into the design; NM Bureau of Geology & Mineral Resources; USGS; NM Geological Society; Topographic map	<input type="checkbox"/> Yes <input checked="" type="checkbox"/> No
Within a 100-year floodplain. - FEMA map	<input type="checkbox"/> Yes <input checked="" type="checkbox"/> No



11.

**Temporary Pits, Emergency Pits, and Below-grade Tanks Permit Application Attachment Checklist:** Subsection B of 19.15.17.9 NMAC**Instructions:** Each of the following items must be attached to the application. Please indicate, by a check mark in the box, that the documents are attached.

- ☐ Hydrogeologic Report (Below-grade Tanks) - based upon the requirements of Paragraph (4) of Subsection B of 19.15.17.9 NMAC
- ☒ Hydrogeologic Data (Temporary and Emergency Pits) - based upon the requirements of Paragraph (2) of Subsection B of 19.15.17.9 NMAC
- ☒ Siting Criteria Compliance Demonstrations - based upon the appropriate requirements of 19.15.17.10 NMAC
- ☒ Design Plan - based upon the appropriate requirements of 19.15.17.11 NMAC
- ☒ Operating and Maintenance Plan - based upon the appropriate requirements of 19.15.17.12 NMAC
- ☒ Closure Plan (Please complete Boxes 14 through 18, if applicable) - based upon the appropriate requirements of Subsection C of 19.15.17.9 NMAC and 19.15.17.13 NMAC

☐ Previously Approved Design (attach copy of design) API Number: \_\_\_\_\_ or Permit Number: \_\_\_\_\_

12.

**Closed-loop Systems Permit Application Attachment Checklist:** Subsection B of 19.15.17.9 NMAC**Instructions:** Each of the following items must be attached to the application. Please indicate, by a check mark in the box, that the documents are attached.

- ☐ Geologic and Hydrogeologic Data (only for on-site closure) - based upon the requirements of Paragraph (3) of Subsection B of 19.15.17.9
- ☐ Siting Criteria Compliance Demonstrations (only for on-site closure) - based upon the appropriate requirements of 19.15.17.10 NMAC
- ☐ Design Plan - based upon the appropriate requirements of 19.15.17.11 NMAC
- ☐ Operating and Maintenance Plan - based upon the appropriate requirements of 19.15.17.12 NMAC
- ☐ Closure Plan (Please complete Boxes 14 through 18, if applicable) - based upon the appropriate requirements of Subsection C of 19.15.17.9 NMAC and 19.15.17.13 NMAC

☐ Previously Approved Design (attach copy of design) API Number: \_\_\_\_\_

☐ Previously Approved Operating and Maintenance Plan API Number: \_\_\_\_\_ (Applies only to closed-loop system that use above ground steel tanks or haul-off bins and propose to implement waste removal for closure)

13.

**Permanent Pits Permit Application Checklist:** Subsection B of 19.15.17.9 NMAC**Instructions:** Each of the following items must be attached to the application. Please indicate, by a check mark in the box, that the documents are attached.

- ☐ Hydrogeologic Report - based upon the requirements of Paragraph (1) of Subsection B of 19.15.17.9 NMAC
- ☐ Siting Criteria Compliance Demonstrations - based upon the appropriate requirements of 19.15.17.10 NMAC
- ☐ Climatological Factors Assessment
- ☐ Certified Engineering Design Plans - based upon the appropriate requirements of 19.15.17.11 NMAC
- ☐ Dike Protection and Structural Integrity Design - based upon the appropriate requirements of 19.15.17.11 NMAC
- ☐ Leak Detection Design - based upon the appropriate requirements of 19.15.17.11 NMAC
- ☐ Liner Specifications and Compatibility Assessment - based upon the appropriate requirements of 19.15.17.11 NMAC
- ☐ Quality Control/Quality Assurance Construction and Installation Plan
- ☐ Operating and Maintenance Plan - based upon the appropriate requirements of 19.15.17.12 NMAC
- ☐ Freeboard and Overtopping Prevention Plan - based upon the appropriate requirements of 19.15.17.11 NMAC
- ☐ Nuisance or Hazardous Odors, including H<sub>2</sub>S, Prevention Plan
- ☐ Emergency Response Plan
- ☐ Oil Field Waste Stream Characterization
- ☐ Monitoring and Inspection Plan
- ☐ Erosion Control Plan
- ☐ Closure Plan - based upon the appropriate requirements of Subsection C of 19.15.17.9 NMAC and 19.15.17.13 NMAC

14.

**Proposed Closure:** 19.15.17.13 NMAC**Instructions:** Please complete the applicable boxes, Boxes 14 through 18, in regards to the proposed closure plan.

Type: ☒ Drilling ☐ Workover ☐ Emergency ☐ Cavitation ☐ P&A ☐ Permanent Pit ☐ Below-grade Tank ☐ Closed-loop System

☐ Alternative

Proposed Closure Method: ☒ Waste Excavation and Removal

☐ Waste Removal (Closed-loop systems only)

☐ On-site Closure Method (Only for temporary pits and closed-loop systems)

☐ In-place Burial ☐ On-site Trench Burial

☐ Alternative Closure Method (Exceptions must be submitted to the Santa Fe Environmental Bureau for consideration)

15.

**Waste Excavation and Removal Closure Plan Checklist:** (19.15.17.13 NMAC) **Instructions:** Each of the following items must be attached to the closure plan. Please indicate, by a check mark in the box, that the documents are attached.

- ☒ Protocols and Procedures - based upon the appropriate requirements of 19.15.17.13 NMAC
- ☒ Confirmation Sampling Plan (if applicable) - based upon the appropriate requirements of Subsection F of 19.15.17.13 NMAC
- ☒ Disposal Facility Name and Permit Number (for liquids, drilling fluids and drill cuttings)
- ☒ Soil Backfill and Cover Design Specifications - based upon the appropriate requirements of Subsection H of 19.15.17.13 NMAC
- ☒ Re-vegetation Plan - based upon the appropriate requirements of Subsection I of 19.15.17.13 NMAC
- ☒ Site Reclamation Plan - based upon the appropriate requirements of Subsection G of 19.15.17.13 NMAC



16.

**Waste Removal Closure For Closed-loop Systems That Utilize Above Ground Steel Tanks or Haul-off Bins Only:** (19.15.17.13.D NMAC)

**Instructions:** Please identify the facility or facilities for the disposal of liquids, drilling fluids and drill cuttings. Use attachment if more than two facilities are required.

Disposal Facility Name: \_\_\_\_\_ Disposal Facility Permit Number: \_\_\_\_\_

Disposal Facility Name: \_\_\_\_\_ Disposal Facility Permit Number: \_\_\_\_\_

Will any of the proposed closed-loop system operations and associated activities occur on or in areas that *will not* be used for future service and operations?

☐ Yes (If yes, please provide the information below) ☐ No

*Required for impacted areas which will not be used for future service and operations:*

☐ Soil Backfill and Cover Design Specifications - based upon the appropriate requirements of Subsection H of 19.15.17.13 NMAC

☐ Re-vegetation Plan - based upon the appropriate requirements of Subsection I of 19.15.17.13 NMAC

☐ Site Reclamation Plan - based upon the appropriate requirements of Subsection G of 19.15.17.13 NMAC

17.

**Siting Criteria (regarding on-site closure methods only):** 19.15.17.10 NMAC

**Instructions:** Each siting criteria requires a demonstration of compliance in the closure plan. Recommendations of acceptable source material are provided below. Requests regarding changes to certain siting criteria may require administrative approval from the appropriate district office or may be considered an exception which must be submitted to the Santa Fe Environmental Bureau office for consideration of approval. Justifications and/or demonstrations of equivalency are required. Please refer to 19.15.17.10 NMAC for guidance.

Ground water is less than 50 feet below the bottom of the buried waste.

- NM Office of the State Engineer - iWATERS database search; USGS; Data obtained from nearby wells

☐ Yes ☒ No  
☐ NA

Ground water is between 50 and 100 feet below the bottom of the buried waste

- NM Office of the State Engineer - iWATERS database search; USGS; Data obtained from nearby wells

☐ Yes ☒ No  
☐ NA

Ground water is more than 100 feet below the bottom of the buried waste.

- NM Office of the State Engineer - iWATERS database search; USGS; Data obtained from nearby wells

☒ Yes ☐ No  
☐ NA

Within 300 feet of a continuously flowing watercourse, or 200 feet of any other significant watercourse or lakebed, sinkhole, or playa lake (measured from the ordinary high-water mark).

- Topographic map; Visual inspection (certification) of the proposed site

☐ Yes ☒ No

Within 300 feet from a permanent residence, school, hospital, institution, or church in existence at the time of initial application.

- Visual inspection (certification) of the proposed site; Aerial photo; Satellite image

☐ Yes ☒ No

Within 500 horizontal feet of a private, domestic fresh water well or spring that less than five households use for domestic or stock watering purposes, or within 1000 horizontal feet of any other fresh water well or spring, in existence at the time of initial application.

- NM Office of the State Engineer - iWATERS database; Visual inspection (certification) of the proposed site

☐ Yes ☒ No

Within incorporated municipal boundaries or within a defined municipal fresh water well field covered under a municipal ordinance adopted pursuant to NMSA 1978, Section 3-27-3, as amended.

- Written confirmation or verification from the municipality; Written approval obtained from the municipality

☐ Yes ☒ No

Within 500 feet of a wetland.

- US Fish and Wildlife Wetland Identification map; Topographic map; Visual inspection (certification) of the proposed site

☐ Yes ☒ No

Within the area overlying a subsurface mine.

- Written confirmation or verification or map from the NM EMNRD-Mining and Mineral Division

☐ Yes ☒ No

Within an unstable area.

- Engineering measures incorporated into the design; NM Bureau of Geology & Mineral Resources; USGS; NM Geological Society; Topographic map

☐ Yes ☒ No

Within a 100-year floodplain.

- FEMA map

☐ Yes ☒ No

18.

**On-Site Closure Plan Checklist:** (19.15.17.13 NMAC) **Instructions:** Each of the following items must be attached to the closure plan. Please indicate, by a check mark in the box, that the documents are attached.

☐ Siting Criteria Compliance Demonstrations - based upon the appropriate requirements of 19.15.17.10 NMAC

☐ Proof of Surface Owner Notice - based upon the appropriate requirements of Subsection F of 19.15.17.13 NMAC

☐ Construction/Design Plan of Burial Trench (if applicable) based upon the appropriate requirements of 19.15.17.11 NMAC

☐ Construction/Design Plan of Temporary Pit (for in-place burial of a drying pad) - based upon the appropriate requirements of 19.15.17.11 NMAC

☐ Protocols and Procedures - based upon the appropriate requirements of 19.15.17.13 NMAC

☐ Confirmation Sampling Plan (if applicable) - based upon the appropriate requirements of Subsection F of 19.15.17.13 NMAC

☐ Waste Material Sampling Plan - based upon the appropriate requirements of Subsection F of 19.15.17.13 NMAC

☐ Disposal Facility Name and Permit Number (for liquids, drilling fluids and drill cuttings or in case on-site closure standards cannot be achieved)

☐ Soil Cover Design - based upon the appropriate requirements of Subsection H of 19.15.17.13 NMAC

☐ Re-vegetation Plan - based upon the appropriate requirements of Subsection I of 19.15.17.13 NMAC

☐ Site Reclamation Plan - based upon the appropriate requirements of Subsection G of 19.15.17.13 NMAC



19.

**Operator Application Certification:**

I hereby certify that the information submitted with this application is true, accurate and complete to the best of my knowledge and belief.

Name (Print): \_\_\_\_\_ Title: \_\_\_\_\_

Signature: \_\_\_\_\_ Date: \_\_\_\_\_

e-mail address: \_\_\_\_\_ Telephone: \_\_\_\_\_

20.

**OCD Approval:** ☐ Permit Application (including closure plan) ☐ Closure Plan (only) ☐ OCD Conditions (see attachment) **CLOSURE CERTIFICATION**

OCD Representative Signature: Jeffrey Lehm Approval Date: 02/11/10

Title: Environmental Engineer OCD Permit Number: P1-01205

21.

**Closure Report (required within 60 days of closure completion):** Subsection K of 19.15.17.13 NMAC

*Instructions: Operators are required to obtain an approved closure plan prior to implementing any closure activities and submitting the closure report. The closure report is required to be submitted to the division within 60 days of the completion of the closure activities. Please do not complete this section of the form until an approved closure plan has been obtained and the closure activities have been completed.*

☒ Closure Completion Date: January 12, 2010

22.

**Closure Method:**

☒ Waste Excavation and Removal ☐ On-Site Closure Method ☐ Alternative Closure Method ☐ Waste Removal (Closed-loop systems only)  
☐ If different from approved plan, please explain.

23.

**Closure Report Regarding Waste Removal Closure For Closed-loop Systems That Utilize Above Ground Steel Tanks or Haul-off Bins Only:**

*Instructions: Please indentify the facility or facilities for where the liquids, drilling fluids and drill cuttings were disposed. Use attachment if more than two facilities were utilized.*

Disposal Facility Name: Lea Land Disposal Facility Permit Number: WM-1-035

Disposal Facility Name: \_\_\_\_\_ Disposal Facility Permit Number: \_\_\_\_\_

Were the closed-loop system operations and associated activities performed on or in areas that *will not* be used for future service and operations?

☐ Yes (If yes, please demonstrate compliance to the items below) ☐ No

*Required for impacted areas which will not be used for future service and operations:*

- ☐ Site Reclamation (Photo Documentation)  
☐ Soil Backfilling and Cover Installation  
☐ Re-vegetation Application Rates and Seeding Technique

24.

**Closure Report Attachment Checklist:** *Instructions: Each of the following items must be attached to the closure report. Please indicate, by a check mark in the box, that the documents are attached.*

- ☒ Proof of Closure Notice (surface owner and division)  
☐ Proof of Deed Notice (required for on-site closure)  
☒ Plot Plan (for on-site closures and temporary pits)  
☒ Confirmation Sampling Analytical Results (if applicable)  
☒ Waste Material Sampling Analytical Results (required for on-site closure)  
☒ Disposal Facility Name and Permit Number  
☒ Soil Backfilling and Cover Installation  
☒ Re-vegetation Application Rates and Seeding Technique  
☒ Site Reclamation (Photo Documentation)

On-site Closure Location: Latitude \_\_\_\_\_ Longitude \_\_\_\_\_ NAD: ☐ 1927 ☐ 1983

25.

**Operator Closure Certification:**

I hereby certify that the information and attachments submitted with this closure report is true, accurate and complete to the best of my knowledge and belief. I also certify that the closure complies with all applicable closure requirements and conditions specified in the approved closure plan.

Name (Print): Jimmy Carlile Title: Regulatory Affairs Coor

Signature: Jimmy Carlile Date: 2/5/10

e-mail address: jimmyc@for1.com Telephone: (432)687-1777



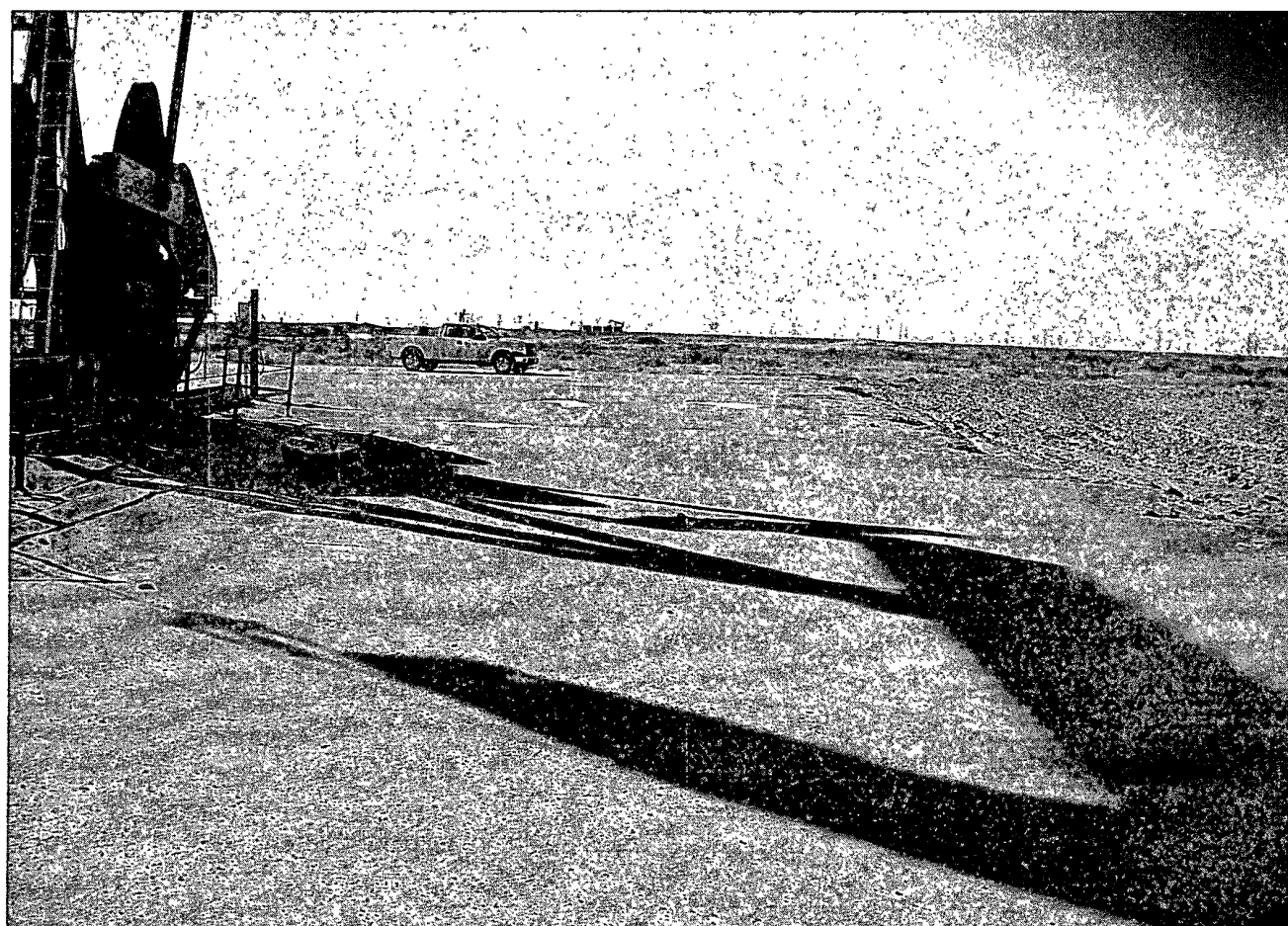



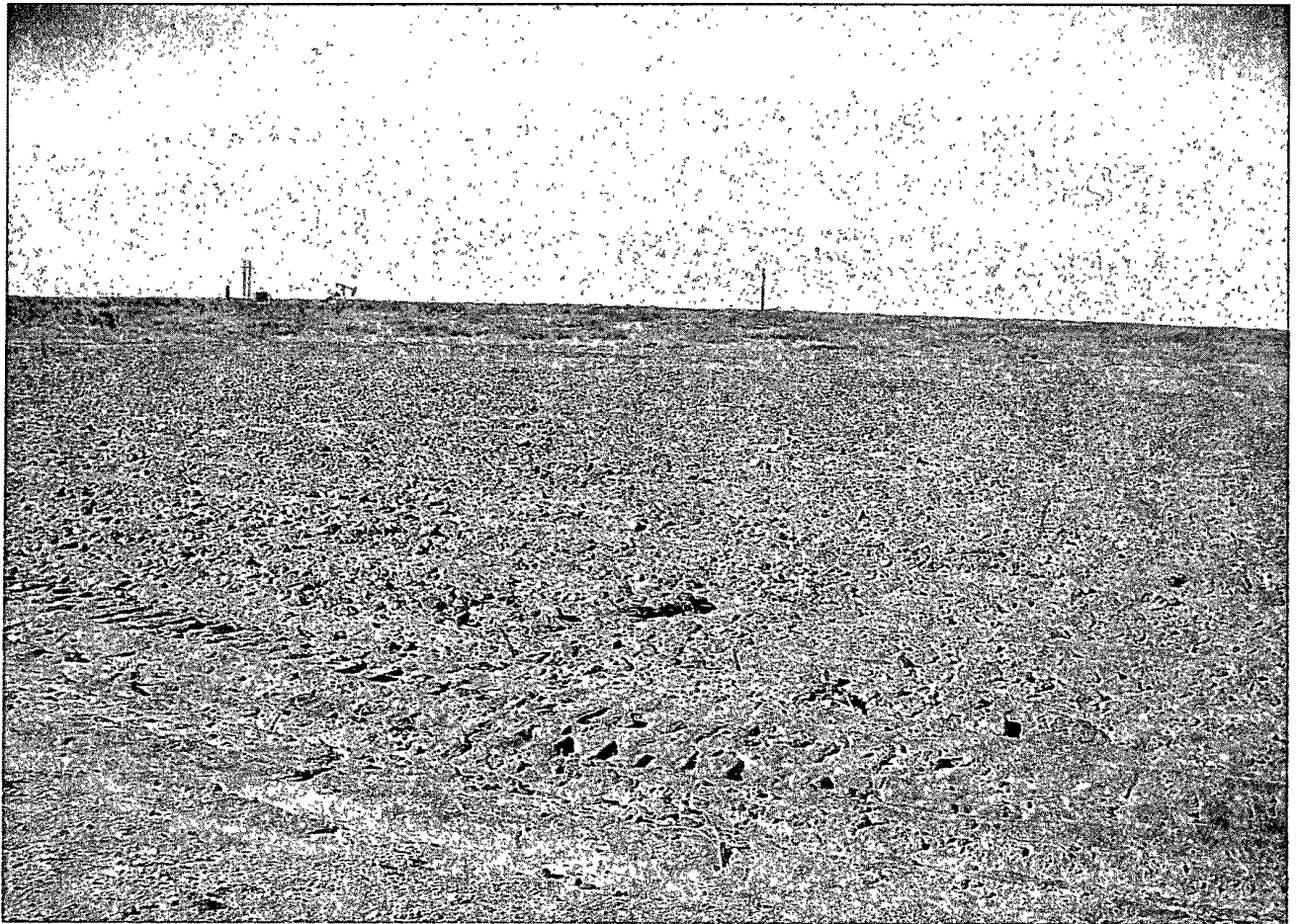



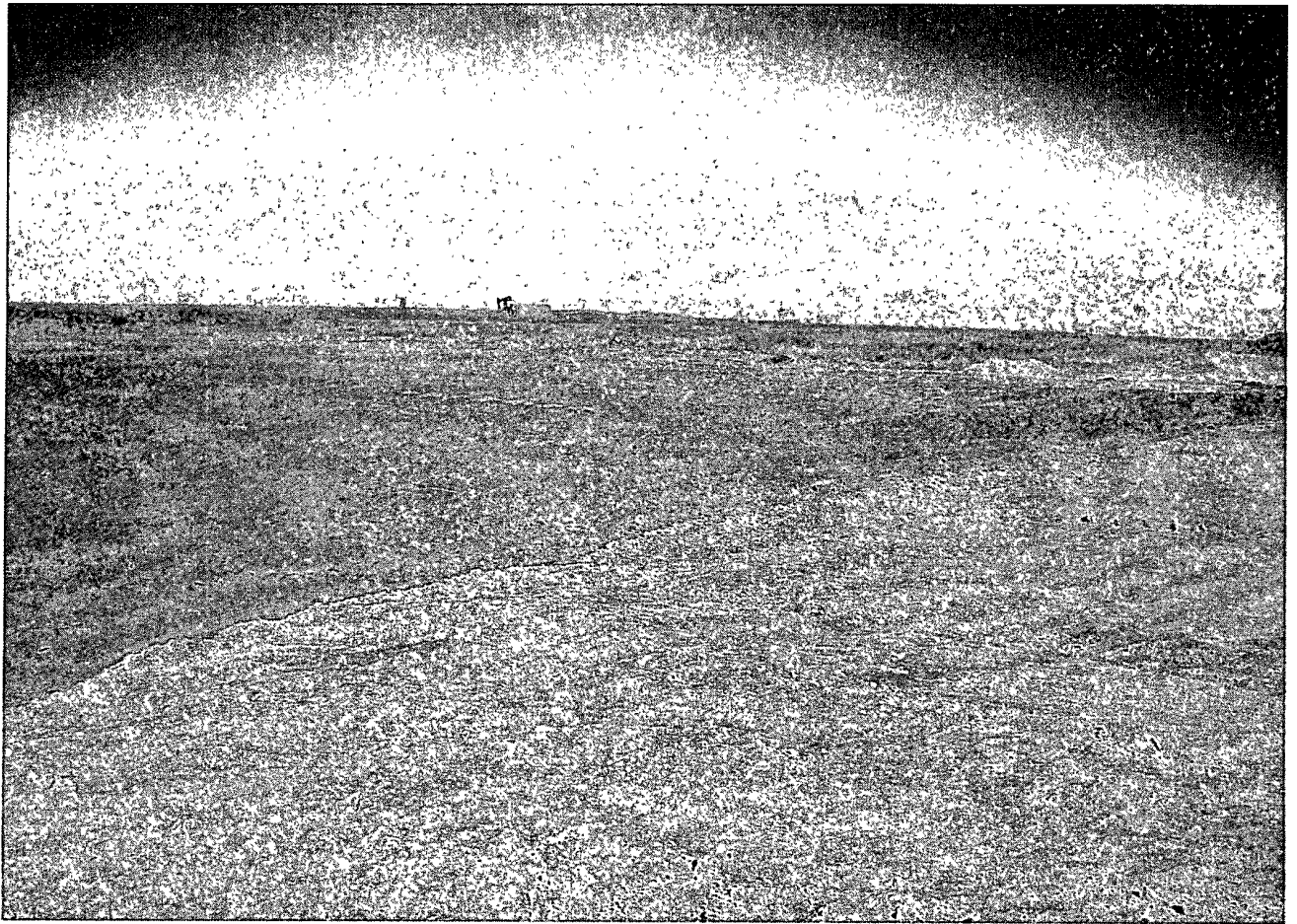
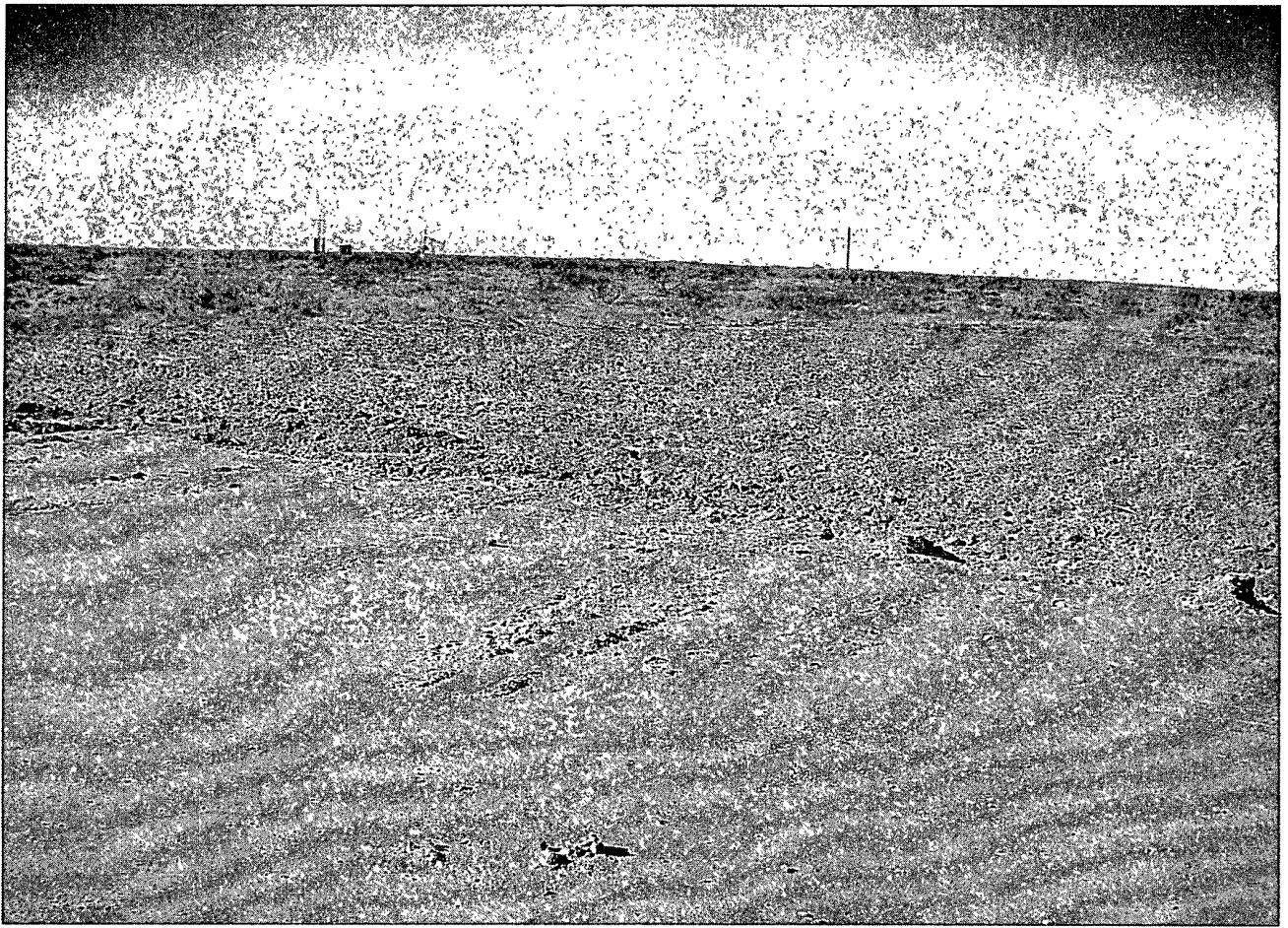



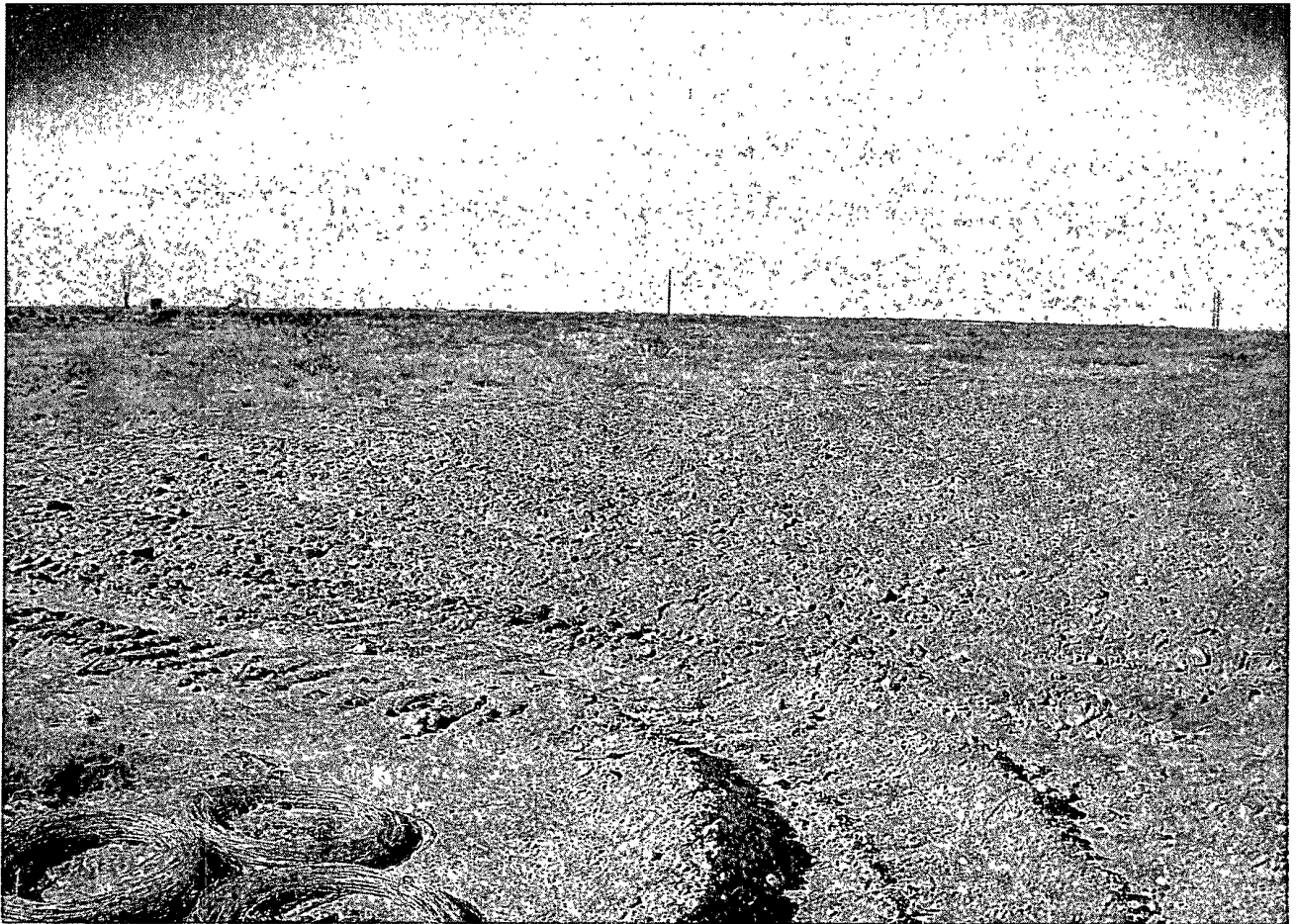
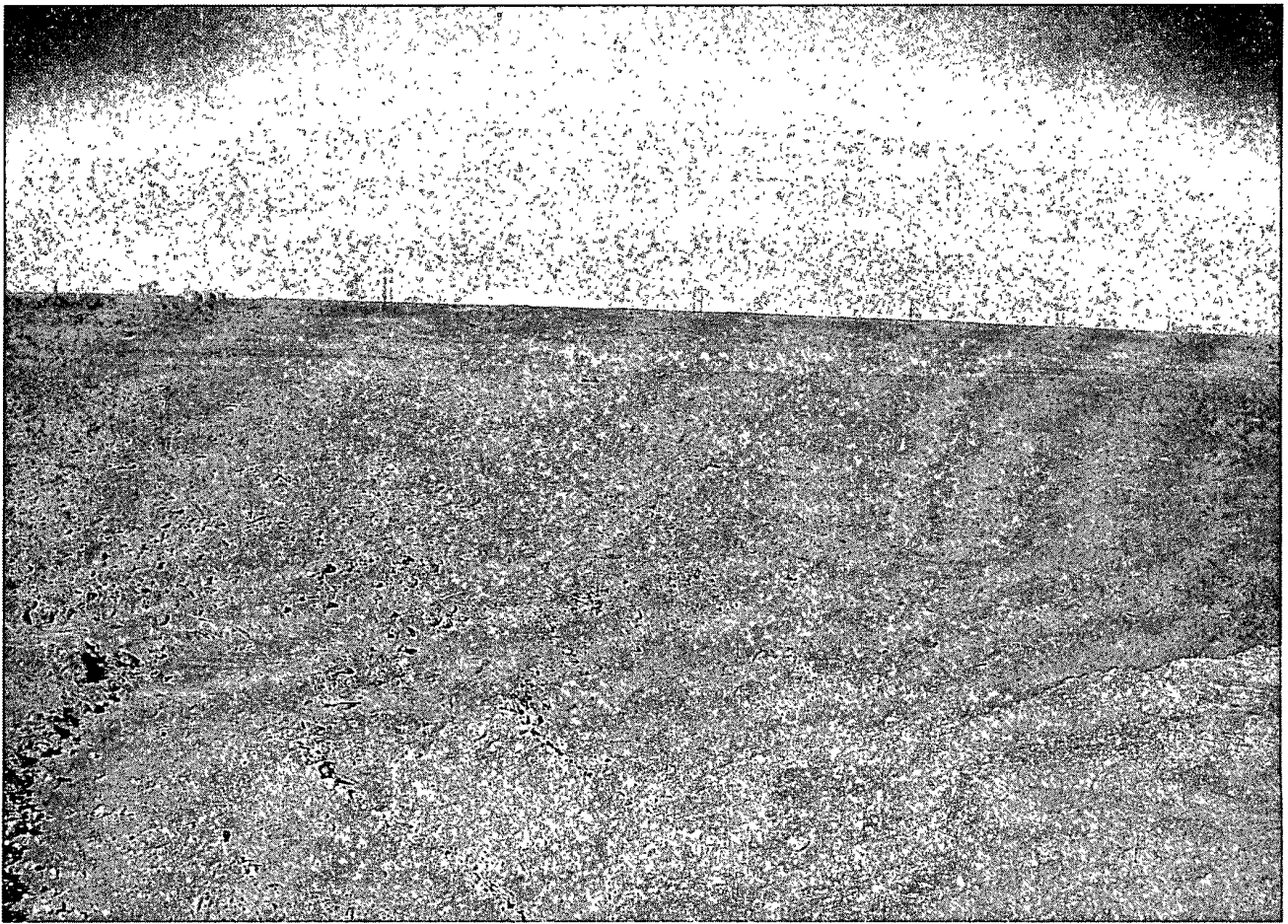



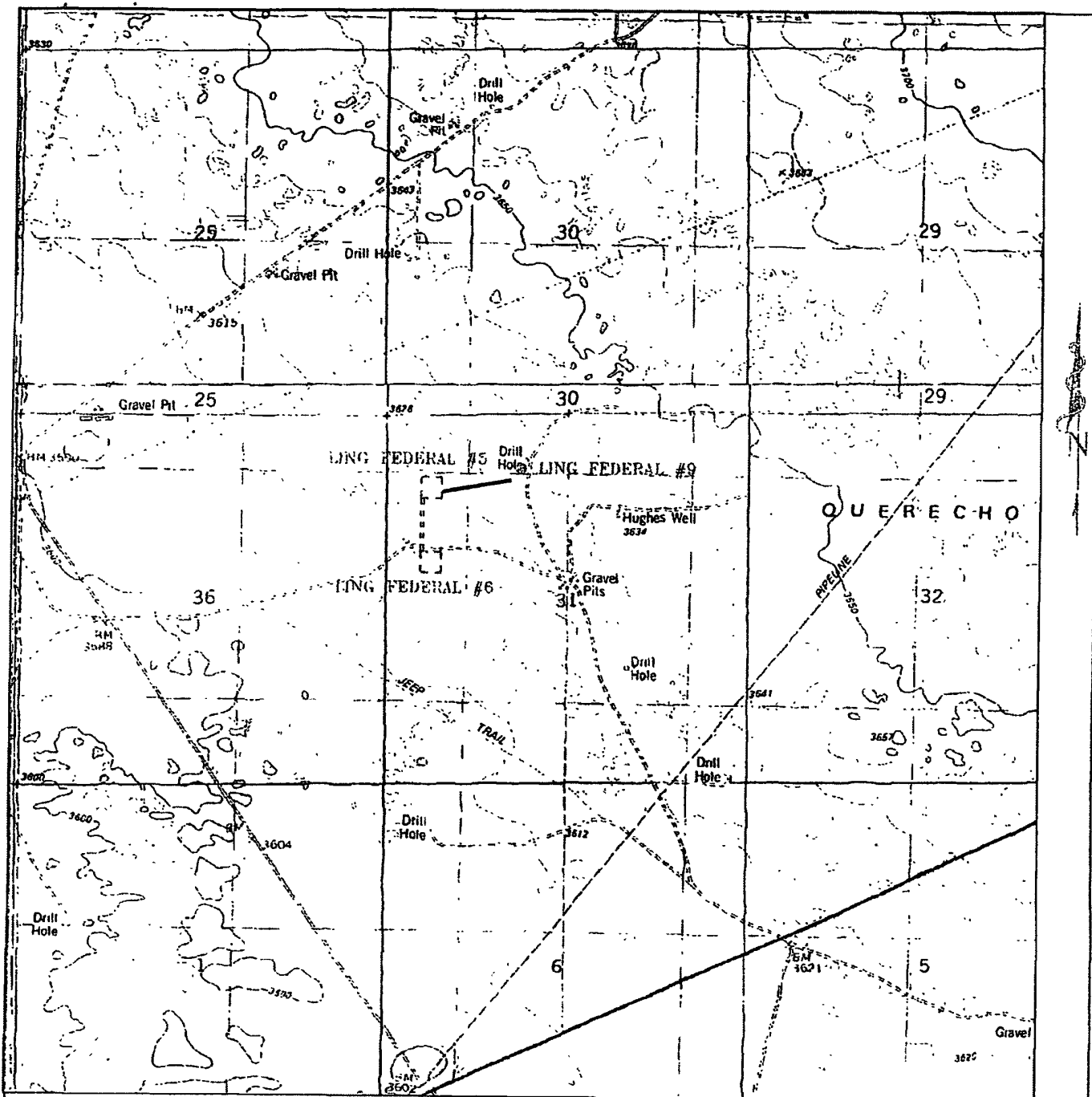

### LING FEDERAL #9

Located 790' FNL and 1980' FWL  
 Section 31, Township 19 South, Range 34 East,  
 N.M.P.M., Lea County, New Mexico.

Exhibit No. 1



focused on excellence  
 in the oilfield

P.O. Box 1786  
 1120 N. West County Rd.  
 Hobbs, New Mexico 88241  
 (575) 393-7316 - Office  
 (575) 392-2206 - Fax  
[basinsurveys.com](http://basinsurveys.com)

W O Number. JMS 21029

Survey Date: 01-14-2009

Scale 1" = 2000'

Date. 01-15-2009

**FASKEN OIL  
 AND RANCH,  
 LTD**



SECTION 31, TOWNSHIP 19 SOUTH, RANGE 34 EAST, N.M.P.M.,  
LEA COUNTY, NEW MEXICO.

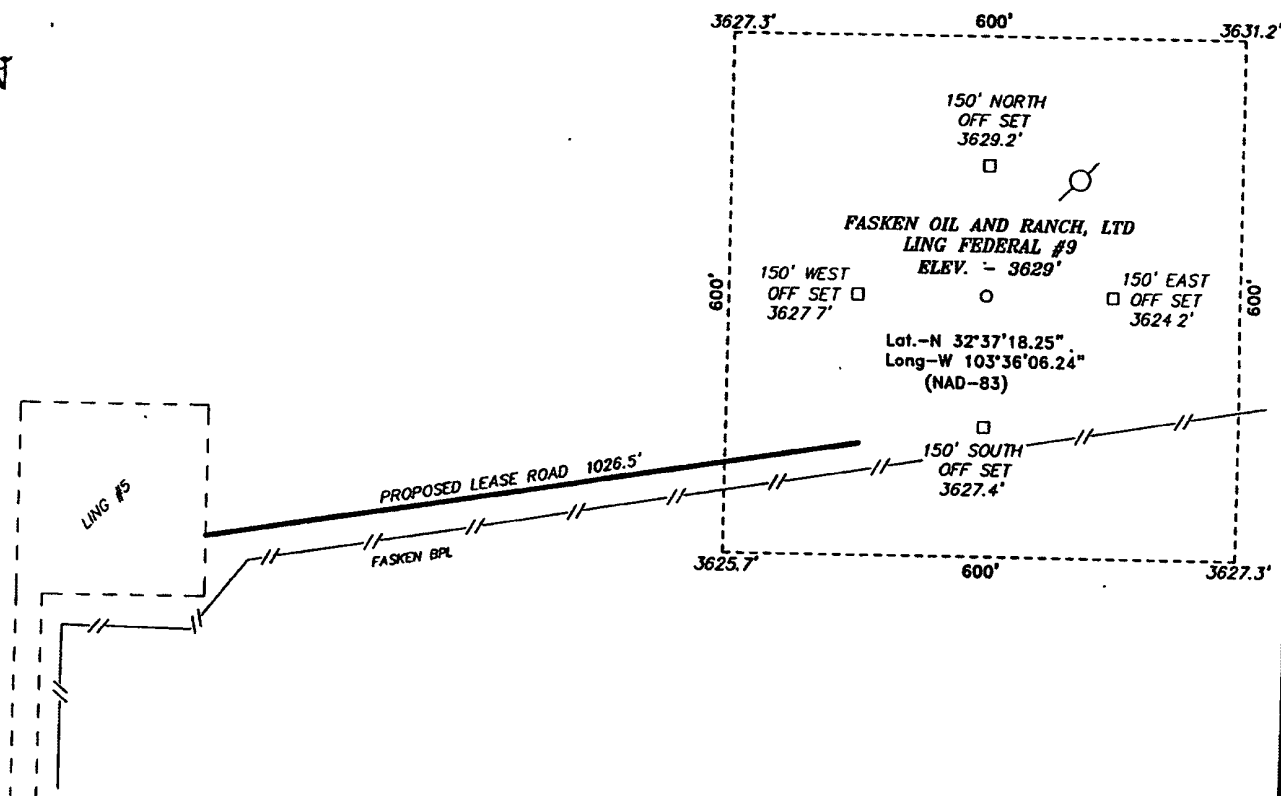

Directions to Location:

FROM THE JUNCTION OF HWY 62-180 AND SMITH RANCH, GO NORTH 1.5 MILES TO LEASE ROAD, ON LEASE ROAD GO EAST 0.8 MILES TO LEASE ROAD, GO NORTH 0.1 MILES TO LING #5 AND PROPOSED LEASE ROAD.

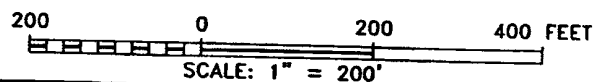

**FASKEN OIL AND RANCH, LTD**

REF LING FEDERAL #9 / WELL PAD TOPO

THE LING FEDERAL #9 LOCATED 790' FROM  
THE NORTH LINE AND 1980' FROM THE WEST LINE OF  
SECTION 31, TOWNSHIP 19 SOUTH, RANGE 34 EAST,  
N.M.P.M., LEA COUNTY, NEW MEXICO.

**BASIN SURVEYS** P.O. BOX 1786-HOBBS, NEW MEXICO

W.O. Number: 21029

Drawn By: J. M. SMALL

Date: 01-14-2009

Disk: JMS 21029

Survey Date: 01-14-2009

Sheet 1 of 1 Sheets



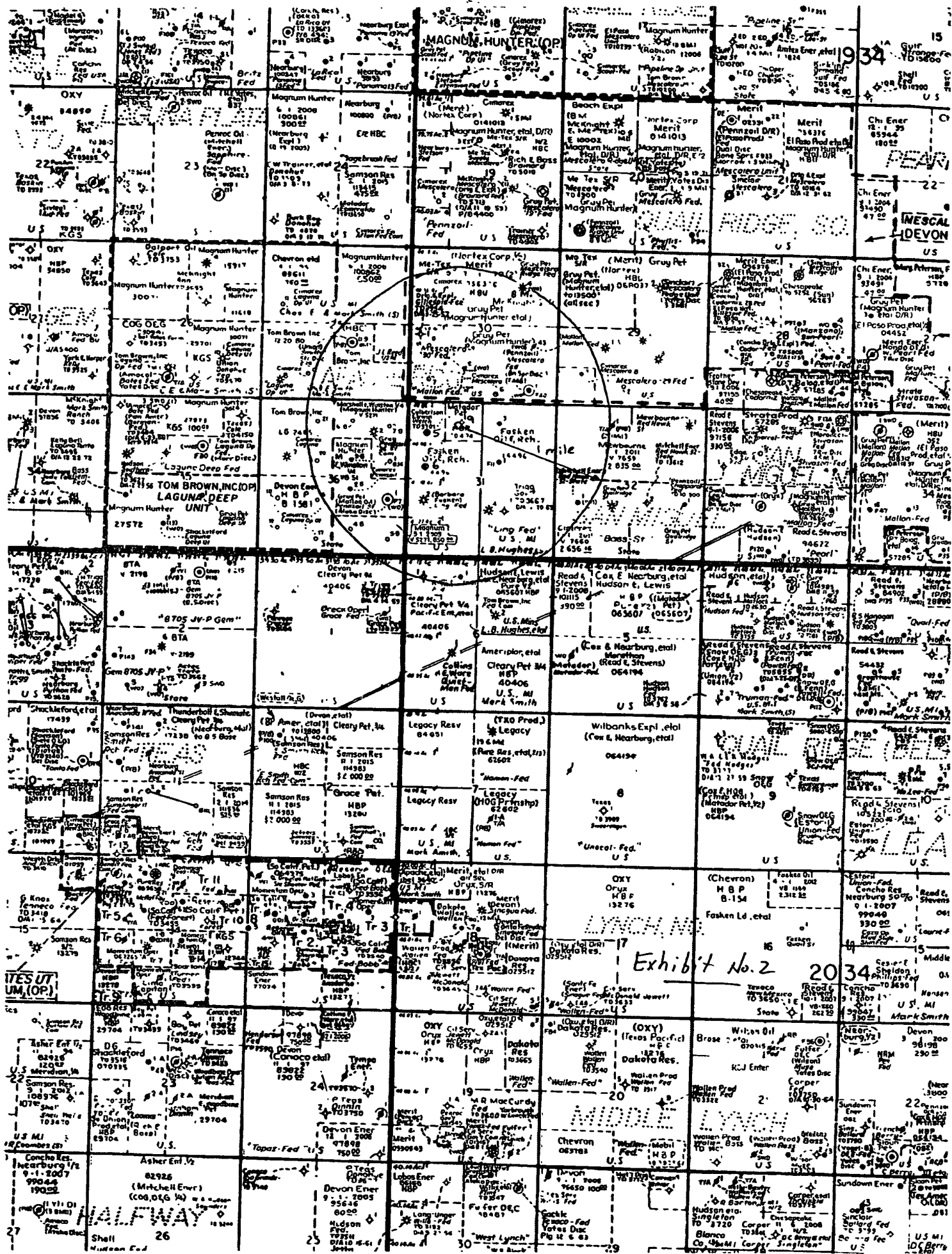



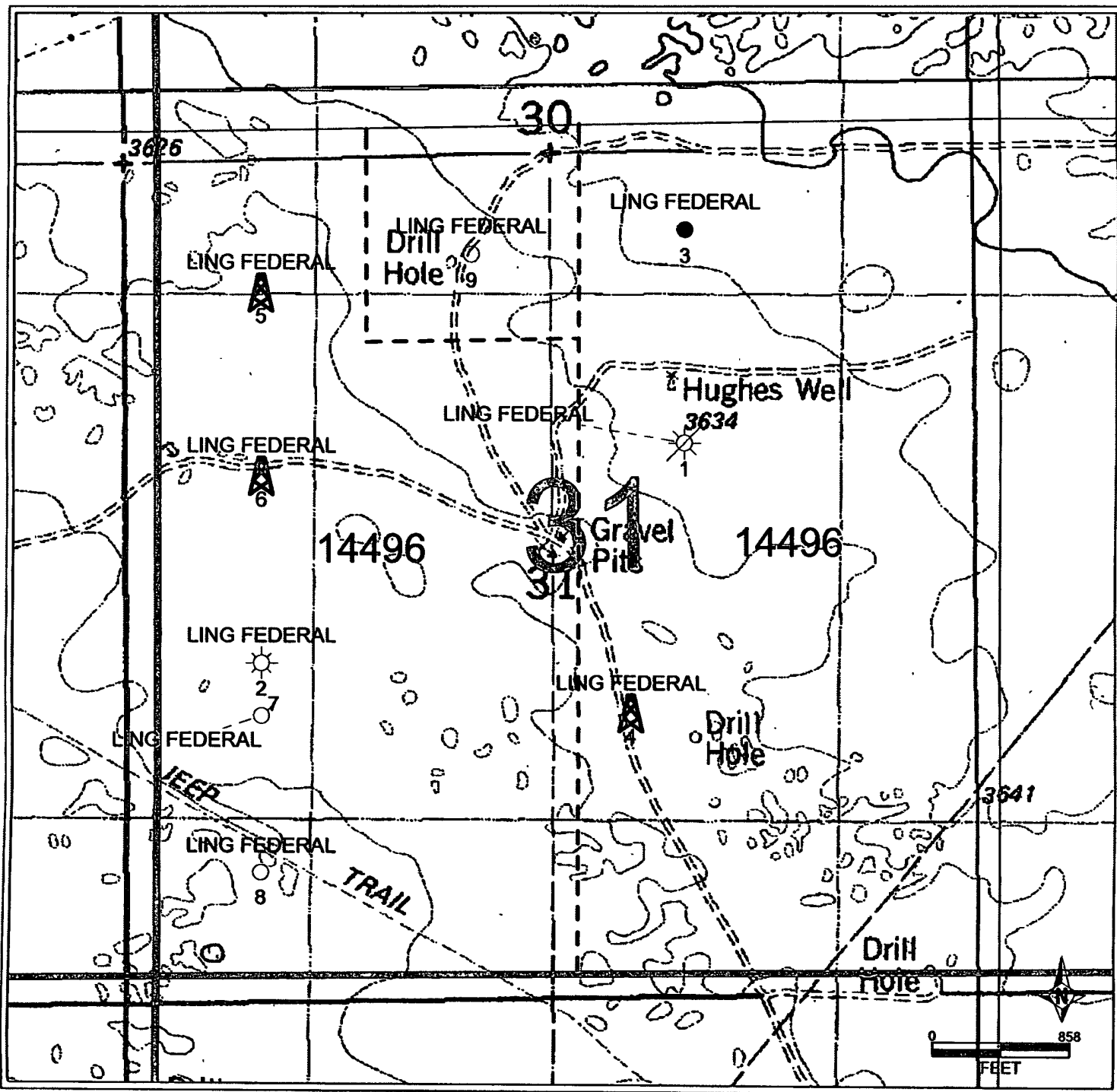



## DISTRICT I

1625 N. French Dr., Hobbs, NM 88240

## DISTRICT II

1301 W. Grand Avenue, Artesia, NM 88210

## DISTRICT III

1000 Rio Brazos Rd., Aztec, NM 87410

## DISTRICT IV

1220 S. St. Francis Dr., Santa Fe, NM 87505

**RECEIVED****FEB 10 2009**  
**HOBBSDO**State of New Mexico  
Energy, Minerals and Natural Resources Department**OIL CONSERVATION DIVISION**  
1220 South St. Francis Dr.  
Santa Fe, New Mexico 87505Form C-102  
Revised October 12, 2005Submit to Appropriate District Office  
State Lease - 4 Copies  
Fee Lease - 3 Copies**WELL LOCATION AND ACREAGE DEDICATION PLAT**☐ AMENDED REPORT

API Number <b>30-025-39454</b>	Pool Code <b>2260</b>	Pool Name <b>Apache Ridge; Bone Springs</b>
Property Code <b>18167</b>	Property Name <b>LING FEDERAL</b>	Well Number <b>9</b>
OGRID No. <b>151416</b>	Operator Name <b>FASKEN OIL AND RANCH, LTD</b>	Elevation <b>3629'</b>

**Surface Location**

UL or lot No.	Section	Township	Range	Lot Idn	Feet from the	North/South line	Feet from the	East/West line	County
<b>C</b>	<b>31</b>	<b>19 S.</b>	<b>34 E</b>		<b>790</b>	<b>NORTH</b>	<b>1980</b>	<b>WEST</b>	<b>LEA</b>

**Bottom Hole Location If Different From Surface**

UL or lot No.	Section	Township	Range	Lot Idn	Feet from the	North/South line	Feet from the	East/West line	County

Dedicated Acres <b>40</b>	Joint or Infill	Consolidation Code	Order No.
------------------------------	-----------------	--------------------	-----------

NO ALLOWABLE WILL BE ASSIGNED TO THIS COMPLETION UNTIL ALL INTERESTS HAVE BEEN CONSOLIDATED  
OR A NON-STANDARD UNIT HAS BEEN APPROVED BY THE DIVISION

	<b>SURFACE LOCATION</b> Lat - N32°37'18.25" Long - W103°36'06.24" NMSPCE- N 590693.472 E 766583.482 (NAD-83)	<b>OPERATOR CERTIFICATION</b> I hereby certify that the information contained herein is true and complete to the best of my knowledge and belief, and that this organization either owns a working interest or unleased mineral interest in the land including the proposed bottom hole location pursuant to a contract with an owner of such a mineral or working interest, or to a voluntary pooling agreement or a compulsory pooling order heretofore entered by the division.  <u>Kim Tyson</u> 2-9-09 Signature      Date  <u>Kim Tyson</u> Printed Name
	<b>PIT PLAT</b>	<b>SURVEYOR CERTIFICATION</b> I hereby certify that the well location shown on this plat was plotted from field notes of actual surveys made by me or under my supervision, and that the same is true and correct to the best of my belief.  JANUARY 14, 2009 Date Surveyed <u>Gary L. Jones</u> Signature & Seal of Professional Surveyor W.O. 7977 Certificate No. Gary L. Jones      7977  <b>Basin Surveys</b>



RECEIVED

JUN 26 2009

OCD-HOBBS

392

Secretary's Petach

Form 3160-3  
(February 2005)

HOBBSOCD

UNITED STATES  
DEPARTMENT OF THE INTERIOR  
BUREAU OF LAND MANAGEMENT  
APPLICATION FOR PERMIT TO DRILL OR REENTER

FORM APPROVED  
OMB No 1004-0137  
Expires March 31, 2007

1a. Type of work <input checked="" type="checkbox"/> DRILL <input type="checkbox"/> REENTER		7 If Unit or CA Agreement, Name and No	
1b. Type of Well <input checked="" type="checkbox"/> Oil Well <input type="checkbox"/> Gas Well <input type="checkbox"/> Other <input checked="" type="checkbox"/> Single Zone <input type="checkbox"/> Multiple Zone		8 Lease Name and Well No. <b>518167</b> Ling Federal No. 9	
2 Name of Operator Fasken Oil and Ranch, Ltd.		9 API Well No. <b>30-D25-39454</b>	
3a Address <b>303 West Wall St., Suite 1800 Midland, TX 79701</b>		10 Field and Pool, or Exploratory <b>3260</b> Apache Ridge Bone Springs	
3b Phone No. (include area code) <b>432-687-1777</b>		11 Sec, T R M or Blk and Survey or Area  Sec. 31, T19S, R34E	
4 Location of Well (Report location clearly and in accordance with any State requirements *) At surface <b>790' FNL &amp; 1980' FWL</b> At proposed prod zone <b>790' FNL &amp; 1980' FWL</b>		12 County or Parish Lea	
14 Distance in miles and direction from nearest town or post office* <b>29 miles Southwest from Hobbs.</b>		13 State NM	
15 Distance from proposed* location to nearest property or lease line, ft (Also to nearest drg unit line, if any) <b>530'</b>	16 No. of acres in lease <b>40</b>	17 Spacing Unit dedicated to this well <b>40 acres, NE / NW of Sec. 31</b>	
18 Distance from proposed location* to nearest well, drilling, completed, applied for, on this lease, ft <b>N/A</b>	19 Proposed Depth <b>9800'</b>	20 BLM/BIA Bond No. on file <b>NM 2729 Statewide Bond</b>	
21 Elevations (Show whether DF, KDB, RT, GL, etc ) <b>3629' GL</b>	22 Approximate date work will start* <b>06/15/2009</b>	23 Estimated duration <b>30 days</b>	

24. Attachments

The following, completed in accordance with the requirements of Onshore Oil and Gas Order No.1, must be attached to this form:

- |   |  |
|---|--|
| 1. Well plat certified by a registered surveyor   | 4. Bond to cover the operations unless covered by an existing bond on file (see Item 20 above) |
| 2. A Drilling Plan  | 5. Operator certification  |
| 3. A Surface Use Plan (if the location is on National Forest System Lands, the SUPO must be filed with the appropriate Forest Service Office) | 6. Such other site specific information and/or plans as may be required by the BLM.            |

25. Signature <i>Kim Tyson</i>	Name (Printed/Typed) Kim Tyson	Date 02/09/2009
Title Regulatory Analyst		
Approved by (Signature) <i>Linda S.C. Rundell</i>	Name (Printed/Typed) Linda S.C. Rundell	Date JUN 18 2009
Title STATE DIRECTOR		
Office NM STATE OFFICE		

Application approval does not warrant or certify that the applicant holds legal or equitable title to those rights in the subject lease which would entitle the applicant to conduct operations thereon.  
Conditions of approval, if any, are attached.

APPROVAL FOR TWO YEARS

Title 18 USC Section 1001 and Title 43 USC Section 1212, make it a crime for any person knowingly and willfully to make to any department or agency of the United States any false, fictitious or fraudulent statements or representations as to any matter within its jurisdiction

\*(Instructions on page 2)

Ks

CAPITAN CONTROLLED WATER BASIN

SEE ATTACHED FOR  
CONDITIONS OF APPROVAL

APPROVAL SUBJECT TO  
GENERAL REQUIREMENTS  
AND SPECIAL STIPULATIONS  
ATTACHED





0 15 30  
Scale in Feet

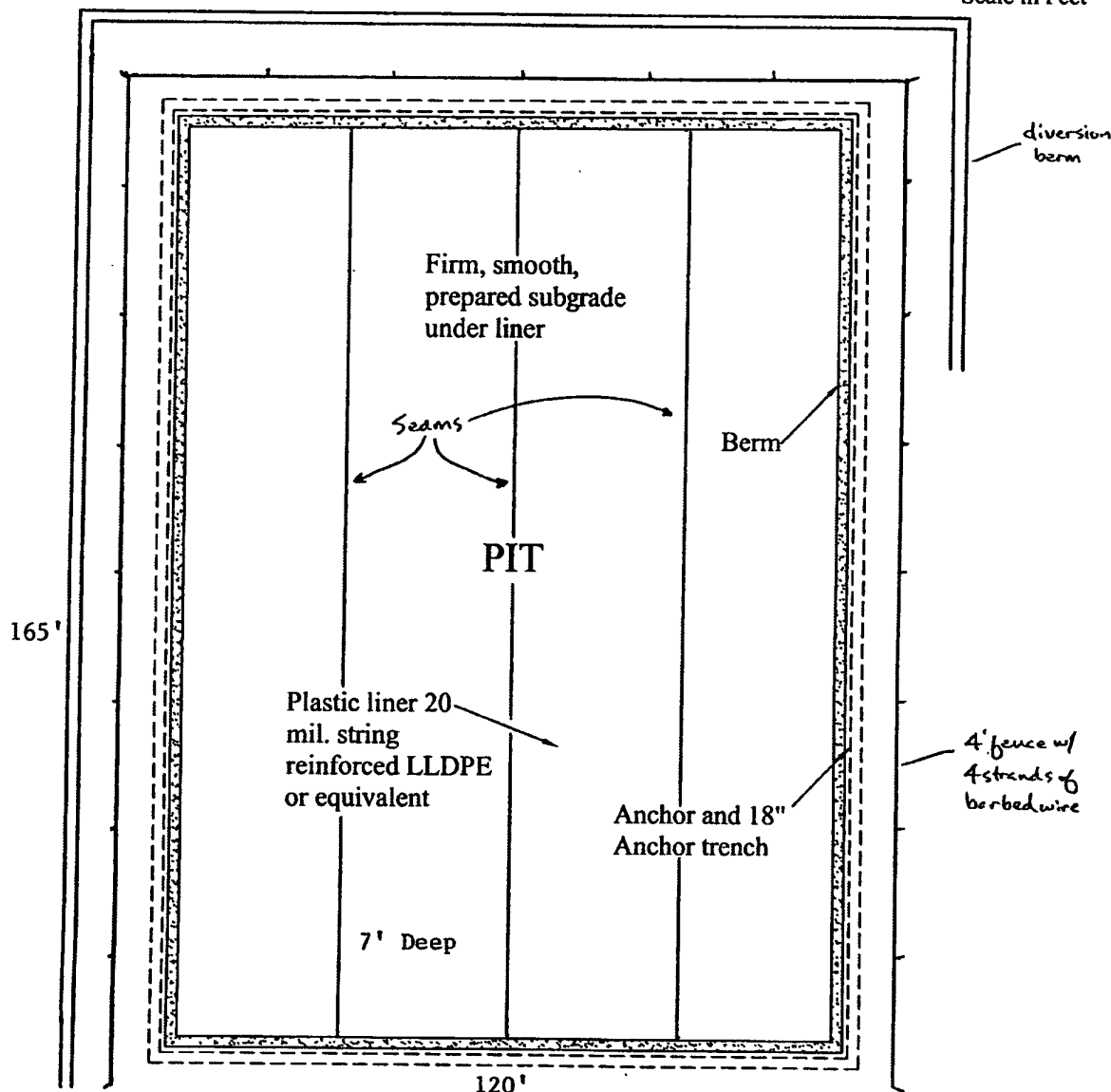

## Site Overhead View

● Wallhead



Date: 07/07/2008

Scale: 1" = 30

Drawn By: SJA

Fasken Oil And Ranch  
Eing Federal No. 99  
New Mexico  
Pit Liner Detail Plat



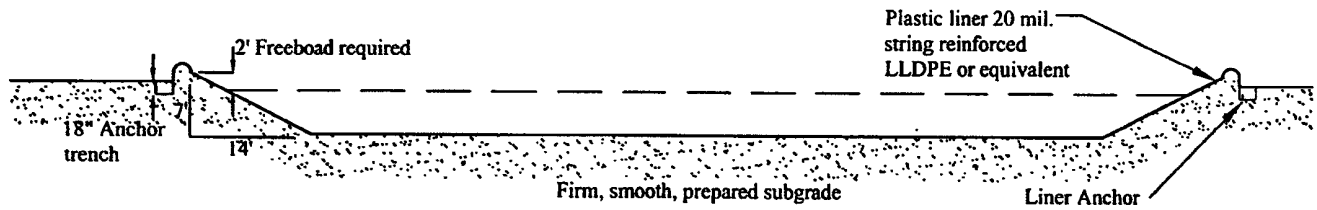
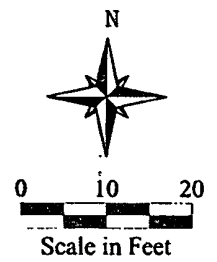

## Site Detail



Date: 07/07/2008

Scale: 1" = 20

Drawn By: SJA

Fasken Oil And Ranch  
Ling Federal No. 9  
New Mexico  
Pit Liner Detail Plat



September 30, 2009

Fasken Oil and Ranch, Ltd.  
Ling Federal No. 9  
790' FNL & 1980' FWL  
Sec. 31, T19S, R34E  
Lea County, NM

RE: Form C-144 CLEZ Attachment

Design Plan: We propose to use one 500 bbl skid mounted open top flowback tank, one 500 skid mounted closed top flowback tank, and ten 500 bbl skid mounted frac. tanks placed on location.

Operating and Maintenance Plan: Pit levels will be monitored daily for proper fluid levels during operations. A daily log will be kept indicating the fluid level in the pit. Any abnormal drop in fluid levels will be reported to the NMOCD district office. Pits and tanks will be emptied within 48 hours of the end of operations.

Closure Plan: After de-watering, pit and tank contents will be hauled to an OCD approved facility. At the current time the CRI disposal facility at Halfway Bar will be utilized for disposal. The permit number for the CRI facility is Permit Number 6. See the attachment.



**Fasken Oil and Ranch, Ltd.**

*Ling* Lake Federal No. 9

**Operator Certification**

I hereby certify that I, or someone under my direct supervision, have inspected the drill site and access road proposed herein; that I am familiar with the conditions which currently exist; that I have full knowledge of State and Federal laws application to this operation; that the statements made in this APD package are, to the best of my knowledge, true and correct; and that the work associated with the operations proposed herein will be performed in conformity with this APD package and the terms and conditions under which it is approved. I also certify that I, or the company I represent, am responsible for the operations conducted under this application. These statements are subject to the provisions of 18 U.S.C. 1001 for the filing of false statements.

Executed this 5<sup>th</sup> day of February 2009.

Tommy C. Taylor  
Signature

Name: Tommy Taylor

Position: Drilling Manager

Address: 303 West Wall, Suite 1800  
Midland, TX 79701

Telephone: (432) 687-1777

Email: [tommyt@forl.com](mailto:tommyt@forl.com)



UNITED STATES  
DEPARTMENT OF THE INTERIOR  
BUREAU OF LAND MANAGEMENT

OCD-HOBS

FORM APPROVED  
OMB No 1004-0137  
Expires March 31, 2007

**SUNDRY NOTICES AND REPORTS ON WELLS**  
**Do not use this form for proposals to drill or to re-enter an  
abandoned well. Use Form 3160-3 (APD) for such proposals.**

5. Lease Serial No.  
NM-10474

6. If Indian, Allottee or Tribe Name

**SUBMIT IN TRIPLICATE – Other instructions on page 2.**

7. If Unit of CA/Agreement, Name and/or No.

1. Type of Well

☒ Oil Well ☐ Gas Well ☐ Other

8. Well Name and No.  
Ling Federal No. 9

2. Name of Operator  
Fasken Oil and Ranch, Ltd.

9. API Well No.  
30-025-39454

3a. Address  
303 West Wall St., Suite 1800, Midland, TX 79701

3b. Phone No. (include area code)  
432-687-1777

10. Field and Pool or Exploratory Area  
Apache Ridge; Bone Springs

4. Location of Well (Footage, Sec., T., R., M., or Survey Description)  
790' FNL & 1980' FWL, Section 31, T19S, R34E

11. Country or Parish, State  
Lea, NM

**12. CHECK THE APPROPRIATE BOX(ES) TO INDICATE NATURE OF NOTICE, REPORT OR OTHER DATA**

TYPE OF SUBMISSION	TYPE OF ACTION			
<input type="checkbox"/> Notice of Intent	<input type="checkbox"/> Acidize	<input type="checkbox"/> Deepen	<input type="checkbox"/> Production (Start/Resume)	<input type="checkbox"/> Water Shut-Off
<input checked="" type="checkbox"/> Subsequent Report	<input type="checkbox"/> Alter Casing	<input type="checkbox"/> Fracture Treat	<input type="checkbox"/> Reclamation	<input type="checkbox"/> Well Integrity
<input type="checkbox"/> Final Abandonment Notice	<input type="checkbox"/> Casing Repair	<input type="checkbox"/> New Construction	<input type="checkbox"/> Recomplete	<input checked="" type="checkbox"/> Other Intermediate
	<input type="checkbox"/> Change Plans	<input type="checkbox"/> Plug and Abandon	<input type="checkbox"/> Temporarily Abandon	Casing
	<input type="checkbox"/> Convert to Injection	<input type="checkbox"/> Plug Back	<input type="checkbox"/> Water Disposal	

13. Describe Proposed or Completed Operation: Clearly state all pertinent details, including estimated starting date of any proposed work and approximate duration thereof. If the proposal is to deepen directionally or recomplate horizontally, give subsurface locations and measured and true vertical depths of all pertinent markers and zones. Attach the Bond under which the work will be performed or provide the Bond No. on file with BLM/BIA. Required subsequent reports must be filed within 30 days following completion of the involved operations. If the operation results in a multiple completion or recompletion in a new interval, a Form 3160-4 must be filed once testing has been completed. Final Abandonment Notices must be filed only after all requirements, including reclamation, have been completed and the operator has determined that the site is ready for final inspection.)

9-1-09 – 9-9-09

Drilled 12 1/4" hole from 1568' – 5210'. Ran 122 jts. 8-5/8" 32.0# J-55 LT&C casing @ 5193' w/ a Weatherford Hydraulic DV Tool @ 3272'. Cemented 1st stage: 20 bfw, 650 sx HLC with 6# salt, 5# Gilsomite (s.w. 12.5 ppg, yield 2.1 ft3/sx) plus 350 sx Class "C" (s.w. 14.8 ppg, yield 1.33 ft3/sx). Plug down at 8:30 pm CST 9-8-09. Opened DV tool, circulated for four hours, circulated out 481 sx cement. 2nd stage: 20 bfw, 1300 sx HLC with 6# salt, 5# Gilsomite (s.w. 12.5 ppg, yield 2.1 ft3/sx) plus 250 sx Class "C" (s.w. 14.8 ppg, yield 1.33 ft3/sx). Plug down at 2:30 am CST 9-9-09. Circulated 428 sx excess cement. TOC @ Surface. Centralized casing in the middle of the shoe joint, top of the 2nd joint, top of the 3rd joint, every 4th joint to the DV tool and one joint above the DV tool. Tested 200' 8-5/8" casing to 3,000 psi.

RECEIVED

OCT 08 2009

HOBSOCD

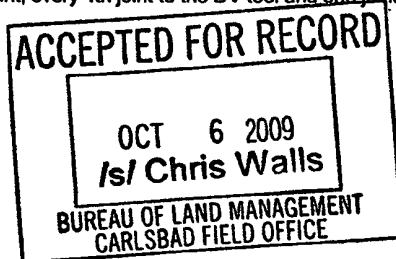

14 I hereby certify that the foregoing is true and correct

Name (Printed/Typed)

Kim Tyson

Title Regulatory Analyst

Signature

Kim Tyson

Date 09/18/2009

**THIS SPACE FOR FEDERAL OR STATE OFFICE USE**

Approved by

PETROLEUM ENGINEER

K2

Title

Date

OCT 09 2009

Conditions of approval, if any, are attached. Approval of this notice does not warrant or certify that the applicant holds legal or equitable title to those rights in the subject lease which would entitle the applicant to conduct operations thereon.

Office

Title 18 U.S.C. Section 1001 and Title 43 U.S.C. Section 1212, make it a crime for any person knowingly and willfully to make to any department or agency of the United States any false, fictitious or fraudulent statements or representations as to any matter within its jurisdiction.

(Instructions on page 2)



**FASKEN OIL AND RANCH, LTD.**

303 WEST WALL AVENUE, SUITE 1800  
MIDLAND, TEXAS 79701-5116

(432) 687-1777  
kimt@forl.com

Kim Tyson  
Regulatory Analyst

September 30, 2009

New Mexico Oil Conservation Division  
1625 N. French Drive  
Hobbs, NM 88240

**RECEIVED**

OCT 02 2009

**HOBBSOCD**

Attn: Donna Mull

Re: Ling Federal No. 9  
API # 30-025-39454  
Lease # NM-10474  
Apache Ridge; Bone Springs Pool  
Lea County

Dear Mrs. Mull,

Fasken Oil and Ranch, Ltd. is about to begin the completion operations on the above referenced well. Enclosed is a closed loop pit permit application for the pits that will be needed during completion operations.

Please call me at (432) 687-1777 or email me at [kimt@forl.com](mailto:kimt@forl.com) should you have any questions or need any additional information.

Thank you for your help concerning this matter.

Yours truly,

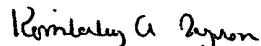
  
Kimberley A. Tyson  
Regulatory Analyst



UNITED STATES  
DEPARTMENT OF THE INTERIOR **OCD-HOBBS**  
BUREAU OF LAND MANAGEMENT

FORM APPROVED  
OMB No 1004-0137  
Expires March 31, 2007

**SUNDRY NOTICES AND REPORTS ON WELLS**  
**Do not use this form for proposals to drill or to re-enter an abandoned well. Use Form 3160-3 (APD) for such proposals.**

5. Lease Serial No  
NM-14496 & NM-10474  
6 If Indian, Allottee or Tribe Name

**SUBMIT IN TRIPLICATE - Other instructions on page 2**

7 If Unit of CA/Agreement, Name and/or No

1 Type of Well

☒ Oil Well ☐ Gas Well ☐ Other

8. Well Name and No  
Ling Federal No. 3, 5, 6, & 9

2 Name of Operator  
Fasken Oil and Ranch, Ltd.

9. API Well No.  
30-025-38608; 39121; 39122; 39454

3a. Address  
303 West Wall St., Suite 1800, Midland, TX 79701

3b. Phone No (include area code)  
432-687-1777

10 Field and Pool or Exploratory Area  
Apache Ridge; Bone Springs

4. Location of Well (Footage, Sec. T., R., M., or Survey Description)  
660' FNL & 1980' FEL, Sec. 31, T19S, R34E - Ling Federal No. 3 2130' FNL & 660' FWL, Sec. 31, T19S, R34E - Ling Federal No. 5  
990' FNL & 660' FWL, Sec. 31, T19S, R34E - Ling Federal No. 5 530' FSL & 1980' FWL, Sec. 31, T19S, R34E - Ling Federal No. 9

11 Country or Parish, State  
Lea, New Mexico

**12. CHECK THE APPROPRIATE BOX(ES) TO INDICATE NATURE OF NOTICE, REPORT OR OTHER DATA**

TYPE OF SUBMISSION	TYPE OF ACTION			
<input checked="" type="checkbox"/> Notice of Intent	<input type="checkbox"/> Acidize	<input type="checkbox"/> Deepen	<input type="checkbox"/> Production (Start/Resume)	<input type="checkbox"/> Water Shut-Off
<input type="checkbox"/> Subsequent Report	<input type="checkbox"/> Alter Casing	<input type="checkbox"/> Fracture Treat	<input type="checkbox"/> Reclamation	<input type="checkbox"/> Well Integrity
<input type="checkbox"/> Final Abandonment Notice	<input type="checkbox"/> Casing Repair	<input type="checkbox"/> New Construction	<input type="checkbox"/> Recomplete	<input checked="" type="checkbox"/> Other <u>Surface Commingle</u>
	<input type="checkbox"/> Change Plans	<input type="checkbox"/> Plug and Abandon	<input type="checkbox"/> Temporarily Abandon	
	<input type="checkbox"/> Convert to Injection	<input type="checkbox"/> Plug Back	<input type="checkbox"/> Water Disposal	

13. Describe Proposed or Completed Operation Clearly state all pertinent details, including estimated starting date of any proposed work and approximate duration thereof. If the proposal is to deepen directionally or recomple horizontally, give subsurface locations and measured and true vertical depths of all pertinent markers and zones. Attach the Bond under which the work will be performed or provide the Bond No. on file with BLM/BIA. Required subsequent reports must be filed within 30 days following completion of the involved operations. If the operation results in a multiple completion or recomple in a new interval, a Form 3160-4 must be filed once testing has been completed. Final Abandonment Notices must be filed only after all requirements, including reclamation, have been completed and the operator has determined that the site is ready for final inspection.)

Fasken Oil and Ranch, Ltd. plans to surface commingle the Ling Federal No. 3, 5, 6, & 9 wells amending commingling permit CTB-598 pending approval of Amended Surface Commingle application from the NMOCD.

This is for your information.

**SUBJECT TO LIKE  
APPROVAL BY STATE**

**SEE ATTACHED FOR  
CONDITIONS OF APPROVAL**

**RECEIVED**

**DEC 01 2009**

**HOBBSOCD**

14 I hereby certify that the foregoing is true and correct  
Name (Printed/Typed)  
Kim Tyson

Title Regulatory Analyst

Signature

*Kim Tyson*

Date 07/29/2009

**PETROLEUM ENGINEER**

**DEC 18 2009**

**THIS SPACE FOR FEDERAL OR STATE OFFICE USE**

Approved by

*J. D. Whitlock*

Title

*1 PET*

Date

*11/27/09*

Conditions of approval, if any, are attached. Approval of this notice does not warrant or certify that the applicant holds legal or equitable title to those rights in the subject lease which would entitle the applicant to conduct operations thereon

Office

*CFO*

Title 18 U.S.C. Section 1001 and Title 43 U.S.C. Section 1212, make it a crime for any person knowingly and willfully to make to any department or agency of the United States any false, fictitious or fraudulent statements or representations as to any matter within its jurisdiction

(Instructions on page 2)



## **VI. CONSTRUCTION**

### **A. NOTIFICATION**

The BLM shall administer compliance and monitor construction of the access road and well pad. Notify the Carlsbad Field Office at (575) 234-5972 at least 3 working days prior to commencing construction of the access road and/or well pad.

When construction operations are being conducted on this well, the operator shall have the approved APD and Conditions of Approval (COA) on the well site and they shall be made available upon request by the Authorized Officer.

### **B. TOPSOIL**

The operator shall stockpile the topsoil of the well pad. The topsoil to be stripped is approximately 8 inches in depth. The topsoil shall not be used to backfill the reserve pit and will be used for interim and final reclamation.

### **C. RESERVE PITS**

The reserve pit shall be constructed and closed in accordance with the NMOCD rules.

The reserve pit shall be constructed 160' X 160' on the North side of the well pad.

The reserve pit shall be constructed, so that upon completion of drilling operations, the dried pit contents shall be buried a minimum depth of three feet below ground level. Should the pit content level not meet the three foot minimum depth requirement, the excess contents shall be removed until the required minimum depth of three feet below ground level has been met. The operator shall properly dispose of the excess contents at an authorized disposal site.

The reserve pit shall be constructed and maintained so that runoff water from outside the location is not allowed to enter the pit. The berms surrounding the entire perimeter of the pit shall extend a minimum of two (2) feet above ground level. At no time will standing fluids in the pit be allowed to rise above ground level.

The reserve pit shall be fenced on three (3) sides during drilling operations. The fourth side shall be fenced immediately upon rig release.

### **D. FEDERAL MINERAL MATERIALS PIT**

If the operator elects to surface the access road and/or well pad, mineral materials extracted during construction of the reserve pit may be used for surfacing the well pad and access road and other facilities on the lease.



5. All construction and maintenance activity will be confined to the authorized right-of-way.
6. The pipeline will be buried with a minimum cover of **36** inches between the top of the pipe and ground level.
7. Blading of all vegetation will be allowed. Blading is defined as the complete removal of brush and ground vegetation. Clearing of brush species will be allowed. Clearing defined as the removal of brush while leaving ground vegetation (grasses, weeds, etc.) intact. Clearing is best accomplished by holding the blade 4 to 6 inches above the ground surface. In areas where blading and/or clearing is allowed, maximum width of these operations will not exceed **35** feet.
8. The holder shall minimize disturbance to existing fences and other improvements on public lands. The holder is required to promptly repair improvements to at least their former state. Functional use of these improvements will be maintained at all times. The holder will contact the owner of any improvements prior to disturbing them. When necessary to pass through a fence line, the fence shall be braced on both sides of the passageway prior to cutting of the fence. No permanent gates will be allowed unless approved by the Authorized Officer.
9. Vegetation, soil, and rocks left as a result of construction or maintenance activity will be randomly scattered on this right-of-way and will not be left in row, piles, or berms, unless otherwise approved by the Authorized Officer. A berm will be left over the ditch line to allow for settling back to grade.
10. In those areas where erosion control structures are required to stabilize soil conditions, the holder will install such structures as are suitable for the specific soil conditions being encountered and which are in accordance with sound resource management practices.
11. The holder will reseed. Seeding will be done according to the attached seeding requirements, using the following seed mix.
- |  |   |
|--|---|
| <input type="checkbox"/> seed mixture 1            | <input type="checkbox"/> seed mixture 3 |
| <input checked="" type="checkbox"/> seed mixture 2 | <input type="checkbox"/> seed mixture 4 |
12. All above-ground structures not subject to safety requirements shall be painted by the holder to blend with the natural color of the landscape. The paint used shall be color which simulates "Standard Environmental Colors" – **Shale Green**, Munsell Soil Color No. 5Y 4/2.
13. The pipeline will be identified by signs at the point of origin and completion of the right-of-way and at all road crossings. At a minimum, signs will state the holder's name, BLM serial number, and the product being transported. All signs and information thereon will be posted in a permanent, conspicuous manner, and will be maintained in a legible condition for the life of the pipeline.



## Seed Mixture 2, for Sandy Sites

The holder shall seed all disturbed areas with the seed mixture listed below. The seed mixture shall be planted in the amounts specified in pounds of pure live seed (PLS)\* per acre. There shall be no primary or secondary noxious weeds in the seed mixture. Seed will be tested and the viability testing of seed will be done in accordance with State law (s) and within nine (9) months prior to purchase. Commercial seed will be either certified or registered seed. The seed container will be tagged in accordance with State law(s) and available for inspection by the authorized officer.

Seed will be planted using a drill equipped with a depth regulator to ensure proper depth of planting where drilling is possible. The seed mixture will be evenly and uniformly planted over the disturbed area (smaller/heavier seeds have a tendency to drop the bottom of the drill and are planted first). The holder shall take appropriate measures to ensure this does not occur. Where drilling is not possible, seed will be broadcast and the area shall be raked or chained to cover the seed. When broadcasting the seed, the pounds per acre are to be doubled. The seeding will be repeated until a satisfactory stand is established as determined by the authorized officer. Evaluation of growth will not be made before completion of at least one full growing season after seeding.

Species to be planted in pounds of pure live seed\* per acre:

<u>Species</u>	<u>lb/acre</u>
Sand dropseed ( <i>Sporobolus cryptandrus</i> )	1.0
Sand love grass ( <i>Eragrostis trichodes</i> )	1.0
Plains bristlegrass ( <i>Setaria macrostachya</i> )	2.0

\*Pounds of pure live seed:

Pounds of seed x percent purity x percent germination = pounds pure live seed  
(Insert Seed Mixture Here)



## **IX. INTERIM RECLAMATION & RESERVE PIT CLOSURE**

### **A. INTERIM RECLAMATION**

If the well is a producer, interim reclamation shall be conducted on the well site in accordance with the orders of the Authorized Officer. The operator shall submit a Sundry Notices and Reports on Wells (Notice of Intent), Form 3160-5, prior to conducting interim reclamation.

During the life of the development, all disturbed areas not needed for active support of production operations should undergo interim reclamation in order to minimize the environmental impacts of development on other resources and uses.

At the time reserve pits are to be reclaimed, operators should work with BLM surface management specialists to devise the best strategies to reduce the size of the location. Any reductions should allow for remedial well operations, as well as safe and efficient removal of oil and gas.

During reclamation, the removal of caliche is important to increasing the success of revegetating the site. Removed caliche may be used for road repairs, fire walls or for building other roads and locations. In order to operate the well or complete workover operations, it may be necessary to drive, park and operate on restored interim vegetation within the previously disturbed area. Disturbing revegetated areas for production or workover operations will be allowed. If there is significant disturbance and loss of vegetation, the area will need to be revegetated. Communicate with the appropriate BLM office for any exceptions/exemptions if needed.

### **B. RESERVE PIT CLOSURE**

The reserve pit, when dried and closed, shall be recontoured, all trash removed, and reseeded as follows:



## Summary Report

Kyle Summers  
Talon LPE-Artesia  
104 Hermosa Dr.  
Artesia, NM 88210

Report Date: December 23, 2009

Work Order: 9121610



Project Location: Lea Co., NM  
Project Name: Ling Fed. #9  
Project Number: 701014.014.01

Sample	Description	Matrix	Date Taken	Time Taken	Date Received
217389	Pit Comp.	soil	2009-12-10	14:30	2009-12-16

Sample - Field Code	BTEX				TPH 418.1	TPH DRO - NEW	TPH GRO
	Benzene (mg/Kg)	Toluene (mg/Kg)	Ethylbenzene (mg/Kg)	Xylene (mg/Kg)	TRPHC (mg/Kg)	DRO (mg/Kg)	GRO (mg/Kg)
217389 - Pit Comp.	<0.0100	<0.0100	<0.0100	0.0307	<10.0	<50.0	9.16

**Sample: 217389 - Pit Comp.**

Param	Flag	Result	Units	RL
Chloride		364	mg/Kg	4.00





6701 Aberdeen Avenue, Suite 9 Lubbock, Texas 79424 800•379•1296 806•794•1296 FAX 806•794•1298  
200 East Sunrise Road, Suite E El Paso, Texas 79927 808•598•3443 915•585•3443 FAX 915•585•4944  
5002 Basin Street, Suite A1 Midland, Texas 79703 432•689•6301 FAX 432•689•6313  
6015 Harris Parkway Suite 110 Ft. Worth, Texas 76127 817•201•5260  
E-Mail: lan@traceanalysis.com

## Certifications

**WBENC:** 237019

**HUB:** 1752439743100-86536

**DBE:** VN 20657

**NCTRCA** WFWB38444Y0909

## NELAP Certifications

**Lubbock:** T104704219-08-TX  
LELAP-02003  
Kansas E-10317

**El Paso:** T104704221-08-TX  
LELAP-02002

**Midland:** T104704392-08-TX

## Analytical and Quality Control Report

Kyle Summers  
Talon LPE-Artesia  
104 Hermosa Dr.  
Artesia, NM, 88210

**Report Date:** December 23, 2009

**Work Order:** 9121610



**Project Location:** Lea Co., NM  
**Project Name:** Ling Fed. #9  
**Project Number:** 701014.014.01

Enclosed are the Analytical Report and Quality Control Report for the following sample(s) submitted to TraceAnalysis, Inc.

Sample	Description	Matrix	Date Taken	Time Taken	Date Received
217389	Pit Comp.	soil	2009-12-10	14:30	2009-12-16

These results represent only the samples received in the laboratory. The Quality Control Report is generated on a batch basis. All information contained in this report is for the analytical batch(es) in which your sample(s) were analyzed.

This report consists of a total of 13 pages and shall not be reproduced except in its entirety, without written approval of TraceAnalysis, Inc.



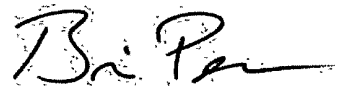

---

Dr. Blair Leftwich, Director  
Dr. Michael Abel, Project Manager

**Standard Flags**

**B** - The sample contains less than ten times the concentration found in the method blank.



## Case Narrative

Samples for project Ling Fed. #9 were received by TraceAnalysis, Inc. on 2009-12-16 and assigned to work order 9121610. Samples for work order 9121610 were received intact at a temperature of 3.4 deg. C.

Samples were analyzed for the following tests using their respective methods.

Test	Method	Prep Batch	Prep Date	QC Batch	Analysis Date
BTEX	S 8021B	56577	2009-12-21 at 15:00	66187	2009-12-21 at 12:51
Chloride (Titration)	SM 4500-Cl B	56470	2009-12-17 at 08:42	66072	2009-12-17 at 13:44
TPH 418.1	E 418.1	56580	2009-12-22 at 09:30	66194	2009-12-22 at 10:28
TPH DRO - NEW	Mod. 8015B	56461	2009-12-16 at 11:18	66055	2009-12-16 at 11:18
TPH GRO	S 8015B	56577	2009-12-21 at 15:00	66188	2009-12-21 at 13:19

Results for these samples are reported on a wet weight basis unless data package indicates otherwise.

A matrix spike (MS) and matrix spike duplicate (MSD) sample is chosen at random from each preparation batch. The MS and MSD will indicate if a site specific matrix problem is occurring, however, it may not pertain to the samples for work order 9121610 since the sample was chosen at random. Therefore, the validity of the analytical data reported has been determined by the laboratory control sample (LCS) and the method blank (MB). These quality control measures are performed with each preparation batch to ensure data integrity.

All other exceptions associated with this report have been footnoted on the appropriate analytical page to assist in general data comprehension. Please contact the laboratory directly if there are any questions regarding this project.



## Analytical Report

### Sample: 217389 - Pit Comp.

Laboratory: Midland

Analysis: BTEX

QC Batch: 66187

Prep Batch: 56577

Analytical Method: S 8021B

Date Analyzed: 2009-12-21

Sample Preparation: 2009-12-21

Prep Method: S 5035

Analyzed By: AG

Prepared By: AG

Parameter	Flag	RL Result	Units	Dilution	RL
Benzene		<0.0100	mg/Kg	1	0.0100
Toluene		<0.0100	mg/Kg	1	0.0100
Ethylbenzene		<0.0100	mg/Kg	1	0.0100
Xylene		0.0307	mg/Kg	1	0.0100

Surrogate	Flag	Result	Units	Dilution	Spike Amount	Percent Recovery	Recovery Limits
Trifluorotoluene (TFT)		2.64	mg/Kg	1	2.00	132	64.4 - 141.2
4-Bromofluorobenzene (4-BFB)		2.17	mg/Kg	1	2.00	108	43.1 - 158.4

### Sample: 217389 - Pit Comp.

Laboratory: Midland

Analysis: Chloride (Titration)

QC Batch: 66072

Prep Batch: 56470

Analytical Method: SM 4500-Cl B

Date Analyzed: 2009-12-17

Sample Preparation: 2009-12-17

Prep Method: N/A

Analyzed By: AR

Prepared By: AR

Parameter	Flag	RL Result	Units	Dilution	RL
Chloride		364	mg/Kg	50	4.00

### Sample: 217389 - Pit Comp.

Laboratory: Lubbock

Analysis: TPH 418.1

QC Batch: 66194

Prep Batch: 56580

Analytical Method: E 418.1

Date Analyzed: 2009-12-22

Sample Preparation: 2009-12-22

Prep Method: N/A

Analyzed By: CM

Prepared By: CM

Parameter	Flag	RL Result	Units	Dilution	RL
TRPHC		<10.0	mg/Kg	1	10.0



Report Date: December 23, 2009  
701014.014.01

Work Order: 9121610  
Ling Fed. #9

Page Number: 5 of 13  
Lea Co., NM

**Sample: 217389 - Pit Comp.**

Laboratory: Midland  
Analysis: TPH DRO - NEW  
QC Batch: 66055  
Prep Batch: 56461

Analytical Method: Mod. 8015B  
Date Analyzed: 2009-12-16  
Sample Preparation: 2009-12-16

Prep Method: N/A  
Analyzed By: kg  
Prepared By: kg

Parameter	Flag	RL Result	Units	Dilution	RL
DRO		<50.0	mg/Kg	1	50.0

Surrogate	Flag	Result	Units	Dilution	Spike Amount	Percent Recovery	Recovery Limits
n-Tricosane		108	mg/Kg	1	100	108	70 - 130

**Sample: 217389 - Pit Comp.**

Laboratory: Midland  
Analysis: TPH GRO  
QC Batch: 66188  
Prep Batch: 56577

Analytical Method: S 8015B  
Date Analyzed: 2009-12-21  
Sample Preparation: 2009-12-21

Prep Method: S 5035  
Analyzed By: AG  
Prepared By: AG

Parameter	Flag	RL Result	Units	Dilution	RL
GRO		9.16	mg/Kg	1	1.00

Surrogate	Flag	Result	Units	Dilution	Spike Amount	Percent Recovery	Recovery Limits
Trifluorotoluene (TFT)		2.29	mg/Kg	1	2.00	114	65.3 - 145
4-Bromofluorobenzene (4-BFB)	<sup>1</sup>	2.84	mg/Kg	1	2.00	142	61.7 - 131.1

**Method Blank (1)      QC Batch: 66055**

QC Batch: 66055  
Prep Batch: 56461

Date Analyzed: 2009-12-16  
QC Preparation: 2009-12-16

Analyzed By: kg  
Prepared By: kg

Parameter	Flag	MDL Result	Units	RL
DRO		<5.86	mg/Kg	50

Surrogate	Flag	Result	Units	Dilution	Spike Amount	Percent Recovery	Recovery Limits
n-Tricosane		104	mg/Kg	1	100	104	70 - 130

<sup>1</sup>High surrogate recovery due to peak interference.



Report Date: December 23, 2009  
701014.014.01

Work Order: 9121610  
Ling Fed. #9

Page Number: 6 of 13  
Lea Co., NM

**Method Blank (1)**      QC Batch: 66072

QC Batch: 66072  
Prep Batch: 56470

Date Analyzed: 2009-12-17  
QC Preparation: 2009-12-17

Analyzed By: AR  
Prepared By: AR

Parameter	Flag	MDL Result	Units	RL
Chloride		<2.18	mg/Kg	4

**Method Blank (1)**      QC Batch: 66187

QC Batch: 66187  
Prep Batch: 56577

Date Analyzed: 2009-12-21  
QC Preparation: 2009-12-21

Analyzed By: AG  
Prepared By: AG

Parameter	Flag	MDL Result	Units	RL
Benzene		<0.00410	mg/Kg	0.01
Toluene		<0.00310	mg/Kg	0.01
Ethylbenzene		<0.00240	mg/Kg	0.01
Xylene		<0.00650	mg/Kg	0.01

Surrogate	Flag	Result	Units	Dilution	Spike Amount	Percent Recovery	Recovery Limits
Trifluorotoluene (TFT)		2.40	mg/Kg	1	2.00	120	64.9 - 142.7
4-Bromofluorobenzene (4-BFB)		1.95	mg/Kg	1	2.00	98	43.9 - 141.9

**Method Blank (1)**      QC Batch: 66188

QC Batch: 66188  
Prep Batch: 56577

Date Analyzed: 2009-12-21  
QC Preparation: 2009-12-21

Analyzed By: AG  
Prepared By: AG

Parameter	Flag	MDL Result	Units	RL
GRO		<0.396	mg/Kg	1

Surrogate	Flag	Result	Units	Dilution	Spike Amount	Percent Recovery	Recovery Limits
Trifluorotoluene (TFT)		2.13	mg/Kg	1	2.00	106	66.2 - 145
4-Bromofluorobenzene (4-BFB)		2.16	mg/Kg	1	2.00	108	62 - 120.5

**Method Blank (1)**      QC Batch: 66194

QC Batch: 66194  
Prep Batch: 56580

Date Analyzed: 2009-12-22  
QC Preparation: 2009-12-22

Analyzed By: CM  
Prepared By: CM



Report Date: December 23, 2009  
701014.014.01

Work Order: 9121610  
Ling Fed. #9

Page Number: 7 of 13  
Lea Co., NM

Parameter	Flag	MDL Result	Units	RL
TRPHC		<5.28	mg/Kg	10

#### Laboratory Control Spike (LCS-1)

QC Batch: 66055  
Prep Batch: 56461

Date Analyzed: 2009-12-16  
QC Preparation: 2009-12-16

Analyzed By: kg  
Prepared By: kg

Param	LCS Result	Units	Dil.	Spike Amount	Matrix Result	Rec.	Rec. Limit
DRO	266	mg/Kg	1	250	<5.86	106	57.4 - 133.4

Percent recovery is based on the spike result. RPD is based on the spike and spike duplicate result.

Param	LCSD Result	Units	Dil.	Spike Amount	Matrix Result	Rec.	Rec. Limit	RPD	RPD Limit
DRO	272	mg/Kg	1	250	<5.86	109	57.4 - 133.4	2	20

Percent recovery is based on the spike result. RPD is based on the spike and spike duplicate result.

Surrogate	LCS Result	LCSD Result	Units	Dil.	Spike Amount	LCS Rec.	LCSD Rec.	Rec. Limit
n-Tricosane	110	112	mg/Kg	1	100	110	112	70 - 130

#### Laboratory Control Spike (LCS-1)

QC Batch: 66072  
Prep Batch: 56470

Date Analyzed: 2009-12-17  
QC Preparation: 2009-12-17

Analyzed By: AR  
Prepared By: AR

Param	LCS Result	Units	Dil.	Spike Amount	Matrix Result	Rec.	Rec. Limit
Chloride	98.7	mg/Kg	1	100	<2.18	99	85 - 115

Percent recovery is based on the spike result. RPD is based on the spike and spike duplicate result.

Param	LCSD Result	Units	Dil.	Spike Amount	Matrix Result	Rec.	Rec. Limit	RPD	RPD Limit
Chloride	100	mg/Kg	1	100	<2.18	100	85 - 115	1	20

Percent recovery is based on the spike result. RPD is based on the spike and spike duplicate result.

#### Laboratory Control Spike (LCS-1)

QC Batch: 66187  
Prep Batch: 56577

Date Analyzed: 2009-12-21  
QC Preparation: 2009-12-21

Analyzed By: AG  
Prepared By: AG



Report Date: December 23, 2009  
701014.014.01

Work Order: 9121610  
Ling Fed. #9

Page Number: 8 of 13  
Lea Co., NM

Param	LCS Result	Units	Dil.	Spike Amount	Matrix Result	Rec.	Rec. Limit
Benzene	1.87	mg/Kg	1	2.00	<0.00410	94	75.4 - 115.7
Toluene	1.95	mg/Kg	1	2.00	<0.00310	98	78.4 - 113.6
Ethylbenzene	1.96	mg/Kg	1	2.00	<0.00240	98	76 - 114.2
Xylene	5.84	mg/Kg	1	6.00	<0.00650	97	76.9 - 113.6

Percent recovery is based on the spike result. RPD is based on the spike and spike duplicate result.

Param	LCS Result	Units	Dil.	Spike Amount	Matrix Result	Rec.	Rec. Limit	RPD	RPD Limit
Benzene	1.84	mg/Kg	1	2.00	<0.00410	92	75.4 - 115.7	2	20
Toluene	1.93	mg/Kg	1	2.00	<0.00310	96	78.4 - 113.6	1	20
Ethylbenzene	1.93	mg/Kg	1	2.00	<0.00240	96	76 - 114.2	2	20
Xylene	5.76	mg/Kg	1	6.00	<0.00650	96	76.9 - 113.6	1	20

Percent recovery is based on the spike result. RPD is based on the spike and spike duplicate result.

Surrogate	LCS Result	LCS Result	Units	Dil.	Spike Amount	LCS Rec.	LCS Rec.	Rec. Limit
Trifluorotoluene (TFT)	2.42	2.32	mg/Kg	1	2.00	121	116	65 - 142.9
4-Bromofluorobenzene (4-BFB)	2.13	2.04	mg/Kg	1	2.00	106	102	43.8 - 144.9

#### Laboratory Control Spike (LCS-1)

QC Batch: 66188  
Prep Batch: 56577

Date Analyzed: 2009-12-21  
QC Preparation: 2009-12-21

Analyzed By: AG  
Prepared By: AG

Param	LCS Result	Units	Dil.	Spike Amount	Matrix Result	Rec.	Rec. Limit
GRO	15.1	mg/Kg	1	20.0	<0.396	76	52.5 - 114.3

Percent recovery is based on the spike result. RPD is based on the spike and spike duplicate result.

Param	LCS Result	Units	Dil.	Spike Amount	Matrix Result	Rec.	Rec. Limit	RPD	RPD Limit
GRO	15.4	mg/Kg	1	20.0	<0.396	77	52.5 - 114.3	2	20

Percent recovery is based on the spike result. RPD is based on the spike and spike duplicate result.

Surrogate	LCS Result	LCS Result	Units	Dil.	Spike Amount	LCS Rec.	LCS Rec.	Rec. Limit
Trifluorotoluene (TFT)	2.18	2.11	mg/Kg	1	2.00	109	106	66.2 - 148.7
4-Bromofluorobenzene (4-BFB)	2.36	2.30	mg/Kg	1	2.00	118	115	64.1 - 127.4

#### Laboratory Control Spike (LCS-1)

QC Batch: 66194  
Prep Batch: 56580

Date Analyzed: 2009-12-22  
QC Preparation: 2009-12-22

Analyzed By: CM  
Prepared By: CM



Report Date: December 23, 2009  
701014.014.01

Work Order: 9121610  
Ling Fed. #9

Page Number: 9 of 13  
Lea Co., NM

Param	LCS Result	Units	Dil.	Spike Amount	Matrix Result	Rec.	Rec. Limit
TRPHC	246	mg/Kg	1	250	<5.28	98	84.9 - 124

Percent recovery is based on the spike result. RPD is based on the spike and spike duplicate result.

Param	LCSD Result	Units	Dil.	Spike Amount	Matrix Result	Rec.	Rec. Limit	RPD	RPD Limit
TRPHC	252	mg/Kg	1	250	<5.28	101	84.9 - 124	2	20

Percent recovery is based on the spike result. RPD is based on the spike and spike duplicate result.

**Matrix Spike (MS-1)** Spiked Sample: 217098

QC Batch: 66055  
Prep Batch: 56461

Date Analyzed: 2009-12-16  
QC Preparation: 2009-12-16

Analyzed By: kg  
Prepared By: kg

Param	MS Result	Units	Dil.	Spike Amount	Matrix Result	Rec.	Rec. Limit
DRO	239	mg/Kg	1	250	<5.86	96	35.2 - 167.1

Percent recovery is based on the spike result. RPD is based on the spike and spike duplicate result.

Param	MSD Result	Units	Dil.	Spike Amount	Matrix Result	Rec.	Rec. Limit	RPD	RPD Limit
DRO	238	mg/Kg	1	250	<5.86	95	35.2 - 167.1	0	20

Percent recovery is based on the spike result. RPD is based on the spike and spike duplicate result.

Surrogate	MS Result	MSD Result	Units	Dil.	Spike Amount	MS Rec.	MSD Rec.	Rec. Limit
n-Tricosane	98.4	100	mg/Kg	1	100	98	100	70 - 130

**Matrix Spike (MS-1)** Spiked Sample: 217394

QC Batch: 66072  
Prep Batch: 56470

Date Analyzed: 2009-12-17  
QC Preparation: 2009-12-17

Analyzed By: AR  
Prepared By: AR

Param	MS Result	Units	Dil.	Spike Amount	Matrix Result	Rec.	Rec. Limit
Chloride	9740	mg/Kg	100	10000	<218	97	85 - 115

Percent recovery is based on the spike result. RPD is based on the spike and spike duplicate result.

Param	MSD Result	Units	Dil.	Spike Amount	Matrix Result	Rec.	Rec. Limit	RPD	RPD Limit
Chloride	9930	mg/Kg	100	10000	<218	99	85 - 115	2	20

Percent recovery is based on the spike result. RPD is based on the spike and spike duplicate result.



**Matrix Spike (MS-1)** Spiked Sample: 217295

QC Batch: 66187  
Prep Batch: 56577

Date Analyzed: 2009-12-21  
QC Preparation: 2009-12-21

Analyzed By: AG  
Prepared By: AG

Param	MS Result	Units	Dil.	Spike Amount	Matrix Result	Rec.	Rec. Limit
Benzene	1.88	mg/Kg	1	2.00	<0.00410	94	57.7 - 140.7
Toluene	2.00	mg/Kg	1	2.00	<0.00310	100	53.4 - 146.6
Ethylbenzene	2.05	mg/Kg	1	2.00	<0.00240	102	62.1 - 141.6
Xylene	6.12	mg/Kg	1	6.00	<0.00650	102	61.2 - 142.7

Percent recovery is based on the spike result. RPD is based on the spike and spike duplicate result.

Param	MSD Result	Units	Dil.	Spike Amount	Matrix Result	Rec.	Rec. Limit	RPD	RPD Limit
Benzene	2.01	mg/Kg	1	2.00	<0.00410	100	57.7 - 140.7	7	20
Toluene	2.15	mg/Kg	1	2.00	<0.00310	108	53.4 - 146.6	7	20
Ethylbenzene	2.20	mg/Kg	1	2.00	<0.00240	110	62.1 - 141.6	7	20
Xylene	6.56	mg/Kg	1	6.00	<0.00650	109	61.2 - 142.7	7	20

Percent recovery is based on the spike result. RPD is based on the spike and spike duplicate result.

Surrogate	MS Result	MSD Result	Units	Dil.	Spike Amount	MS Rec.	MSD Rec.	Rec. Limit
Trifluorotoluene (TFT)	2.57	2.62	mg/Kg	1	2	128	131	62.7 - 139.6
4-Bromofluorobenzene (4-BFB)	2.12	2.15	mg/Kg	1	2	106	108	49.6 - 146.7

**Matrix Spike (MS-1)** Spiked Sample: 217831

QC Batch: 66188  
Prep Batch: 56577

Date Analyzed: 2009-12-21  
QC Preparation: 2009-12-21

Analyzed By: AG  
Prepared By: AG

Param	MS Result	Units	Dil.	Spike Amount	Matrix Result	Rec.	Rec. Limit
GRO	16.0	mg/Kg	1	20.0	<0.396	80	10 - 198.3

Percent recovery is based on the spike result. RPD is based on the spike and spike duplicate result.

Param	MSD Result	Units	Dil.	Spike Amount	Matrix Result	Rec.	Rec. Limit	RPD	RPD Limit
GRO	17.2	mg/Kg	1	20.0	<0.396	86	10 - 198.3	7	20

Percent recovery is based on the spike result. RPD is based on the spike and spike duplicate result.

Surrogate	MS Result	MSD Result	Units	Dil.	Spike Amount	MS Rec.	MSD Rec.	Rec. Limit
Trifluorotoluene (TFT)	2.10	2.22	mg/Kg	1	2	105	111	65.5 - 143
4-Bromofluorobenzene (4-BFB)	2.24	2.40	mg/Kg	1	2	112	120	58.6 - 140



Report Date: December 23, 2009  
701014.014.01

Work Order: 9121610  
Ling Fed. #9

Page Number: 11 of 13  
Lea Co., NM

**Matrix Spike (MS-1)** Spiked Sample: 217087

QC Batch: 66194  
Prep Batch: 56580

Date Analyzed: 2009-12-22  
QC Preparation: 2009-12-22

Analyzed By: CM  
Prepared By: CM

Param		MS Result	Units	Dil.	Spike Amount	Matrix Result	Rec.	Rec. Limit
TRPHC	<sup>2</sup>	5270	mg/Kg	5	250	4580	276	10 - 196

Percent recovery is based on the spike result. RPD is based on the spike and spike duplicate result.

Param		MSD Result	Units	Dil.	Spike Amount	Matrix Result	Rec.	Rec. Limit	RPD	RPD Limit
TRPHC	<sup>3</sup>	5360	mg/Kg	5	250	4580	312	10 - 196	2	20

Percent recovery is based on the spike result. RPD is based on the spike and spike duplicate result.

**Standard (CCV-1)**

QC Batch: 66055

Date Analyzed: 2009-12-16

Analyzed By: kg

Param	Flag	Units	CCVs True Conc.	CCVs Found Conc.	CCVs Percent Recovery	Percent Recovery Limits	Date Analyzed
DRO		mg/Kg	250	264	106	80 - 120	2009-12-16

**Standard (CCV-2)**

QC Batch: 66055

Date Analyzed: 2009-12-16

Analyzed By: kg

Param	Flag	Units	CCVs True Conc.	CCVs Found Conc.	CCVs Percent Recovery	Percent Recovery Limits	Date Analyzed
DRO		mg/Kg	250	274	110	80 - 120	2009-12-16

**Standard (ICV-1)**

QC Batch: 66072

Date Analyzed: 2009-12-17

Analyzed By: AR

Param	Flag	Units	ICVs True Conc.	ICVs Found Conc.	ICVs Percent Recovery	Percent Recovery Limits	Date Analyzed
Chloride		mg/Kg	100	99.6	100	85 - 115	2009-12-17

<sup>2</sup>Matrix spike recovery out of control limits due to matrix interference. Use LCS/LCSD to demonstrate analysis is under control.

<sup>3</sup>Matrix spike recovery out of control limits due to matrix interference. Use LCS/LCSD to demonstrate analysis is under control.



Report Date: December 23, 2009  
701014.014.01

Work Order: 9121610  
Ling Fed. #9

Page Number: 12 of 13  
Lea Co., NM

**Standard (CCV-1)**

QC Batch: 66072

Date Analyzed: 2009-12-17

Analyzed By: AR

Param	Flag	Units	CCVs True Conc.	CCVs Found Conc.	CCVs Percent Recovery	Percent Recovery Limits	Date Analyzed
Chloride		mg/Kg	100	100	100	85 - 115	2009-12-17

**Standard (CCV-1)**

QC Batch: 66187

Date Analyzed: 2009-12-21

Analyzed By: AG

Param	Flag	Units	CCVs True Conc.	CCVs Found Conc.	CCVs Percent Recovery	Percent Recovery Limits	Date Analyzed
Benzene		mg/Kg	0.100	0.0909	91	80 - 120	2009-12-21
Toluene		mg/Kg	0.100	0.0947	95	80 - 120	2009-12-21
Ethylbenzene		mg/Kg	0.100	0.0951	95	80 - 120	2009-12-21
Xylene		mg/Kg	0.300	0.284	95	80 - 120	2009-12-21

**Standard (CCV-2)**

QC Batch: 66187

Date Analyzed: 2009-12-21

Analyzed By: AG

Param	Flag	Units	CCVs True Conc.	CCVs Found Conc.	CCVs Percent Recovery	Percent Recovery Limits	Date Analyzed
Benzene		mg/Kg	0.100	0.0828	83	80 - 120	2009-12-21
Toluene		mg/Kg	0.100	0.0865	86	80 - 120	2009-12-21
Ethylbenzene		mg/Kg	0.100	0.0859	86	80 - 120	2009-12-21
Xylene		mg/Kg	0.300	0.256	85	80 - 120	2009-12-21

**Standard (CCV-1)**

QC Batch: 66188

Date Analyzed: 2009-12-21

Analyzed By: AG

Param	Flag	Units	CCVs True Conc.	CCVs Found Conc.	CCVs Percent Recovery	Percent Recovery Limits	Date Analyzed
GRO		mg/Kg	1.00	0.965	96	80 - 120	2009-12-21

**Standard (CCV-2)**

QC Batch: 66188

Date Analyzed: 2009-12-21

Analyzed By: AG



Report Date: December 23, 2009  
701014.014.01

Work Order: 9121610  
Ling Fed. #9

Page Number: 13 of 13  
Lea Co., NM

Param	Flag	Units	CCVs True Conc.	CCVs Found Conc.	CCVs Percent Recovery	Percent Recovery Limits	Date Analyzed
GRO		mg/Kg	1.00	0.899	90	80 - 120	2009-12-21

**Standard (ICV-1)**

QC Batch: 66194

Date Analyzed: 2009-12-22

Analyzed By: CM

Param	Flag	Units	ICVs True Conc.	ICVs Found Conc.	ICVs Percent Recovery	Percent Recovery Limits	Date Analyzed
TRPHC		mg/Kg	100	99.8	100	80 - 120	2009-12-22

**Standard (CCV-1)**

QC Batch: 66194

Date Analyzed: 2009-12-22

Analyzed By: CM

Param	Flag	Units	CCVs True Conc.	CCVs Found Conc.	CCVs Percent Recovery	Percent Recovery Limits	Date Analyzed
TRPHC		mg/Kg	100	98.1	98	80 - 120	2009-12-22



## TraceAnalysis, Inc.

email: lab@traceanalysis.com

6701 Aberdeen Avenue, Suite 9  
Lubbock, Texas 79424  
Tel (806) 794-1296  
Fax (806) 794-1298  
1 (800) 378-12965002 Basin Street, Suite A1  
Midland, Texas 79703  
Tel (432) 689-6301  
Fax (432) 689-6313200 East Sunset Rd., Suite E  
El Paso, Texas 79922  
Tel (915) 585-3443  
Fax (915) 585-4944  
1 (888) 588-34438808 Camp Bowie Blvd West, Suite 180  
Ft. Worth, Texas 76116  
Tel (817) 201-5260  
Fax (817) 560-4336

## Company Name:

Talon/LPE

## Phone #:

(432) 230-7673

## Address:

(Street, City, Zip)

104 Hermosa Dr.

## Fax #:

(575) 746-8905

## Contact Person:

Kyle Summers

## E-mail:

ksommers@talonlpe.com

## Invoice to:

(If different from above) Fasken Oil and Ranch LTD Attn: Jimmy Carlile

## Project #:

701014.014.01

## Project Name:

Ling Fed #9

## Project Location (including state):

Lea County, NM

## Sampler Signature:

Tom Dewey

ANALYSIS REQUEST  
(Circle or Specify Method No.)

LAB # (LAB USE ONLY)	FIELD CODE	# CONTAINERS	Volume / Amount	MATRIX				PRESERVATIVE METHOD				SAMPLING		DATE	TIME	Turn Around Time if different from standard	Hold
				WATER	SOIL	AIR	SLUDGE	HCl	HNO <sub>3</sub>	H <sub>2</sub> SO <sub>4</sub>	NaOH	ICE	NONE				
217389	Pit Comp	2	4oz	X								X		12/10/09	2:30		
NFS 12/10/09 17																	

Relinquished by: Company: Date: Time:

Tom Dewey Talon/LPE 12-14-09 1000

Received by: Company: Date: Time:

Simon Hodge Talon/LPE 12-14-09 1000

Relinquished by: Company: Date: Time:

Simon Hodge Talon/LPE 12-14-09 1525

Received by: Company: Date: Time:

Simon Hodge Talon/LPE 12/14/09 1525

Relinquished by: Company: Date: Time:

Simon Hodge Talon/LPE 12/15/09 0800

Received by: Company: Date: Time:

Andrew Trace 12/16/09 8:30

Submittal of samples constitutes agreement to Terms and Conditions listed on reverse side of C. O. C.

ORIGINAL COPY Rec'd Post Fox

12/17/09

Carrier #

Cory

## REMARKS:

New Mexico Site  
Midland-Bex, GRO, PRO,  
Chlorides

- ☐
- Dry Weight Basis Required
- 
- ☐
- TRRP Report Required
- 
- ☐
- Check if Special Reporting Limits Are Needed

Lubbock-  
TPH 418.1

(LS 25393813)



# LEA LAND DISPOSAL SITE NEW MEXICO

MILE MARKER #64 US HWY 62/180 • 30 MILES EAST OF CARLSBAD, NM • PHONE (505) 887-4048

## LEA LAND, LLC

1300 WEST MAIN STREET • OKLAHOMA CITY, OK 73106 • PHONE (405) 236-4257

7241006

### NON-HAZARDOUS WASTE MANIFEST

NO 071406

1. PAGE \_\_\_ OF \_\_\_

2. TRAILER NO. 7

G

#### 3. COMPANY NAME

Flasher Oil & Ranch LTD  
PHONE NO.

#### 4. ADDRESS

303 W. Wall St Suite 1800  
CITY STATE ZIP

#### 5. PICK-UP DATE

12/7/2008

#### 6. TNRCC I.D. NO.

E

432-6871777

Midland

TX

79701

N

#### 7. NAME OR DESCRIPTION OF WASTE SHIPPED:

a. Non-Regulated, Non-Hazardous Waste

#### 8. CONTAINERS

No.

Type

#### 9. TOTAL QUANTITY

#### 10. UNIT Wt/Vol.

#### 11. TEXAS WASTE ID #

E

b. 48,300

45880 547,216 547,216

R

d. 4791d 346620 51940

A

#### 12. COMMENTS OR SPECIAL INSTRUCTIONS:

LING FED #6

#### 13. WASTE PROFILE NO.

T

#### 14.

#### IN CASE OF EMERGENCY OR SPILL, CONTACT

#### NAME

Kim Slaughter

#### PHONE NO

574-887-4048

#### 24-HOUR EMERGENCY NO.

O

15. **GENERATOR'S CERTIFICATION:** I hereby declare that the contents of this consignment are fully and accurately described above by proper shipping name and are classified, packed, marked, and labeled, and are in all respects in proper condition for transport by highway according to applicable international and national government regulations, including applicable state regulations, and are the same materials previously approved by LEA LAND, LLC

R

#### PRINTED/TYPED NAME

#### SIGNATURE

#### DATE

T  
R  
A  
N  
S  
P  
O  
R  
T  
E  
R  
S

#### 16. TRANSPORTER (1)

#### NAME:

FALON LPE

#### TEXAS I.D. NO.

#### IN CASE OF EMERGENCY CONTACT:

Tom Dewey

#### EMERGENCY PHONE:

(575) 302-3826

#### 17. TRANSPORTER (2)

#### NAME:

#### TEXAS I.D. NO.

#### IN CASE OF EMERGENCY CONTACT:

#### EMERGENCY PHONE:

#### 18. TRANSPORTER (1): Acknowledgment of receipt of material

#### PRINTED/TYPED NAME

MANUEL HAYES

#### SIGNATURE

MANUEL HAYES

#### DATE

12/7/2008

#### 19. TRANSPORTER (2): Acknowledgment of receipt of material

#### PRINTED/TYPED NAME

#### SIGNATURE

#### DATE

D  
F  
A  
C  
I  
L  
I  
T  
Y

Lea Land, LLC

#### ADDRESS:

Mile Marker 64, U.S. Hwy 62/180,  
30 Miles East of Carlsbad, NM

#### PHONE:

505-887-4048

#### PERMIT NO.

WM-01-035 - New Mexico

#### 20. COMMENTS

21. **DISPOSAL FACILITY'S CERTIFICATION:** I hereby certify that the above described wastes were delivered to this facility, that the facility is authorized and permitted to receive such wastes.

#### AUTHORIZED SIGNATURE

MANUEL HAYES

#### CELL NO.

#### DATE

12/7/2008

#### TIME

8:40

GENERATOR: COPIES 1 & 6

DISPOSAL SITE: COPIES 2 & 3

TRANSPORTERS: COPIES 4 & 5

COPY 4



# LEA LAND DISPOSAL SITE NEW MEXICO

MILE MARKER #64 US HWY 62/180 • 30 MILES EAST OF CARLSBAD, NM • PHONE (505) 887-4048

## LEA LAND, LLC

1300 WEST MAIN STREET • OKLAHOMA CITY, OK 73106 • PHONE (405) 236-4257

G1E22  
Blue

### NON-HAZARDOUS WASTE MANIFEST

NO

071409

1. PAGE \_\_\_ OF \_\_\_

2. TRAILER NO.

G

#### 3. COMPANY NAME

Fasken Oil & Ranch LTD

#### PHONE NO.

432-697-1777

#### 4. ADDRESS

303 W Wall St Suite 1800

#### CITY

Midland

#### STATE

TX

#### ZIP

79701

#### 5. PICK-UP DATE

12/7/2009

#### 6. TNRCC I.D. NO.

E

N

E

R

A

T

O

R

#### 7. NAME OR DESCRIPTION OF WASTE SHIPPED:

a. Non-Regulated, Non Hazardous Waste

b. ① 47,660 ② 43480 ③ 46620

c.

d.

#### 8. CONTAINERS

No.

Type

1

CM

#### 9. TOTAL QUANTITY

#### 10. UNIT Wt/Vol.

#### 11. TEXAS WASTE ID #

#### 12. COMMENTS OR SPECIAL INSTRUCTIONS:

UNG FED #9

#### 13. WASTE PROFILE NO.

#### 14.

#### IN CASE OF EMERGENCY OR SPILL, CONTACT

#### NAME

Ken Slaughter

#### PHONE NO

575-887-1046

#### 24-HOUR EMERGENCY NO.

15. **GENERATOR'S CERTIFICATION:** I Herby declare that the contents of this consignment are fully and accurately described above by proper shipping name and are classified, packed, marked, and labeled, and are in all respects in proper condition for transport by highway according to applicable international and national government regulations, including applicable state regulations, and are the same materials previously approved by LEA LAND, LLC

#### PRINTED/TYPED NAME

#### SIGNATURE

#### DATE

T

R

A

N

S

P

O

R

S

#### 16. TRANSPORTER (1)

#### NAME:

TALON LPE

#### TEXAS I.D. NO.

#### IN CASE OF EMERGENCY CONTACT:

Tom Dewey

#### EMERGENCY PHONE:

(575) 602-3828

#### 18. TRANSPORTER (1): Acknowledgment of receipt of material

#### PRINTED/TYPED NAME

Jose L. Lora

#### SIGNATURE

[Signature]

#### DATE

12/7/2009

#### 17. TRANSPORTER (2)

#### NAME:

#### TEXAS I.D. NO.

#### IN CASE OF EMERGENCY CONTACT:

#### EMERGENCY PHONE:

#### 19. TRANSPORTER (2): Acknowledgment of receipt of material

#### PRINTED/TYPED NAME

#### SIGNATURE

#### DATE

D

F

I

S

C

P

I

L

A

T

Lea Land, LLC

#### ADDRESS:

Mile Marker 64, U.S. Hwy 62/180,  
30 Miles East of Carlsbad, NM

#### PHONE:

505-887-4048

#### PERMIT NO.

WM-01-035 - New Mexico

#### 20. COMMENTS

21. **DISPOSAL FACILITY'S CERTIFICATION:** I Herby certify that the above described wastes were delivered to this facility, that the facility is authorized and permitted to receive such wastes.

#### AUTHORIZED SIGNATURE

[Signature]

#### CELL NO.

[Signature]

#### DATE

12/7/2009

#### TIME

9:46

GENERATOR: COPIES 1 & 6

DISPOSAL SITE: COPIES 2 & 3

TRANSPORTERS: COPIES 4 & 5

COPY 4



# LEA LAND DISPOSAL SITE NEW MEXICO

MILE MARKER #64 US HWY 62/180 • 30 MILES EAST OF CARLSBAD, NM • PHONE (505) 887-4048

## LEA LAND, LLC

1300 WEST MAIN STREET • OKLAHOMA CITY, OK 73106 • PHONE (405) 236-4257

### NON-HAZARDOUS WASTE MANIFEST

NO

071404

1. PAGE \_\_\_ OF \_\_\_

2. TRAILER NO.

001  
HB

G

#### 3. COMPANY NAME

Fasken Oil & Ranch LTD  
PHONE NO.

#### 4. ADDRESS

303 W. Wall St Suite 1000  
CITY STATE ZIP

#### 5. PICK-UP DATE

12/7/2009

#### 6. TNRCC I.D. NO.

E

132-887-1777

Midland

TX

79704

N

#### 7. NAME OR DESCRIPTION OF WASTE SHIPPED:

#### 8. CONTAINERS

No.

Type

#### 9. TOTAL QUANTITY

#### 10. UNIT Wt/Vol.

#### 11. TEXAS WASTE ID #

a. Non-Regulated, Non-Hazardous Waste

1

CM

E

b. 55000 59.80

c. 48980 53380 45620

R

d. 50960 46140 50380

A

#### 12. COMMENTS OR SPECIAL INSTRUCTIONS:

LING FED #9

#### 13. WASTE PROFILE NO.

T

#### 14.

#### IN CASE OF EMERGENCY OR SPILL, CONTACT

#### NAME

#### PHONE NO

#### 24-HOUR EMERGENCY NO.

Kim Slaughter

575-987-4048

O

15. **GENERATOR'S CERTIFICATION:** I hereby declare that the contents of this consignment are fully and accurately described above by proper shipping name and are classified, packed, marked, and labeled, and are in all respects in proper condition for transport by highway according to applicable international and national government regulations, including applicable state regulations, and are the same materials previously approved by LEA LAND, LLC

R

#### PRINTED/TYPED NAME

#### SIGNATURE

#### DATE

T  
R  
A  
N  
S  
P  
O  
R  
T  
E  
R  
S

#### 16. TRANSPORTER (1)

#### NAME:

TALON LPE

#### TEXAS I.D. NO.

#### IN CASE OF EMERGENCY CONTACT:

Tom Dewey

#### EMERGENCY PHONE:

(875) 882-3828

#### 18. TRANSPORTER (1): Acknowledgment of receipt of material

#### PRINTED/TYPED NAME

ACE LANDROU

#### SIGNATURE

#### DATE

12/7/2009

#### 17. TRANSPORTER (2)

#### NAME:

#### TEXAS I.D. NO.

#### IN CASE OF EMERGENCY CONTACT:

#### EMERGENCY PHONE:

#### 19. TRANSPORTER (2): Acknowledgment of receipt of material

#### PRINTED/TYPED NAME

#### SIGNATURE

#### DATE

D  
F  
A  
S  
C  
I  
P  
I  
O  
L  
S  
I  
A  
T  
L  
Y

Lea Land, LLC

#### ADDRESS:

Mile Marker 64, U.S. Hwy 62/180,  
30 Miles East of Carlsbad, NM

#### PHONE:

505-887-4048

#### PERMIT NO.

WM-01-035 - New Mexico

#### 20. COMMENTS

21. **DISPOSAL FACILITY'S CERTIFICATION:** I hereby certify that the above described wastes were delivered to this facility, that the facility is authorized and permitted to receive such wastes.

#### AUTHORIZED SIGNATURE

#### CELL NO.

#### DATE

#### TIME

12-7-2009

820

GENERATOR: COPIES 1 & 6

DISPOSAL SITE: COPIES 2 & 3

TRANSPORTERS: COPIES 4 & 5

ENDV 1



MILE MARKER #64 US HWY 62/180 • 30 MILES EAST OF CARLSBAD, NM • PHONE (505) 887-4048

1300 WEST MAIN STREET • OKLAHOMA CITY, OK 73106 • PHONE (405) 236-4257

TRAILER NO. 314

GENERATOR: COPIES 1 & 6      DISPOSAL SITE: COPIES 2 & 3      TRANSPORTERS: COPIES 4 & 5

**COPY 4**



# LEA LAND DISPOSAL SITE NEW MEXICO

MILE MARKER #64 US HWY 62/180 • 30 MILES EAST OF CARLSBAD, NM • PHONE (505) 887-4048

## LEA LAND, LLC

1300 WEST MAIN STREET • OKLAHOMA CITY, OK 73106 • PHONE (405) 236-4257

### NON-HAZARDOUS WASTE MANIFEST

NO

071407

1. PAGE \_\_\_ OF \_\_\_

2. TRAILER NO.

DAN'S

G

#### 3. COMPANY NAME

Easton Oil & Ranch LTD  
PHONE NO.

#### 4. ADDRESS

303 W Wall St Suite 1800  
CITY STATE ZIP

#### 5. PICK-UP DATE

12/7/2009

#### 6. TNRCC I.D. NO.

E

#### 7. NAME OR DESCRIPTION OF WASTE SHIPPED:

#### 8. CONTAINERS

No.

Type

#### 9. TOTAL QUANTITY

#### 10. UNIT Wt/Vol.

#### 11. TEXAS WASTE ID #

a. Non-Regulated, Non-Hazardous Waste

1

CM

b. 44,200

c. 42,260 45,780 36,000

d. 42,880 47,580 48,000

#### 12. COMMENTS OR SPECIAL INSTRUCTIONS:

UNSPED #9

#### 13. WASTE PROFILE NO.

A

#### 14.

#### IN CASE OF EMERGENCY OR SPILL, CONTACT

NAME

PHONE NO

24-HOUR EMERGENCY NO.

Kim Slaughter

575-887-4048

O

15. GENERATOR'S CERTIFICATION: I hereby declare that the contents of this consignment are fully and accurately described above by proper shipping name and are classified, packed, marked, and labeled, and are in all respects in proper condition for transport by highway according to applicable international and national government regulations, including applicable state regulations, and are the same materials previously approved by LEA LAND, LLC

R

PRINTED/TYPED NAME

SIGNATURE

DATE

T  
R  
A  
N  
S  
P  
O  
R  
T  
E  
R  
S

#### 16. TRANSPORTER (1)

NAME:

TALON LRE

TEXAS I.D. NO.

IN CASE OF EMERGENCY CONTACT:

Tom Dewey

EMERGENCY PHONE:

(575) 882-3828

#### 18. TRANSPORTER (1): Acknowledgment of receipt of material

PRINTED/TYPED NAME

Ernesto Pardo

SIGNATURE

[Signature]

DATE

12/7/2009

#### 17. TRANSPORTER (2)

NAME:

TEXAS I.D. NO.

IN CASE OF EMERGENCY CONTACT:

EMERGENCY PHONE:

#### 19. TRANSPORTER (2): Acknowledgment of receipt of material

PRINTED/TYPED NAME

SIGNATURE

DATE

D  
I  
S  
P  
O  
S  
I  
T  
Y

Lea Land, LLC

ADDRESS:

Mile Marker 64, U.S. Hwy 62/180,  
30 Miles East of Carlsbad, NM

PHONE:

505-887-4048

PERMIT NO.

WM-01-035 - New Mexico

20. COMMENTS

21. DISPOSAL FACILITY'S CERTIFICATION: I hereby certify that the above described wastes were delivered to this facility, that the facility is authorized and permitted to receive such wastes.

AUTHORIZED SIGNATURE

[Signature]

CELL NO.

DATE

12/7/2009

TIME

9:00

GENERATOR: COPIES 1 & 6

DISPOSAL SITE: COPIES 2 & 3

TRANSPORTERS: COPIES 4 & 5

COPY 4



# LEA LAND DISPOSAL SITE NEW MEXICO

MILE MARKER #64 US HWY 62/180 • 30 MILES EAST OF CARLSBAD, NM • PHONE (505) 887-4048

## LEA LAND, LLC

1300 WEST MAIN STREET • OKLAHOMA CITY, OK 73106 • PHONE (405) 236-4257

Alfredo's

### NON-HAZARDOUS WASTE MANIFEST

NO **071410**

1. PAGE    OF   

2. TRAILER NO. **A-8**

G

3. COMPANY NAME  
Fosken Oil & Ranch LTD

4. ADDRESS  
302 W. Wall St Suite 1800

5. PICK-UP DATE  
12/7/2009

PHONE NO.  
432-887-1777

CITY STATE ZIP  
Midland TX 79701

6. TNRCC I.D. NO.

E

7. NAME OR DESCRIPTION OF WASTE SHIPPED:

8. CONTAINERS  
No. Type

9. TOTAL  
QUANTITY

10. UNIT  
Wt/Vol.

11. TEXAS  
WASTE ID #

N

a. Non-Regulated Non-Hazardous Waste

1 1 CM

E

b.

R

d. 41,510 41,430 47,000

A

12. COMMENTS OR SPECIAL INSTRUCTIONS:  
UNSPED #8

13. WASTE PROFILE NO.

T

#### 14. IN CASE OF EMERGENCY OR SPILL, CONTACT

NAME  
Kin Slaughter

PHONE NO.  
505-887-4048

24-HOUR EMERGENCY NO.

O

15. **GENERATOR'S CERTIFICATION:** I hereby declare that the contents of this consignment are fully and accurately described above by proper shipping name and are classified, packed, marked, and labeled, and are in all respects in proper condition for transport by highway according to applicable international and national government regulations, including applicable state regulations; and are the same materials previously approved by LEA LAND, LLC

R

PRINTED/TYPED NAME

SIGNATURE

DATE

T

16. **TRANSPORTER (1)**

17. **TRANSPORTER (2)**

NAME:

TALON LPE

NAME:

TEXAS I.D. NO.

TEXAS I.D. NO.

IN CASE OF EMERGENCY CONTACT:

Tom Darvey

IN CASE OF EMERGENCY CONTACT:

EMERGENCY PHONE:

(505) 802-2826

EMERGENCY PHONE:

R

18. **TRANSPORTER (1):** Acknowledgment of receipt of material

19. **TRANSPORTER (2):** Acknowledgment of receipt of material

PRINTED/TYPED NAME

ISMAEL RIOS

PRINTED/TYPED NAME

SIGNATURE

Ismael Rios

DATE

12/7/2009

SIGNATURE

DATE

D  
I  
S  
P  
O  
S  
I  
T  
A  
L  
Y

Lea Land, LLC

ADDRESS:

Mile Marker 64, U.S. Hwy 62/180,  
30 Miles East of Carlsbad, NM

PHONE:

505-887-4048

PERMIT NO.

WM-01-035 - New Mexico

20. COMMENTS

21. **DISPOSAL FACILITY'S CERTIFICATION:** I hereby certify that the above described wastes were delivered to this facility, that the facility is authorized and permitted to receive such wastes.

AUTHORIZED SIGNATURE

CELL NO.

DATE

TIME

12/7/2009

945



# LEA LAND DISPOSAL SITE NEW MEXICO

MILE MARKER #64 US HWY 62/180 • 30 MILES EAST OF CARLSBAD, NM • PHONE (505) 887-4048

## LEA LAND, LLC

1300 WEST MAIN STREET • OKLAHOMA CITY, OK 73106 • PHONE (405) 236-4257

*Talkers*

### NON-HAZARDOUS WASTE MANIFEST

NO **071405**

1. PAGE     OF    

2. TRAILER NO. 1

G

#### 3. COMPANY NAME

Packon Oil & Ranch LTD  
PHONE NO.

#### 4. ADDRESS

303 W. Wall St Suite 1800  
CITY STATE ZIP

#### 5. PICK-UP DATE

12/7/2009

#### 6. TNRCC I.D. NO.

E

130.887-4257

Midland

TX

79701

N

#### 7. NAME OR DESCRIPTION OF WASTE SHIPPED:

a. Non-Regulated, Non-Hazardous Waste

#### 8. CONTAINERS

No.

Type

#### 9. TOTAL QUANTITY

#### 10. UNIT Wt/Vol.

#### 11. TEXAS WASTE ID #

E

411,880

446,240 537,840 643,040

R

411,110 645,440 645,980

A

#### 12. COMMENTS OR SPECIAL INSTRUCTIONS:

LING FED #3

#### 13. WASTE PROFILE NO.

T

#### 14. IN CASE OF EMERGENCY OR SPILL, CONTACT

##### NAME

##### PHONE NO

##### 24-HOUR EMERGENCY NO.

Kim Slaughter

575-887-1048

O

15. **GENERATOR'S CERTIFICATION:** I Hereby declare that the contents of this consignment are fully and accurately described above by proper shipping name and are classified, packed, marked, and labeled, and are in all respects in proper condition for transport by highway according to applicable international and national government regulations, including applicable state regulations, and are the same materials previously approved by LEA LAND, LLC

R

#### PRINTED/TYPED NAME

#### SIGNATURE

#### DATE

T

#### 16. TRANSPORTER (1)

##### NAME:

TALON LPE

##### TEXAS I.D. NO.

##### IN CASE OF EMERGENCY CONTACT:

Tom Dewey

##### EMERGENCY PHONE:

575-887-3878

#### 17. TRANSPORTER (2)

##### NAME:

##### TEXAS I.D. NO.

##### IN CASE OF EMERGENCY CONTACT:

##### EMERGENCY PHONE:

S

#### 18. TRANSPORTER (1): Acknowledgment of receipt of material

##### PRINTED/TYPED NAME

*MONICA FAIRG*

##### SIGNATURE

*MONICA FAIRG*

##### DATE

12/7/2009

#### 19. TRANSPORTER (2): Acknowledgment of receipt of material

##### PRINTED/TYPED NAME

##### SIGNATURE

##### DATE

D  
I  
S  
P  
O  
S  
I  
T  
Y

Lea Land, LLC

#### ADDRESS:

Mile Marker 64, U.S. Hwy 62/180,  
30 Miles East of Carlsbad, NM

#### PHONE:

505-887-4048

#### PERMIT NO.

WM-01-035 - New Mexico

#### 20. COMMENTS

21. **DISPOSAL FACILITY'S CERTIFICATION:** I Hereby certify that the above described wastes were delivered to this facility, that the facility is authorized and permitted to receive such wastes.

#### AUTHORIZED SIGNATURE

*MONICA FAIRG*

#### CELL NO.

\_\_\_\_\_

#### DATE

12/7/2009

#### TIME

8:20

GENERATOR: COPIES 1 & 6

DISPOSAL SITE: COPIES 2 & 3

TRANSPORTERS: COPIES 4 & 5

COPY 4



# LEA LAND DISPOSAL SITE NEW MEXICO

MILE MARKER #64 US HWY 62/180 • 30 MILES EAST OF CARLSBAD, NM • PHONE (505) 887-4048

## LEA LAND, LLC

1300 WEST MAIN STREET • OKLAHOMA CITY, OK 73106 • PHONE (405) 236-4257

Gemini

### NON-HAZARDOUS WASTE MANIFEST

NO 071402

1. PAGE \_\_\_ OF \_\_\_

2. TRAILER NO. 311

G E N E R A T O R	3. COMPANY NAME Pashan Oil & Ranch LTD PHONE NO. 405-236-1777	4. ADDRESS 803 W. Wall St Suite 1800 CITY OKLAHOMA STATE OK ZIP 73106	5. PICK-UP DATE 12/7/2009			
	6. TNRCC I.D. NO.					
T R A N S P O R T E R S	7. NAME OR DESCRIPTION OF WASTE SHIPPED:		8. CONTAINERS No. Type	9. TOTAL QUANTITY	10. UNIT Wt/Vol.	11. TEXAS WASTE ID #
	a. Non-Regulated, Non-Hazardous Waste		1	CM		
	b. ① 42580 ② 49260 ③ 47230					
	c. ④ 40880 ⑤ 42560 ⑥ 37,880 ⑦ 37,960					
D I S P O S I T Y	d. ⑧ 43960					
	12. COMMENTS OR SPECIAL INSTRUCTIONS: UNG FED 49		13. WASTE PROFILE NO.			
14. IN CASE OF EMERGENCY OR SPILL, CONTACT						
NAME Tim Slaughter		PHONE NO. 575-357-1043		24-HOUR EMERGENCY NO.		
15. GENERATOR'S CERTIFICATION: I hereby declare that the contents of this consignment are fully and accurately described above by proper shipping name and are classified, packed, marked, and labeled, and are in all respects in proper condition for transport by highway according to applicable international and national government regulations, including applicable state regulations, and are the same materials previously approved by LEA LAND, LLC						
PRINTED/TYPED NAME			SIGNATURE		DATE	
T R A N S P O R T E R S	16. TRANSPORTER (1) NAME: TALON LPE TEXAS I.D. NO.: IN CASE OF EMERGENCY CONTACT: Tom Doney EMERGENCY PHONE: (575) 802-3506		17. TRANSPORTER (2) NAME: TEXAS I.D. NO.: IN CASE OF EMERGENCY CONTACT: EMERGENCY PHONE:			
	18. TRANSPORTER (1): Acknowledgment of receipt of material PRINTED/TYPED NAME <u>Alfred M. Garcia</u> SIGNATURE <u>[Signature]</u> DATE <u>12/7/2009</u>		19. TRANSPORTER (2): Acknowledgment of receipt of material PRINTED/TYPED NAME _____ SIGNATURE _____ DATE _____			
D I S P O S I T Y	Lea Land, LLC		ADDRESS: Mile Marker 64, U.S. Hwy 62/180, 30 Miles East of Carlsbad, NM		PHONE: 505-887-4048	
	PERMIT NO. WM-01-035 - New Mexico		20. COMMENTS			
	21. DISPOSAL FACILITY'S CERTIFICATION: I hereby certify that the above described wastes were delivered to this facility, that the facility is authorized and permitted to receive such wastes.					
AUTHORIZED SIGNATURE <u>[Signature]</u>		CELL NO.		DATE 12/7/2009	TIME 8:10	

GENERATOR: COPIES 1 & 6

DISPOSAL SITE: COPIES 2 & 3

TRANSPORTERS: COPIES 4 & 5

COPY 4



# LEA LAND DISPOSAL SITE NEW MEXICO

MILE MARKER #64 US HWY 62/180 • 30 MILES EAST OF CARLSBAD, NM • PHONE (505) 887-4048

## LEA LAND, LLC

1300 WEST MAIN STREET • OKLAHOMA CITY, OK 73106 • PHONE (405) 236-4257

Bordrup  
B101

### NON-HAZARDOUS WASTE MANIFEST

NO 071408

1. PAGE \_\_\_ OF \_\_\_

2. TRAILER NO. B101

G E N E R A T O R	3. COMPANY NAME Fashion Oil & Ranch LTD PHONE NO. 432-6871777	4. ADDRESS 303 W. Wall St Suite 1200 CITY Midland STATE TX ZIP 79701	5. PICK-UP DATE 12/7/2009	
	6. TNRCC I.D. NO.			
	7. NAME OR DESCRIPTION OF WASTE SHIPPED:	8. CONTAINERS No. Type	9. TOTAL QUANTITY	10. UNIT Wt/Vol.
	a. Non-Regulated, Non-Hazardous Waste	1	CM	
	b.			
	12. COMMENTS OR SPECIAL INSTRUCTIONS: UNO FED #9		13. WASTE PROFILE NO.	
14. IN CASE OF EMERGENCY OR SPILL, CONTACT				
	NAME Kin Slaughter		PHONE NO. 575-837-4048	
24-HOUR EMERGENCY NO.				
15. GENERATOR'S CERTIFICATION: I hereby declare that the contents of this consignment are fully and accurately described above by proper shipping name and are classified, packed, marked, and labeled, and are in all respects in proper condition for transport by highway according to applicable international and national government regulations, including applicable state regulations, and are the same materials previously approved by LEA LAND, LLC				
	PRINTED/TYPED NAME		SIGNATURE	
			DATE	
T R A N S P O R T E R S	16. TRANSPORTER (1) NAME: TALON LPE TEXAS I.D. NO. IN CASE OF EMERGENCY CONTACT: Tom Dewey EMERGENCY PHONE: (575) 602-3826		17. TRANSPORTER (2) NAME: TEXAS I.D. NO. IN CASE OF EMERGENCY CONTACT: EMERGENCY PHONE:	
	18. TRANSPORTER (1): Acknowledgment of receipt of material		19. TRANSPORTER (2): Acknowledgment of receipt of material	
	PRINTED/TYPED NAME CHARLES STEWART		PRINTED/TYPED NAME	
	SIGNATURE Charles Stewart DATE 12/7/2009		SIGNATURE DATE	
D I S P O S I T A T O R Y	Lea Land, LLC		ADDRESS: Mile Marker 64, U.S. Hwy 62/180, 30 Miles East of Carlsbad, NM	
	PHONE: 505-887-4048			
	PERMIT NO. WM-01-035 - New Mexico		20. COMMENTS	
	21. DISPOSAL FACILITY'S CERTIFICATION: I hereby certify that the above described wastes were delivered to this facility, that the facility is authorized and permitted to receive such wastes.			
	AUTHORIZED SIGNATURE		CELL NO.	DATE 12/7/2009
	TIME 9:30			

GENERATOR: COPIES 1 & 6

DISPOSAL SITE: COPIES 2 & 3

TRANSPORTERS: COPIES 4 & 5

COPY 4



# LEA LAND DISPOSAL SITE NEW MEXICO

MILE MARKER #64 US HWY 62/180 • 30 MILES EAST OF CARLSBAD, NM • PHONE (505) 887-4048

## LEA LAND, LLC

1300 WEST MAIN STREET • OKLAHOMA CITY, OK 73106 • PHONE (405) 236-4257

*Francisco*

### NON-HAZARDOUS WASTE MANIFEST

NO **071427**

1. PAGE    OF   

2. TRAILER NO. **7**

G

#### 3. COMPANY NAME

Fasken Oil & Ranch LTD  
PHONE NO.

#### 4. ADDRESS

303 W Wall St Suite 1800  
CITY STATE ZIP

#### 5. PICK-UP DATE

12/26/2009

#### 6. TNRCC I.D. NO.

E

#### 7. NAME OR DESCRIPTION OF WASTE SHIPPED:

#### 8. CONTAINERS

No.

Type

#### 9. TOTAL QUANTITY

#### 10. UNIT Wt/Vol.

#### 11. TEXAS WASTE ID #

N

a.

Non-Regulated, Non-Hazardous Waste

1

CM

E

416,880 59,180 56,520

R

416,220 48,960

416,720 344,240 644,820

A

#### 12. COMMENTS OR SPECIAL INSTRUCTIONS:

LING FED #9

TOTAL 353,580

#### 13. WASTE PROFILE NO.

T

#### 14.

#### IN CASE OF EMERGENCY OR SPILL, CONTACT

#### NAME

#### PHONE NO

#### 24-HOUR EMERGENCY NO.

Kim Slaughter

575-887-4046

O

**15. GENERATOR'S CERTIFICATION:** I hereby declare that the contents of this consignment are fully and accurately described above by proper shipping name and are classified, packed, marked, and labeled, and are in all respects in proper condition for transport by highway according to applicable international and national government regulations, including applicable state regulations, and are the same materials previously approved by LEA LAND, LLC

R

#### PRINTED/TYPED NAME

#### SIGNATURE

#### DATE

T

#### 16.

#### TRANSPORTER (1)

#### NAME:

TALON LIFE

#### TEXAS I.D. NO.

#### IN CASE OF EMERGENCY CONTACT:

Tom Dewey

#### EMERGENCY PHONE:

(575) 802-3828

#### 17.

#### TRANSPORTER (2)

#### NAME:

#### TEXAS I.D. NO.

#### IN CASE OF EMERGENCY CONTACT:

#### EMERGENCY PHONE:

R

#### 18. TRANSPORTER (1): Acknowledgment of receipt of material

#### PRINTED/TYPED NAME

Manuel Franco

#### SIGNATURE

*Manuel Franco*

#### DATE

12/26/2009

#### 19. TRANSPORTER (2): Acknowledgment of receipt of material

#### PRINTED/TYPED NAME

#### SIGNATURE

#### DATE

D

F

A

S

P

I

O

S

I

T

A

L

Y

Lea Land, LLC

#### ADDRESS:

Mile Marker 64, U.S. Hwy 62/180,  
30 Miles East of Carlsbad, NM

#### PHONE:

505-887-4048

#### PERMIT NO.

WM-01-035 - New Mexico

#### 20. COMMENTS

**21. DISPOSAL FACILITY'S CERTIFICATION:** I hereby certify that the above described wastes were delivered to this facility, that the facility is authorized and permitted to receive such wastes.

#### AUTHORIZED SIGNATURE

*Manuel Franco*

#### CELL NO.

#### DATE

12/26/2009

#### TIME

2:10

GENERATOR: COPIES 1 & 6

DISPOSAL SITE: COPIES 2 & 3

TRANSPORTERS: COPIES 4 & 5

COPY 4



# LEA LAND DISPOSAL SITE NEW MEXICO

MILE MARKER #64 US HWY 62/180 • 30 MILES EAST OF CARLSBAD, NM • PHONE (505) 887-4048

## LEA LAND, LLC

1300 WEST MAIN STREET • OKLAHOMA CITY, OK 73106 • PHONE (405) 236-4257

PHR

### NON-HAZARDOUS WASTE MANIFEST

NO

071434

1. PAGE \_\_\_ OF \_\_\_

2. TRAILER NO. 21

G

#### 3. COMPANY NAME

Farker Oil & Ranch LTD

#### PHONE NO.

432-687-1777

#### 4. ADDRESS

303 W. Wall St Suite 1800

#### CITY

Midland

#### STATE

TX

#### ZIP

79701

#### 5. PICK-UP DATE

12/8/2009

#### 6. TNRCC I.D. NO.

E

#### 7. NAME OR DESCRIPTION OF WASTE SHIPPED:

a. Non-Regulated, Non-Hazardous Waste

b. 41980 @ 38,720

c.

d.

#### 8. CONTAINERS

No.

Type

1

CM

#### 9. TOTAL QUANTITY

#### 10. UNIT Wt/Vol.

#### 11. TEXAS WASTE ID #

N

E

R

A

#### 12. COMMENTS OR SPECIAL INSTRUCTIONS:

LING FED #9

#### 13. WASTE PROFILE NO.

TOTAL 80,700

#### 14.

#### IN CASE OF EMERGENCY OR SPILL, CONTACT

#### NAME

Tim Staugher

#### PHONE NO

575-887-4048

#### 24-HOUR EMERGENCY NO.

T

O

15. **GENERATOR'S CERTIFICATION:** I hereby declare that the contents of this consignment are fully and accurately described above by proper shipping name and are classified, packed, marked, and labeled, and are in all respects in proper condition for transport by highway according to applicable international and national government regulations, including applicable state regulations, and are the same materials previously approved by LEA LAND, LLC

R

#### PRINTED/TYPED NAME

#### SIGNATURE

#### DATE

T

R

A

N

S

P

O

R

T

E

R

S

#### 16. TRANSPORTER (1)

#### NAME:

TALON LPE

#### TEXAS I.D. NO.

#### IN CASE OF EMERGENCY CONTACT:

Tom Dewey

#### EMERGENCY PHONE:

(875) 602-3820

#### 18. TRANSPORTER (1): Acknowledgment of receipt of material

#### PRINTED/TYPED NAME

#### SIGNATURE

#### DATE

12/8/2009

#### 17. TRANSPORTER (2)

#### NAME:

#### TEXAS I.D. NO.

#### IN CASE OF EMERGENCY CONTACT:

#### EMERGENCY PHONE:

#### 19. TRANSPORTER (2): Acknowledgment of receipt of material

#### PRINTED/TYPED NAME

#### SIGNATURE

#### DATE

D  
F  
A  
C  
I  
L  
I  
T  
Y

Lea Land, LLC

#### ADDRESS:

Mile Marker 64, U.S. Hwy 62/180,  
30 Miles East of Carlsbad, NM

#### PHONE:

505-887-4048

#### PERMIT NO.

WM-01-035 - New Mexico

#### 20. COMMENTS

21. **DISPOSAL FACILITY'S CERTIFICATION:** I hereby certify that the above described wastes were delivered to this facility, that the facility is authorized and permitted to receive such wastes.

#### AUTHORIZED SIGNATURE

#### CELL NO.

#### DATE

#### TIME

12/8/2009

GENERATOR: COPIES 1 & 6

DISPOSAL SITE: COPIES 2 & 3

TRANSPORTERS: COPIES 4 & 5

COPY 4



# LEA LAND DISPOSAL SITE NEW MEXICO

MILE MARKER #64 US HWY 62/180 • 30 MILES EAST OF CARLSBAD, NM • PHONE (505) 887-4048

## LEA LAND, LLC

1300 WEST MAIN STREET • OKLAHOMA CITY, OK 73106 • PHONE (405) 236-4257

ENM (initials)

### NON-HAZARDOUS WASTE MANIFEST

NO 071435

1. PAGE \_\_\_ OF \_\_\_

2. TRAILER NO. 10

G  
E  
N  
E  
R  
A  
T  
O  
R

#### 3. COMPANY NAME

Fisher Oil & Ranch LTD  
PHONE NO.

407-887-1777

#### 4. ADDRESS

303 W. Wall St Suite 1800  
CITY STATE ZIP

Midland

TX

79701

#### 5. PICK-UP DATE

12/8/2009

#### 6. TNRCC I.D. NO.

#### 7. NAME OR DESCRIPTION OF WASTE SHIPPED:

a. Non-Regulated, Non-Hazardous Waste

b. 134, 71, 10, 2, 31, 1, 40, 3, 38, 6, 60

c. 40, 020, 3, 320, 6, 47, 880

d.

8. CONTAINERS  
No. Type

1

CM

9. TOTAL  
QUANTITY

10. UNIT  
Wt/Vol.

11. TEXAS  
WASTE ID #

#### 12. COMMENTS OR SPECIAL INSTRUCTIONS:

LING FED #9

#### 13. WASTE PROFILE NO.

#### 14.

#### IN CASE OF EMERGENCY OR SPILL, CONTACT

#### NAME

Kim Slaughter

#### PHONE NO

575-887-4048

#### 24-HOUR EMERGENCY NO.

15. **GENERATOR'S CERTIFICATION:** I Herby declare that the contents of this consignment are fully and accurately described above by proper shipping name and are classified, packed, marked, and labeled, and are in all respects in proper condition for transport by highway according to applicable international and national government regulations, including applicable state regulations, and are the same materials previously approved by LEA LAND, LLC

#### PRINTED/TYPED NAME

#### SIGNATURE

#### DATE

#### 16. TRANSPORTER (1)

#### NAME:

TALON LPE

#### TEXAS I.D. NO.

#### IN CASE OF EMERGENCY CONTACT:

Tom Dewey

#### EMERGENCY PHONE:

(575) 887-9928

#### 17. TRANSPORTER (2)

#### NAME:

#### TEXAS I.D. NO.

#### IN CASE OF EMERGENCY CONTACT:

#### EMERGENCY PHONE:

#### 18. TRANSPORTER (1): Acknowledgment of receipt of material

#### PRINTED/TYPED NAME

#### SIGNATURE

#### DATE

12/8/09

#### 19. TRANSPORTER (2): Acknowledgment of receipt of material

#### PRINTED/TYPED NAME

#### SIGNATURE

#### DATE

D  
F  
A  
C  
I  
L  
I  
T  
Y

Lea Land, LLC

#### ADDRESS:

Mile Marker 64, U.S. Hwy 62/180,  
30 Miles East of Carlsbad, NM

#### PHONE:

505-887-4048

#### PERMIT NO.

WM-01-035 - New Mexico

#### 20. COMMENTS

21. **DISPOSAL FACILITY'S CERTIFICATION:** I Herby certify that the above described wastes were delivered to this facility, that the facility is authorized and permitted to receive such wastes.

#### AUTHORIZED SIGNATURE

#### CELL NO.

#### DATE

#### TIME

12/8/2009

955

GENERATOR: COPIES 1 & 6

DISPOSAL SITE: COPIES 2 & 3

TRANSPORTERS: COPIES 4 & 5

COPY 4



# LEA LAND DISPOSAL SITE NEW MEXICO

MILE MARKER #64 US HWY 62/180 • 30 MILES EAST OF CARLSBAD, NM • PHONE (505) 887-4048

## LEA LAND, LLC

1300 WEST MAIN STREET • OKLAHOMA CITY, OK 73106 • PHONE (405) 236-4257

HB

### NON-HAZARDOUS WASTE MANIFEST

NO 071430

1. PAGE \_\_\_ OF \_\_\_

2. TRAILER NO. 01

G

#### 3. COMPANY NAME

Fasken Oil & Ranch LTD  
PHONE NO.

#### 4. ADDRESS

303 W Wall St Suite 1800

CITY

STATE

ZIP

#### 5. PICK-UP DATE

12/3/2009

#### 6. TNRCC I.D. NO.

E

402-8871777

Midland

TX

79701

#### 7. NAME OR DESCRIPTION OF WASTE SHIPPED:

8. CONTAINERS  
No. Type

9. TOTAL  
QUANTITY

10. UNIT  
Wt/Vol.

11. TEXAS  
WASTE ID #

N

a. Non-Regulated, Non-Hazardous Waste

1

CM

E

b. 44,580 43220 24940

R

c. 46260

A

#### 12. COMMENTS OR SPECIAL INSTRUCTIONS:

LING FED #5

#### 13. WASTE PROFILE NO.

T

#### 14.

#### IN CASE OF EMERGENCY OR SPILL, CONTACT

##### NAME

Kim Slaughter

##### PHONE NO

575-887-4048

##### 24-HOUR EMERGENCY NO.

O

15. GENERATOR'S CERTIFICATION: I hereby declare that the contents of this consignment are fully and accurately described above by proper shipping name and are classified, packed, marked, and labeled, and are in all respects in proper condition for transport by highway according to applicable international and national government regulations, including applicable state regulations, and are the same materials previously approved by LEA LAND, LLC

R

#### PRINTED/TYPED NAME

#### SIGNATURE

#### DATE

T  
R  
A  
N  
S  
P  
O  
R  
T  
E  
R  
S

#### 16. TRANSPORTER (1)

##### NAME:

TALON LFE

##### TEXAS I.D. NO.

##### IN CASE OF EMERGENCY CONTACT:

Tam Dewey

##### EMERGENCY PHONE:

(575) 802-3826

#### 17. TRANSPORTER (2)

##### NAME:

##### TEXAS I.D. NO.

##### IN CASE OF EMERGENCY CONTACT:

##### EMERGENCY PHONE:

#### 18. TRANSPORTER (1): Acknowledgment of receipt of material

##### PRINTED/TYPED NAME

ALFONSO V

##### SIGNATURE

Alfonso V

##### DATE

12/3/2009

#### 19. TRANSPORTER (2): Acknowledgment of receipt of material

##### PRINTED/TYPED NAME

##### SIGNATURE

##### DATE

D  
F  
I  
S  
P  
O  
S  
I  
T  
O  
R  
Y

Lea Land, LLC

#### ADDRESS:

Mile Marker 64, U.S. Hwy 62/180,  
30 Miles East of Carlsbad, NM

#### PHONE:

505-887-4048

#### PERMIT NO.

WM-01-035 - New Mexico

#### 20. COMMENTS

21. DISPOSAL FACILITY'S CERTIFICATION: I hereby certify that the above described wastes were delivered to this facility, that the facility is authorized and permitted to receive such wastes.

#### AUTHORIZED SIGNATURE

#### CELL NO.

#### DATE

#### TIME

12/3/2009

8:30

GENERATOR: COPIES 1 & 6

DISPOSAL SITE: COPIES 2 & 3

TRANSPORTERS: COPIES 4 & 5

CDMA



# LEA LAND DISPOSAL SITE NEW MEXICO

MILE MARKER #64 US HWY 62/180 • 30 MILES EAST OF CARLSBAD, NM • PHONE (505) 887-4048

## LEA LAND, LLC

1300 WEST MAIN STREET • OKLAHOMA CITY, OK 73106 • PHONE (405) 236-4257

### NON-HAZARDOUS WASTE MANIFEST

NO **071429**

1. PAGE    OF   

2. TRAILER NO. Unit 11

G

#### 3. COMPANY NAME

Fasken Oil & Ranch LTD  
PHONE NO.

#### 4. ADDRESS

303 W Wall St Suite 1800  
CITY STATE ZIP

#### 5. PICK-UP DATE

12/8/2009

#### 6. TNRCC I.D. NO.

E

#### 7. NAME OR DESCRIPTION OF WASTE SHIPPED:

#### 8. CONTAINERS

No.

Type

#### 9. TOTAL QUANTITY

#### 10. UNIT Wt/Vol.

#### 11. TEXAS WASTE ID #

N

a. Non-Regulated, Non-Hazardous Waste

1

CM

E

c.

R

#### 12. COMMENTS OR SPECIAL INSTRUCTIONS:

LINE FED #9

#### 13. WASTE PROFILE NO.

A

#### 14. IN CASE OF EMERGENCY OR SPILL, CONTACT

#### NAME

#### PHONE NO

#### 24-HOUR EMERGENCY NO.

Tim Slaughter

575-887-4048

O

**15. GENERATOR'S CERTIFICATION:** I hereby declare that the contents of this consignment are fully and accurately described above by proper shipping name and are classified, packed, marked, and labeled, and are in all respects in proper condition for transport by highway according to applicable international and national government regulations, including applicable state regulations, and are the same materials previously approved by LEA LAND, LLC

R

#### PRINTED/TYPED NAME

#### SIGNATURE

#### DATE

T

#### 16. TRANSPORTER (1)

#### NAME:

TALON LPE

#### TEXAS I.D. NO.

#### IN CASE OF EMERGENCY CONTACT:

Tom Dewey

#### EMERGENCY PHONE:

(975) 503-9828

#### 17. TRANSPORTER (2)

#### NAME:

#### TEXAS I.D. NO.

#### IN CASE OF EMERGENCY CONTACT:

#### EMERGENCY PHONE:

S

#### 18. TRANSPORTER (1): Acknowledgment of receipt of material

#### PRINTED/TYPED NAME

PANARES MONSIE

#### SIGNATURE

PANARES MONSIE

#### DATE

12/8/2009

#### 19. TRANSPORTER (2): Acknowledgment of receipt of material

#### PRINTED/TYPED NAME

#### SIGNATURE

#### DATE

D

F

I

S

C

P

I

S

I

Lea Land, LLC

#### ADDRESS:

Mile Marker 64, U.S. Hwy 62/180,  
30 Miles East of Carlsbad, NM

#### PHONE:

505-887-4048

#### PERMIT NO.

WM-01-035 - New Mexico

#### 20. COMMENTS

**21. DISPOSAL FACILITY'S CERTIFICATION:** I hereby certify that the above described wastes were delivered to this facility, that the facility is authorized and permitted to receive such wastes.

#### AUTHORIZED SIGNATURE

#### CELL NO.

#### DATE

#### TIME

12/8/2009

5:30

GENERATOR: COPIES 1 & 6

DISPOSAL SITE: COPIES 2 & 3

TRANSPORTERS: COPIES 4 & 5

COPY 4



# LEA LAND DISPOSAL SITE NEW MEXICO

MILE MARKER #64 US HWY 62/180 • 30 MILES EAST OF CARLSBAD, NM • PHONE (505) 887-4048

## LEA LAND, LLC

1300 WEST MAIN STREET • OKLAHOMA CITY, OK 73106 • PHONE (405) 236-4257

*Handwritten:* 9/12/09  
CWH

### NON-HAZARDOUS WASTE MANIFEST

NO

071436

1. PAGE \_\_\_ OF \_\_\_

2. TRAILER NO. 01

G

#### 3. COMPANY NAME

Feather Oil & Ranch LTD  
PHONE NO.

#### 4. ADDRESS

303 W. Wall St Suite 1800  
CITY STATE ZIP

#### 5. PICK-UP DATE

12/8/2008

#### 6. TNRCC I.D. NO.

E

432-8974277

Edmond

OK

73004

N

#### 7. NAME OR DESCRIPTION OF WASTE SHIPPED:

a. Non-Regulated Non Hazardous Waste

#### 8. CONTAINERS

No. 1

Type CM

#### 9. TOTAL QUANTITY

#### 10. UNIT Wt/Vol.

#### 11. TEXAS WASTE ID #

E

b. 54120

R

#### 12. COMMENTS OR SPECIAL INSTRUCTIONS:

UNG FED #9

#### 13. WASTE PROFILE NO.

A

#### 14. IN CASE OF EMERGENCY OR SPILL, CONTACT

##### NAME

Kim Slaughter

##### PHONE NO

575-887-4048

##### 24-HOUR EMERGENCY NO.

O

15. **GENERATOR'S CERTIFICATION:** I hereby declare that the contents of this consignment are fully and accurately described above by proper shipping name and are classified, packed, marked, and labeled, and are in all respects in proper condition for transport by highway according to applicable international and national government regulations, including applicable state regulations, and are the same materials previously approved by LEA LAND, LLC

R

#### PRINTED/TYPED NAME

#### SIGNATURE

#### DATE

T

#### 16. TRANSPORTER (1)

##### NAME:

TALON LPE

##### TEXAS I.D. NO.

##### IN CASE OF EMERGENCY CONTACT:

Tam Devey

##### EMERGENCY PHONE:

1575-692-3826

#### 17.

#### TRANSPORTER (2)

##### NAME:

##### TEXAS I.D. NO.

##### IN CASE OF EMERGENCY CONTACT:

##### EMERGENCY PHONE:

A

#### 18. TRANSPORTER (1): Acknowledgment of receipt of material

##### PRINTED/TYPED NAME

Polandt

##### SIGNATURE

##### DATE

12/8/08

#### 19. TRANSPORTER (2): Acknowledgment of receipt of material

##### PRINTED/TYPED NAME

##### SIGNATURE

##### DATE

D

#### PERMIT NO.

WM-01-035 - New Mexico

#### ADDRESS:

Mile Marker 64, U.S. Hwy 62/180,  
30 Miles East of Carlsbad, NM

#### PHONE:

505-887-4048

I

S

P

O

S

I

T

A

L

Y

21. **DISPOSAL FACILITY'S CERTIFICATION:** I hereby certify that the above described wastes were delivered to this facility, that the facility is authorized and permitted to receive such wastes.

#### AUTHORIZED SIGNATURE

#### CELL NO.

#### DATE

#### TIME

12/8/2008

10:05

GENERATOR: COPIES 1 & 6

DISPOSAL SITE: COPIES 2 & 3

TRANSPORTERS: COPIES 4 & 5

CDPV 4



MILE MARKER #64 US HWY 62/180 • 30 MILES EAST OF CARLSBAD, NM • PHONE (505) 887-4048

1300 WEST MAIN STREET • OKLAHOMA CITY, OK 73106 • PHONE (405) 236-4257

BORDAYO  
BRUCKING

NO

071433

1. PAGE\_\_OF\_\_

2. TRAILER NO.

B/01

**D I S P O S A L F A C I L I T Y**



# LEA LAND DISPOSAL SITE NEW MEXICO

MILE MARKER #64 US HWY 62/180 • 30 MILES EAST OF CARLSBAD, NM • PHONE (505) 887-4048

## LEA LAND, LLC

1300 WEST MAIN STREET • OKLAHOMA CITY, OK 73106 • PHONE (405) 236-4257

Demolition

### NON-HAZARDOUS WASTE MANIFEST

NO 071428

1. PAGE OF

2. TRAILER NO. 311

G  
E  
N  
E  
R  
A  
T  
O  
R

#### 3. COMPANY NAME

Fackler Oil & Ranch LTD

#### PHONE NO.

432-607-1777

#### 4. ADDRESS

303 W. Wall St Suite 1000

#### CITY

Muskogee

#### STATE

OK

#### ZIP

79701

#### 5. PICK-UP DATE

12/8/2009

#### 6. TNRCC I.D. NO.

#### 7. NAME OR DESCRIPTION OF WASTE SHIPPED:

a. Non-Regulated, Non-Hazardous Waste

b. 44,120 @ 44,120 @ 38,540

c.

d.

#### 8. CONTAINERS

No.

Type

#### 9. TOTAL QUANTITY

#### 10. UNIT Wt/Vol.

#### 11. TEXAS WASTE ID #

1

CM

#### 12. COMMENTS OR SPECIAL INSTRUCTIONS:

LINE FEES

Total @ 126,820

#### 13. WASTE PROFILE NO.

#### 14.

#### IN CASE OF EMERGENCY OR SPILL, CONTACT

#### NAME

Kim Slaughter

#### PHONE NO

575-857-4048

#### 24-HOUR EMERGENCY NO.

15. **GENERATOR'S CERTIFICATION:** I hereby declare that the contents of this consignment are fully and accurately described above by proper shipping name and are classified, packed, marked, and labeled, and are in all respects in proper condition for transport by highway according to applicable international and national government regulations, including applicable state regulations, and are the same materials previously approved by LEA LAND, LLC

#### PRINTED/TYPED NAME

#### SIGNATURE

#### DATE

#### 16. TRANSPORTER (1)

#### NAME:

TALON LPE

#### TEXAS I.D. NO.

#### IN CASE OF EMERGENCY CONTACT:

Tom Conway

#### EMERGENCY PHONE:

(575) 802-3826

#### 17. TRANSPORTER (2)

#### NAME:

#### TEXAS I.D. NO.

#### IN CASE OF EMERGENCY CONTACT:

#### EMERGENCY PHONE:

#### 18. TRANSPORTER (1): Acknowledgment of receipt of material

#### PRINTED/TYPED NAME

#### SIGNATURE

#### DATE

12/8/2009

#### 19. TRANSPORTER (2): Acknowledgment of receipt of material

#### PRINTED/TYPED NAME

#### SIGNATURE

#### DATE

D  
I  
S  
P  
O  
S  
I  
T  
O  
R  
Y

Lea Land, LLC

#### ADDRESS:

Mile Marker 64, U.S. Hwy 62/180,  
30 Miles East of Carlsbad, NM

#### PHONE:

505-887-4048

#### PERMIT NO.

WM-01-035 - New Mexico

#### 20. COMMENTS

21. **DISPOSAL FACILITY'S CERTIFICATION:** I hereby certify that the above described wastes were delivered to this facility, that the facility is authorized and permitted to receive such wastes.

#### AUTHORIZED SIGNATURE

#### CELL NO.

#### DATE

#### TIME

12/8/2009

8:15

GENERATOR: COPIES 1 & 6

DISPOSAL SITE: COPIES 2 & 3

TRANSPORTERS: COPIES 4 & 5

COPY 1



# LEA LAND DISPOSAL SITE NEW MEXICO

MILE MARKER #64 US HWY 62/180 • 30 MILES EAST OF CARLSBAD, NM • PHONE (505) 887-4048

## LEA LAND, LLC

1300 WEST MAIN STREET • OKLAHOMA CITY, OK 73106 • PHONE (405) 236-4257

### NON-HAZARDOUS WASTE MANIFEST

NO **071431**

1. PAGE    OF   

2. TRAILER NO.   

G

#### 3. COMPANY NAME

Fecken Oil & Ranch LTD  
PHONE NO.

#### 4. ADDRESS

303 W Wall St Suite 1800  
CITY STATE ZIP

#### 5. PICK-UP DATE

12/6/2009

E

422-887-1777

Midland

TX

797014

#### 6. TNRCC I.D. NO.

N

#### 7. NAME OR DESCRIPTION OF WASTE SHIPPED:

a. Non-Regulated Non-Hazardous Waste

8. CONTAINERS  
No.

Type

9. TOTAL  
QUANTITY

10. UNIT  
Wt/Vol.

11. TEXAS  
WASTE ID #

1

CM

E

c.

R

#### 12. COMMENTS OR SPECIAL INSTRUCTIONS:

UNG FED #9

#### 13. WASTE PROFILE NO.

A

#### 14.

#### IN CASE OF EMERGENCY OR SPILL, CONTACT

#### NAME

#### PHONE NO

#### 24-HOUR EMERGENCY NO.

Kim Slaughter

575-887-1048

O

**15. GENERATOR'S CERTIFICATION:** I hereby declare that the contents of this consignment are fully and accurately described above by proper shipping name and are classified, packed, marked, and labeled, and are in all respects in proper condition for transport by highway according to applicable international and national government regulations, including applicable state regulations, and are the same materials previously approved by LEA LAND, LLC

R

#### PRINTED/TYPED NAME

#### SIGNATURE

#### DATE

T

#### 16.

#### TRANSPORTER (1)

#### NAME:

TALON LPE

#### TEXAS I.D. NO.

#### IN CASE OF EMERGENCY CONTACT:

Tom Dewey

#### EMERGENCY PHONE:

(575) 502-3525

#### 17.

#### TRANSPORTER (2)

#### NAME:

#### TEXAS I.D. NO.

#### IN CASE OF EMERGENCY CONTACT:

#### EMERGENCY PHONE:

S

#### 18. TRANSPORTER (1): Acknowledgment of receipt of material

#### PRINTED/TYPED NAME

Kick Watson

#### SIGNATURE

#### DATE

12/8/2009

#### 19. TRANSPORTER (2): Acknowledgment of receipt of material

#### PRINTED/TYPED NAME

#### SIGNATURE

#### DATE

D  
I  
S  
P  
O  
S  
I  
T  
Y

Lea Land, LLC

#### ADDRESS:

Mile Marker 64, U.S. Hwy 62/180,  
30 Miles East of Carlsbad, NM

#### PHONE:

505-887-4048

#### PERMIT NO.

WM-01-035 - New Mexico

#### 20. COMMENTS

**21. DISPOSAL FACILITY'S CERTIFICATION:** I hereby certify that the above described wastes were delivered to this facility, that the facility is authorized and permitted to receive such wastes.

#### AUTHORIZED SIGNATURE

#### CELL NO.

#### DATE

#### TIME

*[Signature]*

*[Signature]*

12/8/2009

8:55

ATOR: COPIES 1 & 6

DISPOSAL SITE: COPIES 2 & 3

TRANSPORTERS: COPIES 4 & 5

COPY 4



# LEA LAND DISPOSAL SITE NEW MEXICO

MILE MARKER #64 US HWY 62/180 • 30 MILES EAST OF CARLSBAD, NM • PHONE (505) 887-4048

## LEA LAND, LLC

1300 WEST MAIN STREET • OKLAHOMA CITY, OK 73106 • PHONE (405) 236-4257

BNR

### NON-HAZARDOUS WASTE MANIFEST

NO 071390

1. PAGE \_\_\_ OF \_\_\_

2. TRAILER NO. 21

G  
E  
N  
E  
R  
A  
T  
O  
R  
  
T  
R  
A  
N  
S  
P  
O  
R  
T  
E  
R  
  
D  
I  
S  
P  
O  
S  
I  
T  
Y

3. COMPANY NAME Leach LTD

4. ADDRESS 501 St Suite 1000

5. PICK-UP DATE

PHONE NO. 432-6971777

CITY Midland

STATE TX

ZIP 79701

6. TNRCC I.D. NO.

7. NAME OR DESCRIPTION OF WASTE SHIPPED:

Black Petroleum Based Flammable Liquid

a.

b. ① 41,220 ② 40,860 ③ 48,860

c.

d. ④ 43,280 ⑤ 49,680 ⑥ 46,060

8. CONTAINERS  
No. Type

9. TOTAL  
QUANTITY

10. UNIT  
Wt/Vol.

11. TEXAS  
WASTE ID #

12. COMMENTS OR SPECIAL INSTRUCTIONS:

13. WASTE PROFILE NO.

14. IN CASE OF EMERGENCY OR SPILL, CONTACT

NAME: Laughter

PHONE NO. 012

24-HOUR EMERGENCY NO.

15. GENERATOR'S CERTIFICATION: I Hereby declare that the contents of this consignment are fully and accurately described above by proper shipping name and are classified, packed, marked, and labeled, and are in all respects in proper condition for transport by highway according to applicable international and national government regulations, including applicable state regulations, and are the same materials previously approved by LEA LAND, LLC

PRINTED/TYPED NAME

SIGNATURE

DATE

16. TRANSPORTER (1)

NAME:

TEXAS I.D. NO.

IN CASE OF EMERGENCY CONTACT:

EMERGENCY PHONE:

18. TRANSPORTER (1): Acknowledgment of receipt of material

PRINTED/TYPED NAME

SIGNATURE

DATE

17. TRANSPORTER (2)

NAME:

TEXAS I.D. NO.

IN CASE OF EMERGENCY CONTACT:

EMERGENCY PHONE:

19. TRANSPORTER (2): Acknowledgment of receipt of material

PRINTED/TYPED NAME

SIGNATURE

DATE

Lea Land, LLC

ADDRESS:

Mile Marker 64, U.S. Hwy 62/180,  
30 Miles East of Carlsbad, NM

PHONE:

505-887-4048

PERMIT NO.

WM-01-035 - New Mexico

20. COMMENTS

21. DISPOSAL FACILITY'S CERTIFICATION: I Hereby certify that the above described wastes were delivered to this facility, that the facility is authorized and permitted to receive such wastes.

AUTHORIZED SIGNATURE

CELL NO.

DATE

TIME



# LEA LAND DISPOSAL SITE NEW MEXICO

MILE MARKER #64 US HWY 62/180 • 30 MILES EAST OF CARLSBAD, NM • PHONE (505) 887-4048

## LEA LAND, LLC

1300 WEST MAIN STREET • OKLAHOMA CITY, OK 73106 • PHONE (405) 236-4257

*Gemma*

### NON-HAZARDOUS WASTE MANIFEST

NO **071384**

1. PAGE    OF   

2. TRAILER NO. **314**

G

#### 3. COMPANY NAME

Paaken Oil & Ranch LTD

#### 4. ADDRESS

303 W. Wall St Suite 1200

#### 5. PICK-UP DATE

12/5/2009

#### PHONE NO.

432-6971777

#### CITY

Midland

#### STATE

TX

#### ZIP

79701

#### 6. TNRCC I.D. NO.

E

#### 7. NAME OR DESCRIPTION OF WASTE SHIPPED:

a. Non-Regulated (Non-Hazardous) Waste

#### 8. CONTAINERS

No.

Type

#### 9. TOTAL QUANTITY

#### 10. UNIT Wt/Vol.

#### 11. TEXAS WASTE ID #

b.

*④ 45220 ⑤ 50120 ⑥ 50240*

*d. 471620 ③ 416240 ③ 44000*

#### 12. COMMENTS OR SPECIAL INSTRUCTIONS:

LING FEE #4

#### 13. WASTE PROFILE NO.

A

#### 14.

#### IN CASE OF EMERGENCY OR SPILL, CONTACT

#### NAME

Tom Slaughter

#### PHONE NO.

505-921-4048

#### 24-HOUR EMERGENCY NO.

T

**15. GENERATOR'S CERTIFICATION:** I hereby declare that the contents of this consignment are fully and accurately described above by proper shipping name and are classified, packed, marked, and labeled, and are in all respects in proper condition for transport by highway according to applicable international and national government regulations, including applicable state regulations, and are the same materials previously approved by LEA LAND, LLC

R

#### PRINTED/TYPED NAME

#### SIGNATURE

#### DATE

T

#### 16.

#### TRANSPORTER (1)

#### NAME:

PAKEN LPE

#### TEXAS I.D. NO.

#### IN CASE OF EMERGENCY CONTACT:

Tom Dewey

#### EMERGENCY PHONE:

(575) 602-3828

#### 17.

#### TRANSPORTER (2)

#### NAME:

#### TEXAS I.D. NO.

#### IN CASE OF EMERGENCY CONTACT:

#### EMERGENCY PHONE:

R

#### 18. TRANSPORTER (1): Acknowledgment of receipt of material

#### PRINTED/TYPED NAME

*bsc O Neave*

#### SIGNATURE

*[Signature]*

#### DATE

12/2/2009

#### 19. TRANSPORTER (2): Acknowledgment of receipt of material

#### PRINTED/TYPED NAME

#### SIGNATURE

#### DATE

D

#### PERMIT NO.

WM-01-035 - New Mexico

#### ADDRESS:

Mile Marker 64, U.S. Hwy 62/180,  
30 Miles East of Carlsbad, NM

#### PHONE:

505-887-4048

I

**21. DISPOSAL FACILITY'S CERTIFICATION:** I hereby certify that the above described wastes were delivered to this facility, that the facility is authorized and permitted to receive such wastes.

#### AUTHORIZED SIGNATURE

*[Signature]*

#### CELL NO.

#### DATE

12/3/2009

#### TIME

9:35

S

I

S

I

S

I

S

I

S

GENERATOR: COPIES 1 & 6

DISPOSAL SITE: COPIES 2 & 3

TRANSPORTERS: COPIES 4 & 5

COPY 1



# LEA LAND DISPOSAL SITE NEW MEXICO

MILE MARKER #64 US HWY 62/180 • 30 MILES EAST OF CARLSBAD, NM • PHONE (505) 887-4048

## LEA LAND, LLC

1300 WEST MAIN STREET • OKLAHOMA CITY, OK 73106 • PHONE (405) 236-4257

Ehm

### NON-HAZARDOUS WASTE MANIFEST

NO **071387**

1. PAGE    OF   

2. TRAILER NO. **410**

G  
E  
N  
E  
R  
A  
T  
O  
R

3. COMPANY NAME  
Fashen Oil & Ranch LTD

PHONE NO.  
405-697-1777

4. ADDRESS  
303 W. VVall St Suite 1000

CITY STATE ZIP  
Midland TX 79701

5. PICK-UP DATE  
12/3/2009

6. TNRCC I.D. NO.

7. NAME OR DESCRIPTION OF WASTE SHIPPED:

a. Non-Regulated Non Hazardous Waste

b.

c. 46,640 3 44,380 6 44,540

d. 38,860 3 49,440 3 43,340

12. COMMENTS OR SPECIAL INSTRUCTIONS:  
UNGTED #8

13. WASTE PROFILE NO.

#### 14. IN CASE OF EMERGENCY OR SPILL, CONTACT

NAME  
Tom Dwyer

PHONE NO.  
505-697-4048

24-HOUR EMERGENCY NO.

15. **GENERATOR'S CERTIFICATION:** I Hereby declare that the contents of this consignment are fully and accurately described above by proper shipping name and are classified, packed, marked, and labeled, and are in all respects in proper condition for transport by highway according to applicable international and national government regulations, including applicable state regulations, and are the same materials previously approved by LEA LAND, LLC

PRINTED/TYPED NAME

SIGNATURE

DATE

T  
R  
A  
N  
S  
P  
O  
R  
T  
E  
R  
S

16. **TRANSPORTER (1)**

NAME:

TALON LPE

TEXAS I.D. NO.

IN CASE OF EMERGENCY CONTACT:

EMERGENCY PHONE:

(575) 802-3226

17. **TRANSPORTER (2)**

NAME:

TEXAS I.D. NO.

IN CASE OF EMERGENCY CONTACT:

EMERGENCY PHONE:

18. **TRANSPORTER (1):** Acknowledgment of receipt of material

PRINTED/TYPED NAME

Nicolas N. N. N.

SIGNATURE

12/3/2009

19. **TRANSPORTER (2):** Acknowledgment of receipt of material

PRINTED/TYPED NAME

SIGNATURE

DATE

D  
I  
S  
P  
O  
S  
I  
T  
Y

Lea Land, LLC

ADDRESS:

Mile Marker 64, U.S. Hwy. 62/180,  
30 Miles East of Carlsbad, NM

PHONE:

505-887-4048

PERMIT NO.

WM-01-035 - New Mexico

20. COMMENTS

21. **DISPOSAL FACILITY'S CERTIFICATION:** I Hereby certify that the above described wastes were delivered to this facility, that the facility is authorized and permitted to receive such wastes.

AUTHORIZED SIGNATURE

CELL NO.

DATE

TIME



# LEA LAND DISPOSAL SITE NEW MEXICO

MILE MARKER #64 US HWY 62/180 • 30 MILES EAST OF CARLSBAD, NM • PHONE (505) 887-4048

## LEA LAND, LLC

1300 WEST MAIN STREET • OKLAHOMA CITY, OK 73106 • PHONE (405) 236-4257

H.B.

### NON-HAZARDOUS WASTE MANIFEST

NO

071385

1. PAGE \_\_\_ OF \_\_\_

2. TRAILER NO.

001

G

#### 3. COMPANY NAME

Fasken Oil & Ranch LTD

#### 4. ADDRESS

505 N. Wall St Suite 1800

#### 5. PICK-UP DATE

12-17-2009

#### PHONE NO.

132-0874777

#### CITY

Midland

#### STATE

TX.

#### ZIP

79701

#### 6. TNRC I.D. NO.

E

#### 7. NAME OR DESCRIPTION OF WASTE SHIPPED:

a. NON-REGULATED, NON-HAZARDOUS WASTE

#### 8. CONTAINERS

No.

Type

#### 9. TOTAL QUANTITY

#### 10. UNIT Wt/Vol.

#### 11. TEXAS WASTE ID #

b.

4 51500 5 51180 6 52080

d. 44400 34260 44640

R

#### 12. COMMENTS OR SPECIAL INSTRUCTIONS:

UNSAFE

#### 13. WASTE PROFILE NO.

A

#### 14.

#### IN CASE OF EMERGENCY OR SPILL, CONTACT

NAME: Daughter

PHONE NO: 505-257-1049

24-HOUR EMERGENCY NO.

T

15. **GENERATOR'S CERTIFICATION:** I Herby declare that the contents of this consignment are fully and accurately described above by proper shipping name and are classified, packed, marked, and labeled, and are in all respects in proper condition for transport by highway according to applicable international and national government regulations, including applicable state regulations, and are the same materials previously approved by LEA LAND, LLC

R

#### PRINTED/TYPED NAME

#### SIGNATURE

#### DATE

T

#### 16.

#### TRANSPORTER (1)

TALON LFE

#### NAME:

#### TEXAS I.D. NO.

Tom Dewey

#### IN CASE OF EMERGENCY CONTACT:

(575) 902-3876

#### EMERGENCY PHONE:

#### 17.

#### TRANSPORTER (2)

#### NAME:

#### TEXAS I.D. NO.

#### IN CASE OF EMERGENCY CONTACT:

#### EMERGENCY PHONE:

R

A

N

S

P

O

R

T

E

R

S

#### 18. TRANSPORTER (1): Acknowledgment of receipt of material

#### PRINTED/TYPED NAME

Alexandro, V

#### SIGNATURE

Alexandro, V

#### DATE

12-2-2009

#### 19. TRANSPORTER (2): Acknowledgment of receipt of material

#### PRINTED/TYPED NAME

#### SIGNATURE

#### DATE

D  
I  
S  
P  
O  
S  
I  
T  
A  
L  
Y

Lea Land, LLC

#### ADDRESS:

Mile Marker 64, U.S. Hwy 62/180,  
30 Miles East of Carlsbad, NM

#### PHONE:

505-887-4048

#### PERMIT NO.

WM-01-035 - New Mexico

#### 20. COMMENTS

21. **DISPOSAL FACILITY'S CERTIFICATION:** I Herby certify that the above described wastes were delivered to this facility, that the facility is authorized and permitted to receive such wastes.

#### AUTHORIZED SIGNATURE

SCOTT A. Cantiveros

#### CELL NO.

\_\_\_\_\_

#### DATE

12/3/2009

#### TIME

9:45

GENERATOR: COPIES 1 & 6

DISPOSAL SITE: COPIES 2 & 3

TRANSPORTERS: COPIES 4 & 5

COPY 4



# LEA LAND DISPOSAL SITE NEW MEXICO

MILE MARKER #64 US HWY 62/180 • 30 MILES EAST OF CARLSBAD, NM • PHONE (505) 887-4048

## LEA LAND, LLC

1300 WEST MAIN STREET • OKLAHOMA CITY, OK 73106 • PHONE (405) 236-4257

Blum  
Glezz

### NON-HAZARDOUS WASTE MANIFEST

NO **071391**

1. PAGE \_\_\_ OF \_\_\_

2. TRAILER NO.

G

3. COMPANY NAME  
LEA LAND, LLC

4. ADDRESS  
1300 West Main Street Suite 1000

5. PICK-UP DATE  
12/2/2009

PHONE NO.  
505-887-1777

CITY  
Midland

STATE  
TX

ZIP  
79701

6. TNRCC I.D. NO.

E

7. NAME OR DESCRIPTION OF WASTE SHIPPED:

8. CONTAINERS

9. TOTAL

10. UNIT

11. TEXAS

N

a. 1000 lbs of waste, 1000 lbs of waste, 1000 lbs of waste

No.

Type

QUANTITY

Wt/Vol.

WASTE ID #

E

b. 41,480 3 40360 3 44260

R

c. 48,120 3 44,180

A

12. COMMENTS OR SPECIAL INSTRUCTIONS:

13. WASTE PROFILE NO.

T

14. IN CASE OF EMERGENCY OR SPILL, CONTACT

NAME: Slaughter

PHONE NO: 018

24-HOUR EMERGENCY NO.

O

15. GENERATOR'S CERTIFICATION: I Hereby declare that the contents of this consignment are fully and accurately described above by proper shipping name and are classified, packed, marked, and labeled, and are in all respects in proper condition for transport by highway according to applicable international and national government regulations, including applicable state regulations, and are the same materials previously approved by LEA LAND, LLC

R

PRINTED/TYPED NAME

SIGNATURE

DATE

T

16. TRANSPORTER (1)  
TAMON LFE

NAME:

TEXAS I.D. NO.

IN CASE OF EMERGENCY CONTACT:

EMERGENCY PHONE:

18. TRANSPORTER (1): Acknowledgment of receipt of material

PRINTED/TYPED NAME

SIGNATURE

DATE

17. TRANSPORTER (2)

NAME:

TEXAS I.D. NO.

IN CASE OF EMERGENCY CONTACT:

EMERGENCY PHONE:

19. TRANSPORTER (2): Acknowledgment of receipt of material

PRINTED/TYPED NAME

SIGNATURE

DATE

D

F

A

S

P

I

S

I

T

A

L

Y

Lea Land, LLC

ADDRESS:

Mile Marker 64, U.S. Hwy 62/180,  
30 Miles East of Carlsbad, NM

PHONE:

505-887-4048

PERMIT NO.

WM-01-035 - New Mexico

20. COMMENTS

21. DISPOSAL FACILITY'S CERTIFICATION: I Hereby certify that the above described wastes were delivered to this facility, that the facility is authorized and permitted to receive such wastes.

AUTHORIZED SIGNATURE

CELL NO.

DATE: 12/2/2009

TIME



# LEA LAND DISPOSAL SITE NEW MEXICO

MILE MARKER #64 US HWY 62/180 • 30 MILES EAST OF CARLSBAD, NM • PHONE (505) 887-4048

## LEA LAND, LLC

1300 WEST MAIN STREET • OKLAHOMA CITY, OK 73106 • PHONE (405) 236-4257

### NON-HAZARDOUS WASTE MANIFEST

NO **071386**

1. PAGE    OF   

2. TRAILER NO. 1001

G  
E  
N  
E  
R  
A  
T  
O  
R

3. COMPANY NAME  
Faulken Oil & Ranch LTD

PHONE NO.  
332-697-1777

4. ADDRESS  
303 W. Wall St Suite 1500

CITY STATE ZIP  
Midland TX 79701

5. PICK-UP DATE  
12/3/2009

6. TNRCC I.D. NO.

7. NAME OR DESCRIPTION OF WASTE SHIPPED:

8. CONTAINERS  
No. Type

9. TOTAL  
QUANTITY

10. UNIT  
Wt/Vol.

11. TEXAS  
WASTE ID #

a. Non-Regulated, Non-Hazardous Waste

1

CM

b.

c. 48,440 (5) 42,540 (6) 45,220

d. 43,440 (2) 42,220 (3) 38,940

12. COMMENTS OR SPECIAL INSTRUCTIONS:  
LINE FED # 9

13. WASTE PROFILE NO.

#### 14. IN CASE OF EMERGENCY OR SPILL, CONTACT

NAME  
Tom Slaughter

PHONE NO.  
575-887-4048

24-HOUR EMERGENCY NO.

15. **GENERATOR'S CERTIFICATION:** I hereby declare that the contents of this consignment are fully and accurately described above by proper shipping name and are classified, packed, marked, and labeled, and are in all respects in proper condition for transport by highway according to applicable international and national government regulations, including applicable state regulations, and are the same materials previously approved by LEA LAND, LLC

PRINTED/TYPED NAME

SIGNATURE

DATE

#### 16. TRANSPORTER (1)

NAME:

TALON LPE

TEXAS I.D. NO.

IN CASE OF EMERGENCY CONTACT:

Tom Slaughter

EMERGENCY PHONE:

(575) 602-3828

#### 17. TRANSPORTER (2)

NAME:

TEXAS I.D. NO.

IN CASE OF EMERGENCY CONTACT:

EMERGENCY PHONE:

18. **TRANSPORTER (1):** Acknowledgment of receipt of material

PRINTED/TYPED NAME

MONA KALLAKES

SIGNATURE

MONA KALLAKES

DATE

12/3/2009

19. **TRANSPORTER (2):** Acknowledgment of receipt of material

PRINTED/TYPED NAME

SIGNATURE

DATE

D  
I  
S  
P  
O  
S  
I  
T  
O  
R  
Y

Lea Land, LLC

ADDRESS:

Mile Marker 64, U.S. Hwy 62/180,  
30 Miles East of Carlsbad, NM

PHONE:

505-887-4048

PERMIT NO.

WM-01-035 - New Mexico

20. COMMENTS

21. **DISPOSAL FACILITY'S CERTIFICATION:** I hereby certify that the above described wastes were delivered to this facility, that the facility is authorized and permitted to receive such wastes.

AUTHORIZED SIGNATURE

CELL NO.

DATE

TIME

[Signature]

[Signature]

12/3/2009

945

GENERATOR: COPIES 1 & 6

DISPOSAL SITE: COPIES 2 & 3

TRANSPORTERS: COPIES 4 & 5

COPY 4



# LEA LAND DISPOSAL SITE NEW MEXICO

MILE MARKER #64 US HWY 62/180 • 30 MILES EAST OF CARLSBAD, NM • PHONE (505) 887-4048

## LEA LAND, LLC

1300 WEST MAIN STREET • OKLAHOMA CITY, OK 73106 • PHONE (405) 236-4257

FRUUD

### NON-HAZARDOUS WASTE MANIFEST

NO 071388

1. PAGE \_\_\_ OF \_\_\_

2. TRAILER NO. 7

G

3. COMPANY NAME  
Fasken Oil & Ranch LTD

4. ADDRESS  
303 W Wall St Suite 1800

5. PICK-UP DATE  
12/3/2009

E

PHONE NO.  
432-587 1777

CITY STATE ZIP  
Midland TX 79701

6. TNRCC I.D. NO.

N

7. NAME OR DESCRIPTION OF WASTE SHIPPED:

8. CONTAINERS  
No. Type

9. TOTAL  
QUANTITY

10. UNIT  
Wt/Vol.

11. TEXAS  
WASTE ID #

a. Non-Regulated, Non-Hazardous Waste

1

CM

b.

c. 42,460 44,160 46,860

d. 42,460 44,160 46,860

A

12. COMMENTS OR SPECIAL INSTRUCTIONS:  
LINKED #9

13. WASTE PROFILE NO.

T

14. IN CASE OF EMERGENCY OR SPILL, CONTACT

NAME: Matt Slaughter

PHONE NO. 512-281-4419

24-HOUR EMERGENCY NO.

O

15. GENERATOR'S CERTIFICATION: I hereby declare that the contents of this consignment are fully and accurately described above by proper shipping name and are classified, packed, marked, and labeled, and are in all respects in proper condition for transport by highway according to applicable international and national government regulations, including applicable state regulations, and are the same materials previously approved by LEA LAND, LLC

R

PRINTED/TYPED NAME

SIGNATURE

DATE

T

16. TRANSPORTER (1)

NAME:

TALON LIFE

TEXAS I.D. NO.

IN CASE OF EMERGENCY CONTACT:

Tam Dewey  
(575) 802-3826

EMERGENCY PHONE:

18. TRANSPORTER (1): Acknowledgment of receipt of material

PRINTED/TYPED NAME

MANUEL F. MARTO

SIGNATURE

MANUEL F. MARTO

DATE

12/3/2009

17. TRANSPORTER (2)

NAME:

TEXAS I.D. NO.

IN CASE OF EMERGENCY CONTACT:

EMERGENCY PHONE:

19. TRANSPORTER (2): Acknowledgment of receipt of material

PRINTED/TYPED NAME

SIGNATURE

DATE

D

F

I

S

C

P

I

S

I

T

A

L

I

Lea Land, LLC

ADDRESS:

Mile Marker 64, U.S. Hwy 62/180,  
30 Miles East of Carlsbad, NM

PHONE:

505-887-4048

PERMIT NO.

WM-01-035 - New Mexico

20. COMMENTS

21. DISPOSAL FACILITY'S CERTIFICATION: I hereby certify that the above described wastes were delivered to this facility, that the facility is authorized and permitted to receive such wastes.

AUTHORIZED SIGNATURE

Ante Alcaraz

CELL NO.

DATE

12/3/2009

TIME

4:55

GENERATOR: COPIES 1 & 6

DISPOSAL SITE: COPIES 2 & 3

TRANSPORTERS: COPIES 4 & 5

CDWA



# LEA LAND DISPOSAL SITE NEW MEXICO

MILE MARKER #64 US HWY 62/180 • 30 MILES EAST OF CARLSBAD, NM • PHONE (505) 887-4048

## LEA LAND, LLC

1300 WEST MAIN STREET • OKLAHOMA CITY, OK 73106 • PHONE (405) 236-4257

*Gemin*

### NON-HAZARDOUS WASTE MANIFEST

NO

071383

1. PAGE \_\_\_ OF \_\_\_

2. TRAILER NO.

311

G

#### 3. COMPANY NAME

Fusion Oil & Ranch LTD  
PHONE NO.

#### 4. ADDRESS

303 W. Wall St Suite 1800  
CITY STATE ZIP

#### 5. PICK-UP DATE

12/2/2009

#### 6. TNRCC I.D. NO.

E

#### 7. NAME OR DESCRIPTION OF WASTE SHIPPED:

#### 8. CONTAINERS

No.

Type

#### 9. TOTAL QUANTITY

#### 10. UNIT Wt/Vol.

#### 11. TEXAS WASTE ID #

N

a.

Non-Regulated Non-Hazardous Waste

1

GM

E

b.

45640 45280 4672

R

d.

47440 43420 41210

A

#### 12. COMMENTS OR SPECIAL INSTRUCTIONS:

LING FED #0

#### 13. WASTE PROFILE NO.

T

#### 14.

#### IN CASE OF EMERGENCY OR SPILL, CONTACT

#### NAME

#### PHONE NO

#### 24-HOUR EMERGENCY NO.

Kir Slaughter

575-867-4048

O

15. **GENERATOR'S CERTIFICATION:** I hereby declare that the contents of this consignment are fully and accurately described above by proper shipping name and are classified, packed, marked, and labeled, and are in all respects in proper condition for transport by highway according to applicable international and national government regulations, including applicable state regulations, and are the same materials previously approved by LEA LAND, LLC

R

#### PRINTED/TYPED NAME

#### SIGNATURE

#### DATE

T

#### 16.

#### TRANSPORTER (1)

#### NAME:

TALON LPE

#### TEXAS I.D. NO.

#### IN CASE OF EMERGENCY CONTACT:

Tom Dewey

#### EMERGENCY PHONE:

14744 802-8808

R

#### 17.

#### TRANSPORTER (2)

#### NAME:

#### TEXAS I.D. NO.

#### IN CASE OF EMERGENCY CONTACT:

#### EMERGENCY PHONE:

A

#### 18. TRANSPORTER (1): Acknowledgment of receipt of material

#### PRINTED/TYPED NAME

Jose M. Garcia

#### SIGNATURE

*[Signature]*

#### DATE

12/2/2009

S

#### 19. TRANSPORTER (2): Acknowledgment of receipt of material

#### PRINTED/TYPED NAME

#### SIGNATURE

#### DATE

D

F

I

S

P

O

S

I

T

A

L

#### PERMIT NO.

WM-01-035 - New Mexico

#### ADDRESS:

Mile Marker 64, U.S. Hwy 62/180,  
30 Miles East of Carlsbad, NM

#### PHONE:

505-887-4048

21. **DISPOSAL FACILITY'S CERTIFICATION:** I hereby certify that the above described wastes were delivered to this facility, that the facility is authorized and permitted to receive such wastes.

#### AUTHORIZED SIGNATURE

*[Signature]*

#### CELL NO.

#### DATE

12/2/2009

#### TIME

920

GENERATOR: COPIES 1 & 6

DISPOSAL SITE: COPIES 2 & 3

TRANSPORTERS: COPIES 4 & 5

COPY 4



# LEA LAND DISPOSAL SITE NEW MEXICO

MILE MARKER #64 US HWY 62/180 • 30 MILES EAST OF CARLSBAD, NM • PHONE (505) 887-4048

## LEA LAND, LLC

1300 WEST MAIN STREET • OKLAHOMA CITY, OK 73106 • PHONE (405) 236-4257

*BORDADO TRUCKING*

### NON-HAZARDOUS WASTE MANIFEST

NO **071389**

1. PAGE \_\_\_ OF \_\_\_

2. TRAILER NO. **B101**

G  
E  
N  
E  
R  
A  
T  
O  
R

3. COMPANY NAME  
**Fisher Oil & Ranch LTD**

PHONE NO.  
**432-597-1777**

4. ADDRESS  
**303 W. Main St Suite 1800**

CITY **Midland** STATE **TX** ZIP **79701**

5. PICK-UP DATE  
**12/3/2009**

6. TNRC I.D. NO.

7. NAME OR DESCRIPTION OF WASTE SHIPPED:

a. **Particulate Matter**

b.

c. **44920 @ 49320**

d. **56,880 @ 40240 @ 44,910**

8. CONTAINERS  
No. Type

9. TOTAL  
QUANTITY

10. UNIT  
Wt/Vol.

11. TEXAS  
WASTE ID #

12. COMMENTS OR SPECIAL INSTRUCTIONS:  
**WASTE**

13. WASTE PROFILE NO.

#### 14. IN CASE OF EMERGENCY OR SPILL, CONTACT

NAME **Daughter**

PHONE NO. **505-236-4257**

24-HOUR EMERGENCY NO.

15. **GENERATOR'S CERTIFICATION:** I Herby declare that the contents of this consignment are fully and accurately described above by proper shipping name and are classified, packed, marked, and labeled, and are in all respects in proper condition for transport by highway according to applicable international and national government regulations, including applicable state regulations, and are the same materials previously approved by LEA LAND, LLC

PRINTED/TYPED NAME

SIGNATURE

DATE

16. **TRANSPORTER (1)**  
**TALON LPE**

NAME:

TEXAS I.D. NO.

IN CASE OF EMERGENCY CONTACT:

EMERGENCY PHONE:

17. **TRANSPORTER (2)**

NAME:

TEXAS I.D. NO.

IN CASE OF EMERGENCY CONTACT:

EMERGENCY PHONE:

18. **TRANSPORTER (1):** Acknowledgment of receipt of material

PRINTED/TYPED NAME

SIGNATURE

DATE

19. **TRANSPORTER (2):** Acknowledgment of receipt of material

PRINTED/TYPED NAME

SIGNATURE

DATE

D  
I  
S  
P  
O  
S  
I  
T  
Y

**Lea Land, LLC**

ADDRESS:

**Mile Marker 64, U.S. Hwy 62/180,  
30 Miles East of Carlsbad, NM**

PHONE:

**505-887-4048**

PERMIT NO.

**WM-01-035 - New Mexico**

20. COMMENTS

21. **DISPOSAL FACILITY'S CERTIFICATION:** I Herby certify that the above described wastes were delivered to this facility, that the facility is authorized and permitted to receive such wastes.

AUTHORIZED SIGNATURE

CELL NO.

DATE

TIME



# LEA LAND DISPOSAL SITE NEW MEXICO

MILE MARKER #64 US HWY 62/180 • 30 MILES EAST OF CARLSBAD, NM • PHONE (505) 887-4048

## LEA LAND, LLC

1300 WEST MAIN STREET • OKLAHOMA CITY, OK 73106 • PHONE (405) 236-4257

### NON-HAZARDOUS WASTE MANIFEST

NO **071392**

1. PAGE \_\_\_ OF \_\_\_

2. TRAILER NO. **DM44**

G

3. COMPANY NAME: **LEA LAND, LLC**

4. ADDRESS: **1300 WEST MAIN STREET**

5. PICK-UP DATE

PHONE NO. **(505) 887-4048**

CITY: **OKLAHOMA CITY**

STATE: **OK**

ZIP: **73106**

6. TNRCC I.D. NO.

E

7. NAME OR DESCRIPTION OF WASTE SHIPPED:

**Non-Hazardous Non-Hazardous Waste**

8. CONTAINERS

No.

Type

9. TOTAL

QUANTITY

10. UNIT

Wt/Vol.

11. TEXAS

WASTE ID #

N

a.

b.

E

**42540**

R

**46, 680, 342, 640, 42, 940**

A

12. COMMENTS OR SPECIAL INSTRUCTIONS:

13. WASTE PROFILE NO.

T

14.

### IN CASE OF EMERGENCY OR SPILL, CONTACT

NAME: **DAVEY**

PHONE NO: **505**

24-HOUR EMERGENCY NO.

O

15. **GENERATOR'S CERTIFICATION:** I Hereby declare that the contents of this consignment are fully and accurately described above by proper shipping name and are classified, packed, marked, and labeled, and are in all respects in proper condition for transport by highway according to applicable international and national government regulations, including applicable state regulations, and are the same materials previously approved by LEA LAND, LLC

R

PRINTED/TYPED NAME

SIGNATURE

DATE

T

16.

### TRANSPORTER (1)

NAME:

TEXAS I.D. NO.

IN CASE OF EMERGENCY CONTACT:

EMERGENCY PHONE:

18. **TRANSPORTER (1):** Acknowledgment of receipt of material

PRINTED/TYPED NAME

SIGNATURE

DATE

17.

### TRANSPORTER (2)

NAME:

TEXAS I.D. NO.

IN CASE OF EMERGENCY CONTACT:

EMERGENCY PHONE:

19. **TRANSPORTER (2):** Acknowledgment of receipt of material

PRINTED/TYPED NAME

SIGNATURE

DATE

D  
F  
A  
C  
I  
L  
I  
T  
Y

Lea Land, LLC

ADDRESS:

Mile Marker 64, U.S. Hwy 62/180,  
30 Miles East of Carlsbad, NM

PHONE:

505-887-4048

PERMIT NO.

WM-01-035 - New Mexico

20. COMMENTS

21. **DISPOSAL FACILITY'S CERTIFICATION:** I Hereby certify that the above described wastes were delivered to this facility, that the facility is authorized and permitted to receive such wastes.

AUTHORIZED SIGNATURE

CELL NO.

DATE

TIME

GENERATOR: COPIES 1 & 6

DISPOSAL SITE: COPIES 2 & 3

TRANSPORTERS: COPIES 4 & 5

COPY 4