

Submit 3 Copies To Appropriate District Office
District I
1625 N. French Dr., Hobbs, NM 88240
District II
1301 W. Grand Ave., Artesia, NM 88210
District III
1000 Rio Brazos Rd., Aztec, NM 87410
District IV
1220 S. St. Francis Dr., Santa Fe, NM 87505

State of New Mexico
Energy, Minerals and Natural Resources

Form C-103
June 19, 2008

OIL CONSERVATION DIVISION
1220 South St. Francis Dr.
Santa Fe, NM 87505

WELL API NO. 30-025-23945
5. Indicate Type of Lease STATE <input checked="" type="checkbox"/> FEE <input type="checkbox"/>
6. State Oil & Gas Lease No. E-5765
7. Lease Name or Unit Agreement Name NVANU 2-A
8. Well Number 1
9. OGRID Number 252496
10. Pool name or Wildcat North Vacuum (Abo)
11. Elevation (Show whether DR, RKB, RT, GR, etc.) 4032' GR

SUNDRY NOTICES AND REPORTS ON WELLS
(DO NOT USE THIS FORM FOR PROPOSALS TO DRILL OR TO DEEPEN OR PLUG BACK TO A DIFFERENT RESERVOIR. USE "APPLICATION FOR PERMIT" (FORM C-101) FOR SUCH PROPOSALS.)

1. Type of Well: Oil Well ☐ Gas Well ☐ Other Injection ☒

2. Name of Operator

Sheridan Production Company, LLC

3. Address of Operator 200 N. Loraine Ste. 530
Midland, TX 79701

4. Well Location

Unit Letter N : 1980 feet from the WEST line and 460 feet from the SOUTH line
Section 1 Township 17S Range 34E NMPM County Lea

11. Elevation (Show whether DR, RKB, RT, GR, etc.)
4032' GR

12. Check Appropriate Box to Indicate Nature of Notice, Report or Other Data

NOTICE OF INTENTION TO:

PERFORM REMEDIAL WORK ☒ PLUG AND ABANDON ☐
TEMPORARILY ABANDON ☐ CHANGE PLANS ☐
PULL OR ALTER CASING ☐ MULTIPLE COMPL ☐
DOWNHOLE COMMINGLE ☐

OTHER: ☐

SUBSEQUENT REPORT OF:

REMEDIAL WORK ☒ ALTERING CASING ☐
COMMENCE DRILLING OPNS. ☐ P AND A ☐
CASING/CEMENT JOB ☐

OTHER: ☐

13. Describe proposed or completed operations. (Clearly state all pertinent details, and give pertinent dates, including estimated date of starting any proposed work). SEE RULE 1103. For Multiple Completions: Attach wellbore diagram of proposed completion

4/21/2010 - Replace valve in flowline.

4/21/2010 - Run MIT on 2-3/8" tbg, pkr @ 8540' to 520#.

Spud Date:

Rig Release Date:

I hereby certify that the information above is true and complete to the best of my knowledge and belief.

SIGNATURE James Bush TITLE Pumper DATE 04/22/2010

Type or print name James Bush E-mail address: jbush@sheridanproduction.com PHONE: 432 231-3400

For State Use Only

APPROVED BY: Tony W. Hill TITLE OC DISTRICT SUPERVISOR/GENERAL MANAGER DATE APR 23 2010

Conditions of Approval (if any):

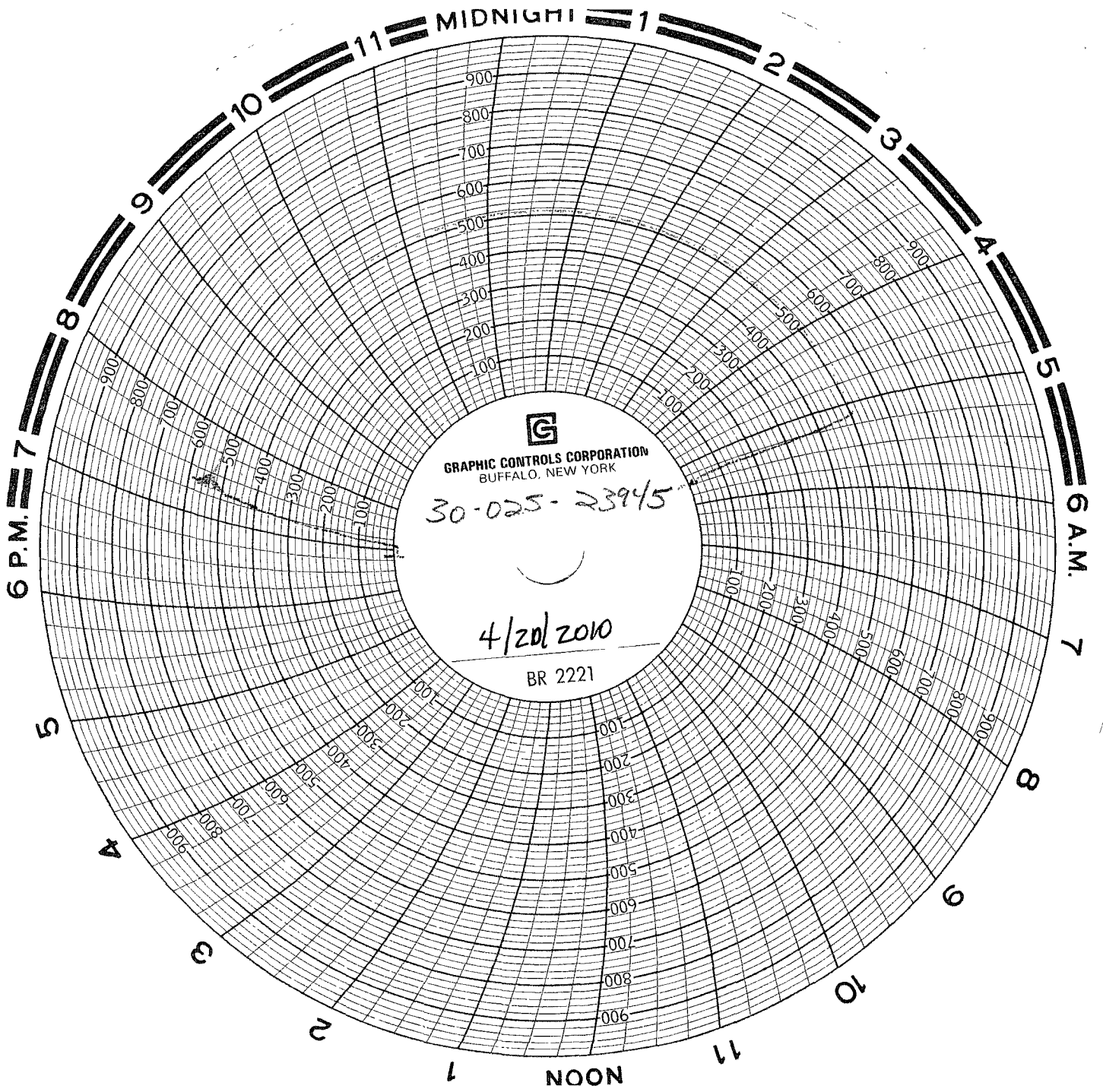

4/20/10
NANA ~~#2-A~~ #1W
GANDY UNIT #608
CHART #3
CAIB: DATE 4/19/10