

Submit 3 Copies To Appropriate District
Office
District I
1625 N. French Dr., Hobbs, NM 87240
District II
1301 W. Grand Ave., Artesia, NM 88201
District III
1000 Rio Brazos Rd., Aztec, NM 87410
District IV
1220 S. St. Francis Dr., Santa Fe, NM
87505

State of New Mexico
Energy, Minerals and Natural Resources

Form C-103
June 19, 2008

RECEIVED
OIL CONSERVATION DIVISION
1220 South St. Francis Dr.
Santa Fe, NM 87505

APR 26 2010
HOBBS

WELL API NO. 30-025-35454 ✓
5. Indicate Type of Lease STATE <input checked="" type="checkbox"/> FEE <input type="checkbox"/>
6. State Oil & Gas Lease No.
7. Lease Name or Unit Agreement Name: Eunice Monument South Unit ✓
8. Well Number 622 ✓
9. OGRID Number 005380 ✓
10. Pool name or Wildcat Eunice Monument; Grayburg San Andres ✓

SUNDRY NOTICES AND REPORTS ON WELLS
(DO NOT USE THIS FORM FOR PROPOSALS TO DRILL OR TO DEEPEN OR PLUG BACK TO A
DIFFERENT RESERVOIR USE "APPLICATION FOR PERMIT" (FORM C-101) FOR SUCH
PROPOSALS.)

1. Type of Well:
Oil Well ☐ Gas Well ☐ Other Injection

2. Name of Operator
XTO Energy, Inc.

3. Address of Operator
200 N. Loraine, Ste. 800 Midland, TX 79701

4. Well Location
Unit Letter K S : 2625' feet from the South line and 1450' feet from the West line
Section 5 Township 21S Range 36E NMPM County Lea

11. Elevation (Show whether DR, RKB, RT, GR, etc.)

12. Check Appropriate Box to Indicate Nature of Notice, Report, or Other Data

NOTICE OF INTENTION TO:

PERFORM REMEDIAL WORK ☐ PLUG AND ABANDON ☐
TEMPORARILY ABANDON ☐ CHANGE PLANS ☐
PULL OR ALTER CASING ☐ MULTIPLE COMPL ☐
DOWNHOLE COMMINGLE ☐

OTHER: Convert to Injection - WFX-858 ✓

☒

SUBSEQUENT REPORT OF:

REMEDIAL WORK ☐ ALTERING CASING ☐
COMMENCE DRILLING OPNS. ☐ P AND A ☐
CASING/CEMENT JOB ☐

OTHER:

☐

13. Describe proposed or completed operations. (Clearly state all pertinent details, and give pertinent dates, including estimated date of starting any proposed work). SEE RULE 1103. For Multiple Completions: Attach wellbore diagram of proposed completion or recompletion.

1. MURFU. MI & rack 4200' of 2-7/8" J-55 WS. ND WH. POOH & LD rods & pmp. NU BOP. LD prod. tbq.
2. PU & RIH w/6-1/8" bit & 7" scraper on 2-7/8" WS & tag. POOH w/WS & LD bit & scraper.
3. RIH open-ended w/WS & PB to 4000' w/sand (if tagged @ 4110', PBTD, then 53 sks of sand will be needed. If tagged higher, 1 sk of 20/40 mesh sand will fill up 2.063 linear ft & calculate sand needed to put on top of sand @ 3930'). RIH & tag. RIH w/cmt bailer & dump 1.5 sks of Cl C cmt to PB to 3991'. RDMO.
4. RIH w/7" injec pkr & 2-7/8" J-55 IPC injec tbq. Set pkr @ 3670'. Circulate TCA w/pkr fluid. Test.
5. Establish injec rate & shut-in. ND BOP. NU WH. RDMO. Hook up necessary injec. lines to well & tie into closest injec header. Run injec profile after rate & pressure stabilizes.

Spud Date:

Rig Release Date:

I hereby certify that the information above is true and complete to the best of my knowledge and belief.

SIGNATURE Kristy Ward TITLE Regulatory Analyst DATE 04/05/10
Type or print name Kristy Ward E-mail address: kristy_ward@xtoenergy.com PHONE 432-620-6740

For State Use Only

APPROVED BY [Signature] TITLE STATE MGR DATE 4-27-10
Conditions of Approval (if any):

Submit 3 Copies To Appropriate District
Office
District I
1625 N. French Dr., Hobbs, NM 87240
District II
1301 W. Grand Ave., Artesia, NM 88210
District III
1000 Rio Brazos Rd., Aztec, NM 87410
District IV
1220 S. St. Francis Dr., Santa Fe, NM
87505

State of New Mexico
Energy, Minerals and Natural Resources

Form C-103

June 19, 2008

RECEIVED
CONSERVATION DIVISION
1220 South St. Francis Dr.
Santa Fe, NM 87505
APR 28 2010
HOBBS

WELL API NO. 30-025-35454
5. Indicate Type of Lease STATE <input checked="" type="checkbox"/> FEE <input type="checkbox"/>
6. State Oil & Gas Lease No.
7. Lease Name or Unit Agreement Name: Eunice Monument South Unit
8. Well Number 622
9. OGRID Number 005380
10. Pool name or Wildcat Eunice Monument; Grayburg San Andres

SUNDRY NOTICES AND REPORTS ON WELLS
(DO NOT USE THIS FORM FOR PROPOSALS TO DRILL OR TO DEEPEN OR PLUG BACK TO A
DIFFERENT RESERVOIR. USE "APPLICATION FOR PERMIT" (FORM C-101) FOR SUCH
PROPOSALS)

1. Type of Well: Oil Well <input type="checkbox"/> Gas Well <input type="checkbox"/> Other Injection <input type="checkbox"/>	7. Lease Name or Unit Agreement Name: Eunice Monument South Unit
2. Name of Operator XTO Energy, Inc.	8. Well Number 622
3. Address of Operator 200 N. Loraine, Ste. 800 Midland, TX 79701	9. OGRID Number 005380
4. Well Location Unit Letter <u>K</u> <u>S</u> : 2625' feet from the <u>South</u> line and 1450' feet from the <u>West</u> line Section <u>5</u> Township <u>21S</u> Range <u>36E</u> NMPM County <u>Lea</u>	10. Pool name or Wildcat Eunice Monument; Grayburg San Andres
11. Elevation (Show whether DR, RKB, RT, GR, etc.)	

12. Check Appropriate Box to Indicate Nature of Notice, Report, or Other Data

NOTICE OF INTENTION TO:

PERFORM REMEDIAL WORK ☐ PLUG AND ABANDON ☐
TEMPORARILY ABANDON ☐ CHANGE PLANS ☐
PULL OR ALTER CASING ☐ MULTIPLE COMPL ☐
DOWNHOLE COMMINGLE ☐

OTHER: ☐

SUBSEQUENT REPORT OF:

REMEDIAL WORK ☐ ALTERING CASING ☐
COMMENCE DRILLING OPNS. ☐ P AND A ☐
CASING/CEMENT JOB ☐

OTHER: Convert to Injection - Order WFX-858 ☒

13. Describe proposed or completed operations. (Clearly state all pertinent details, and give pertinent dates, including estimated date of starting any proposed work). SEE RULE 1103. For Multiple Completions: Attach wellbore diagram of proposed completion or recompletion.

2/24/10 MIRU. ND WH. Rel TAC. NU BOP. POOH w/129 jts 2-7/8" 6.5# J-55 EUE 8rd prod tbg.
2/25/10 RIH w/notch collar, 7" csg scraper & 132 jts 2-7/8" J-55 EUE 8rd prod tbg. Tag fill @ 4,091'.
POOH & ID csg scraper. RIH w/notch collar & 100 jts 2-7/8" J-55 prod tbg. RU pmp trk. Drop 50 sks
20/40 mesh sand dwn tbg. Flush tbg w/15 bbls FW. RD. RIH & tag sand @ 4,005'. POOH & ID tbg &
notch collar.

Procedure Cont'd. on Next Page

Spud Date:

02/24/10

Rig Release Date:

3/16/10

I hereby certify that the information above is true and complete to the best of my knowledge and belief.

SIGNATURE Kristy Ward TITLE Regulatory Analyst DATE 04/15/10
Type or print name Kristy Ward E-mail address: kristy_ward@xtoenergy.com PHONE 432-620-6740

For State Use Only

APPROVED BY [Signature] TITLE STATE REG DATE 4-27-10
Conditions of Approval (if any):

EMSU #622

Convert to Injection

Cont'd.

- 2/26/10 RIH & tag sand @ 3,981'. RD. RU sand line bailer. Bail sand fr 3,982'-4,000'. RD. RIH w/7" CIBP. Set CIBP @ 4,000'. RIH & dump 3 sks Class "C" cmt on CIBP. Plug back to 3,991'. RD. Move in & rack 115 jts 2-3/8" TK-70 EUE 8rd IPC tbg. RDMO.
- 3/16/10 RIH w/7" x 2-3/8" 20-26# 7K NP AS1X inj pkr w/1.781F316 SS prof npl, 7" x 2-3/8" 316 SS T-2 on/off tool, 2-7/8" pmp out plug & 115 jts 2-3/8" 4.7# TK-70 EUE 8rd inj tbg. Set pkr @ 3,718'. RU. Circ 155 bbls pkr fluid. ND BOP. Latch onto pkr. Top off TCA w/pkr fluid. RD. RDMO.

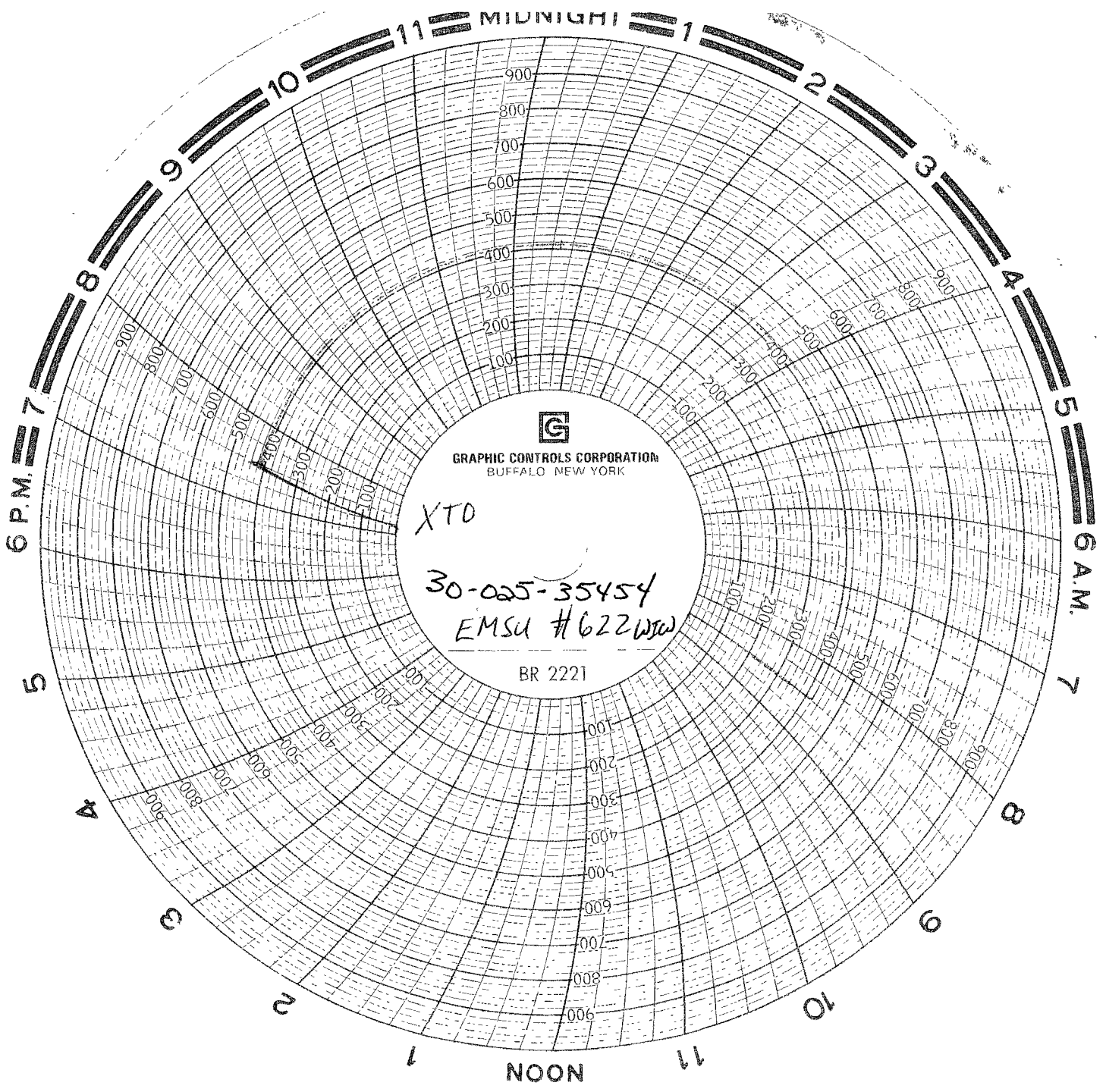

GRAPHIC CONTROLS CORPORATION
BUFFALO, NEW YORK

XTO

30-025-35454
EMSU #622WJW

BR 2221

KEY 407

3/16/2010

PUMP TRUCK #827

DRIVER DAVID MACIAS

CHART RECORDER CALIBRATED

12-11-2009

PRESSURE CASING : 400LBS.

J. L. Taylor - Peak Completions

REC'D MIDLAND
MAR 18 2010