

Submit 3 Copies To Appropriate District  
Office  
District I  
1625 N. French Dr., Hobbs, NM 88240  
District II  
1301 W. Grand Ave., Artesia, NM 88210  
District III  
1000 Rio Brazos Rd., Aztec, NM 87410  
District IV  
1220 S. St. Francis Dr., Santa Fe, NM  
87505

State of New Mexico  
Energy, Minerals and Natural Resources

Form C-103  
June 19, 2008

OIL CONSERVATION DIVISION  
1220 South St. Francis Dr.  
Santa Fe, NM 87505

WELL API NO. 30-025-24487
5. Indicate Type of Lease STATE <input checked="" type="checkbox"/> FEE <input type="checkbox"/>
6. State Oil & Gas Lease No. NM-37723
7. Lease Name or Unit Agreement Name North Vacuum ABO North Unit 1-B
8. Well Number 1
9. OGRID Number 252496
10. Pool name or Wildcat North Vacuum (ABO)
11. Elevation (Show whether DR, RKB, RT, GR, etc.) 4039 GR

SUNDRY NOTICES AND REPORTS ON WELLS  
(DO NOT USE THIS FORM FOR PROPOSALS TO DRILL OR TO DEEPEN OR PLUG BACK TO A DIFFERENT RESERVOIR. USE "APPLICATION FOR PERMIT" (FORM C-101) FOR SUCH PROPOSALS.)

1. Type of Well: Oil Well ☐ Gas Well ☒ Other Injection ☐

2. Name of Operator  
Sheridan Production Company

3. Address of Operator  
200 N. Loraine Ste. 530 Midland, TX 79701

4. Well Location

Unit Letter F : 2180 feet from the North line and 1980 feet from the West line

Section 1

Township 17-S

Range 34-E

NMPM

Lea

County

12. Check Appropriate Box to Indicate Nature of Notice, Report or Other Data

NOTICE OF INTENTION TO:

PERFORM REMEDIAL WORK ☐ PLUG AND ABANDON ☐  
TEMPORARILY ABANDON ☐ CHANGE PLANS ☐  
PULL OR ALTER CASING ☐ MULTIPLE COMPL. ☐  
DOWNHOLE COMMINGLE ☐

SUBSEQUENT REPORT OF:

REMEDIAL WORK ☒ ALTERING CASING ☐  
COMMENCE DRILLING OPNS. ☐ P AND A ☐  
CASING/CEMENT JOB ☐

OTHER: ☐

OTHER: ☐

13. Describe proposed or completed operations. (Clearly state all pertinent details, and give pertinent dates, including estimated date of starting any proposed work). SEE RULE 1103. For Multiple Completions: Attach wellbore diagram of proposed completion or recompletion.

04/14/2010 - RU Workover rig, ND WH, NU BOP, Rel. pkr. 04/15/2010 - RU vacuum truck, RU scan log, RU Hyrdo test scanner, POOH. Scan tbg., RD. 04/16/2010 - RU power swivel, RU vacuum truck. LD tbg., trip pipe, RU WL & & perforate, setting pkr., testing csg. RU Vacuum truck, RIH w/tbg. picked up Power swivel, Clean out to PBTD. Started @ 8757', Circ. Well clean. RD Power swivel, RU WL and perf. 8731' to 8766' (total 18" - 72 holes) 04/18/2010 RU hydro test, vacuum and set pkr 8631' & hyrdo test tbg. 04/19/2010 - Acidize perfs w/ 20,000 gals gelled acid. 04/22/2010 - RU Basin testers, PU Arrowset !X pkr, Circulate pkr fluid, Ran MIT, pkr @ 8671', tested for 30 min @ 500#.

Top Perf @ 8731

Spud Date:

Rig Release Date:

I hereby certify that the information above is true and complete to the best of my knowledge and belief.

SIGNATURE Ricky Chesshire TITLE Production Foreman DATE 04/29/2010

Type or print name Ricky Chesshire E-mail address: rchesshire@sheridanproduction.com PHONE: 432 596-4266  
**For State Use Only**

APPROVED BY: [Signature] TITLE STAFF MGR DATE 5-4-10  
Conditions of Approval (if any):

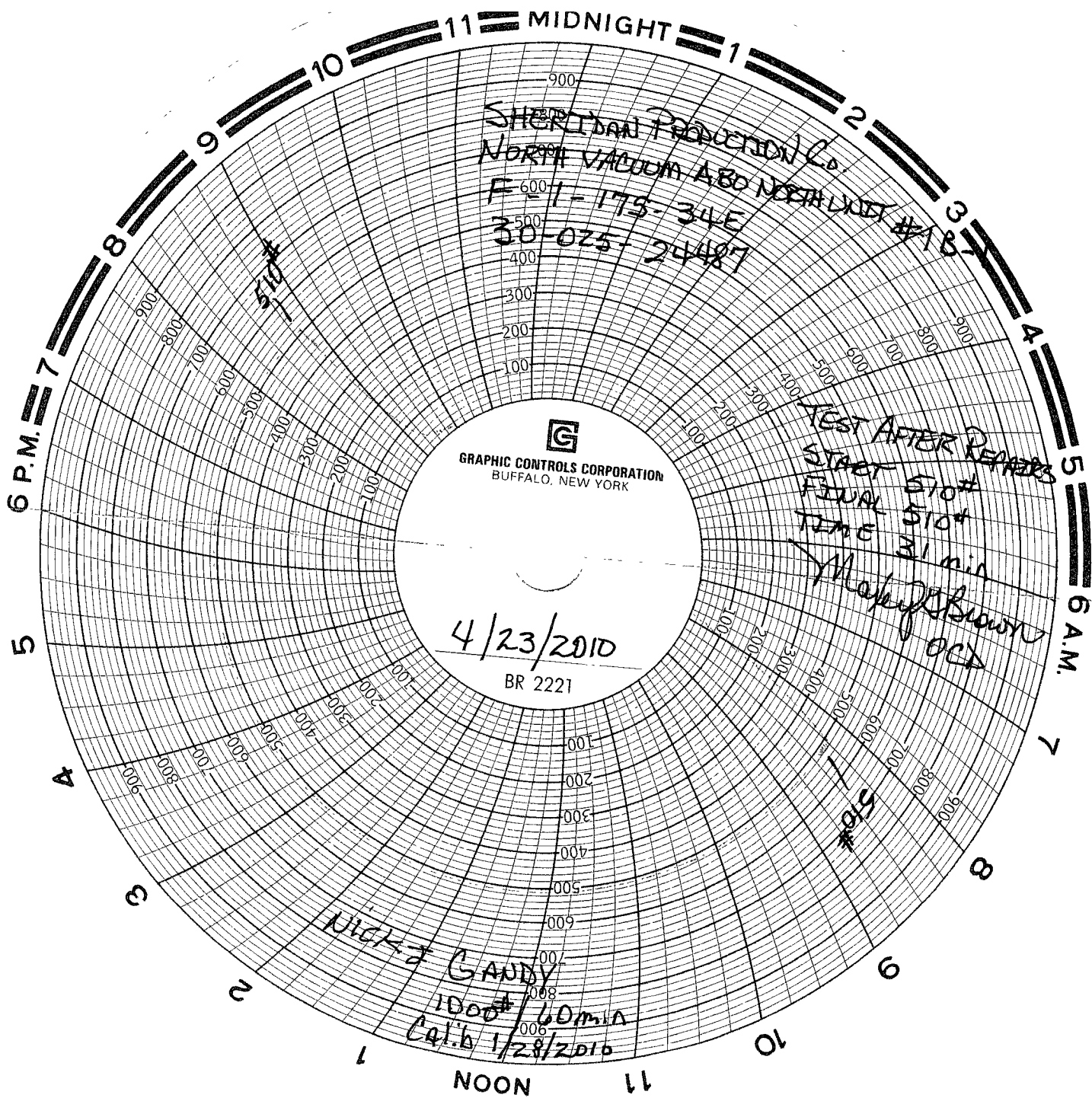

SHERIDAN PRODUCTION Co  
NORTH VACUUM 480 NORTH UNIT #18-  
F-1-175-34E  
30-025-24487

TEST AFTER REPAIRS  
START 510#  
FINAL 510#  
TIME 31 min  
Mick Brown  
OCD

NICK & GANDY  
1000# / 60 min  
CALIB 1/28/2010