

RECEIVED

MAY 06 2010

HOBBSOCD

CONSERVATION DIVISION

1220 South St. Francis Dr.

Santa Fe, NM 87505

WELL API NO. ☒  
30-025-20630

5. Indicate Type of Lease

STATE ☒ FEE ☒6. State Oil & Gas Lease No.  
58102

7. Lease Name or Unit Agreement Name

FLYING M SAN ANDRES UNIT ☒8. Well Number 8-1 ☒9. OGRID Number  
21355 ☒10. Pool name or Wildcat  
FLYING M SAN ANDRES UNIT ☒

## SUNDRY NOTICES AND REPORTS ON WELLS

(DO NOT USE THIS FORM FOR PROPOSALS TO DRILL OR TO DEEPEN OR PLUG BACK TO A DIFFERENT RESERVOIR. USE "APPLICATION FOR PERMIT" (FORM C-101) FOR SUCH PROPOSALS.)

1. Type of Well: Oil Well ☐ Gas Well ☒ Other ☒ *Try*2. Name of Operator  
SOUTHWEST ROYALTIES, INC. ☒3. Address of Operator  
6 DESTA DRIVE, STE 2100, MIDLAND, TEXAS 79705

## 4. Well Location

Unit Letter N : 659 feet from the S line and 1996 feet from the W lineSection 16 Township 9S Range 33E NMPM LEA County11. Elevation (Show whether DR, RKB, RT, GR, etc.)  
4374' GL

## 12. Check Appropriate Box to Indicate Nature of Notice, Report or Other Data

## NOTICE OF INTENTION TO:

PERFORM REMEDIAL WORK ☐ PLUG AND ABANDON ☐  
TEMPORARILY ABANDON ☐ CHANGE PLANS ☐  
PULL OR ALTER CASING ☐ MULTIPLE COMPL ☐  
DOWNHOLE COMMINGLE ☐

## SUBSEQUENT REPORT OF:

REMEDIAL WORK ☐ ALTERING CASING ☐  
COMMENCE DRILLING OPNS. ☐ P AND A ☐  
CASING/CEMENT JOB ☐OTHER: ☐OTHER: workover & MIT ☒

13. Describe proposed or completed operations. (Clearly state all pertinent details, and give pertinent dates, including estimated date of starting any proposed work). SEE RULE 19.15.7.14 NMAC. For Multiple Completions: Attach wellbore diagram of proposed completion or recompletion.

## Work Summary:

MI &amp; RU 4/20/10; pulled 2-3/8" PC tbg - parted 4" above. 4/21/10 LD spear and 1 jt of bad tbg; RIH and CO csg to PBTD; sent pkr in for R&amp;R. 4/22/10 POH w/WS &amp; pkr; RU pmp truck; pressured BS, found nipple leaking on casing; dug out and replaced nipple; RU pressure chart and pressured up on csg to 380# ran chart for 30 min - good; placed well back on injection @ 3 p.m. 4/22/10. Chart attached.

Spud Date:

4/22/64

Rig Release Date:

5/5/64

I hereby certify that the information above is true and complete to the best of my knowledge and belief.

SIGNATURE



TITLE Operations Asst

DATE 5/5/10

Type or print name Dawn M. Howard

E-mail address: dhoward@claytonwilliams.com

PHONE: 432/688-3267

## For State Use Only

OG DISTRICT SUPERVISOR/GENERAL MANAGER

MAY 07 2010

APPROVED BY:

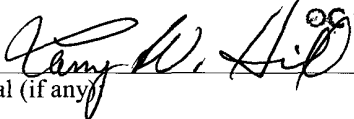

TITLE

DATE

Conditions of Approval (if any)

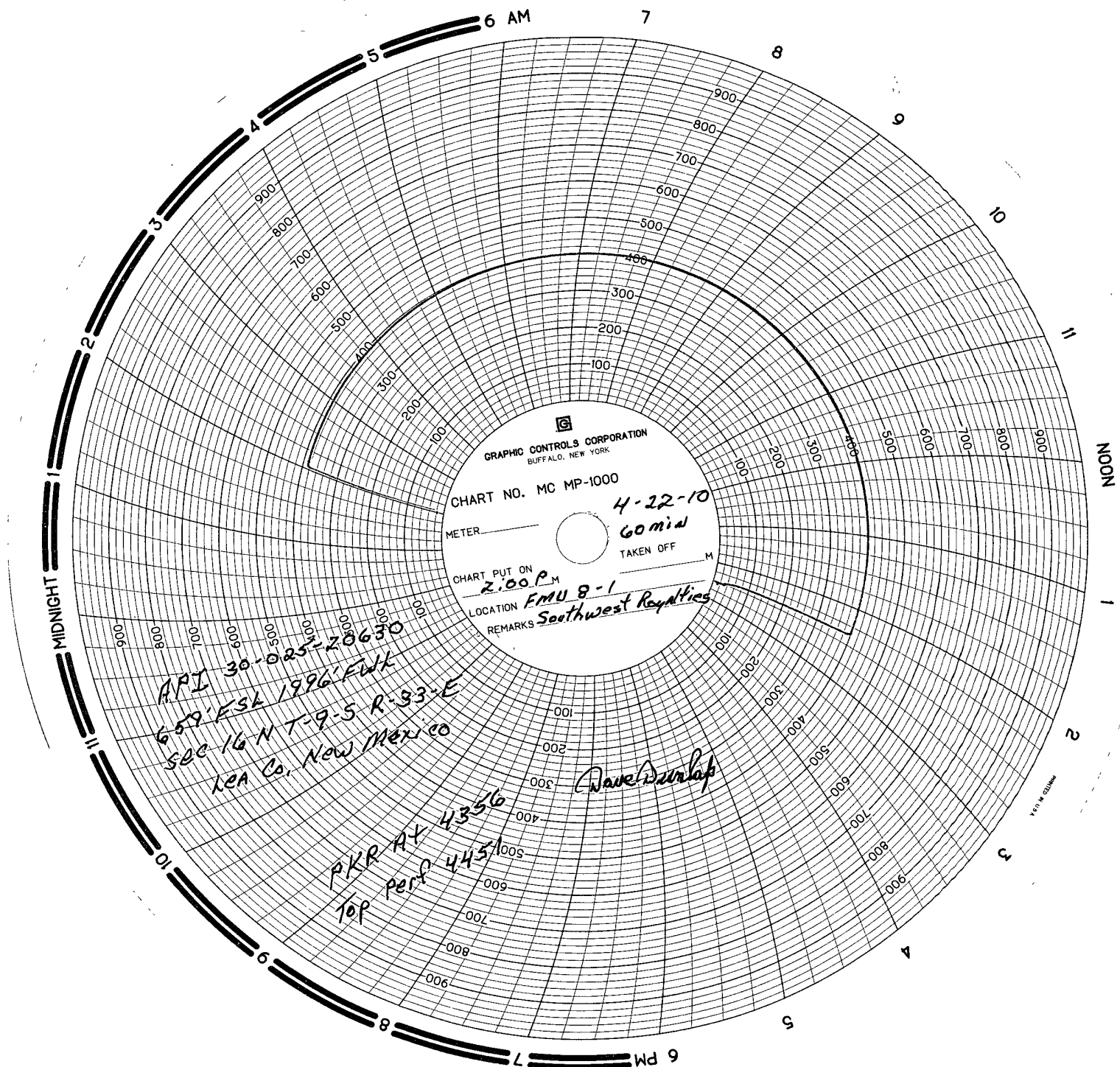

GRAPHIC CONTROLS CORPORATION  
BUFFALO, NEW YORK

CHART NO. MC MP-1000

METER \_\_\_\_\_

CHART PUT ON 2:00 P.M.

LOCATION FMU 8-1

REMARKS Southwest Royalties

4-22-10

60 min

TAKEN OFF \_\_\_\_\_ M

API 30-025-20630  
659 FSL 1996 FWH  
SEC 16 N T-9-S R-93-E  
LEA CO, NEW MEXICO

PKR AT 4356  
TOP PERP 4451

Dave Dunlap